ER 2.16.0

GROUND LABS

USER GUIDE

ENTERPRISE RECON

Enterprise Recon 2.16.0

Table of Contents

ER 2.16.0 RELEASE NOTES 20
NEW AND IMPROVED FEATURES 20
Integrate Single Sign-On (SSO) for Enterprise Recon Users 20
NEW PLATFORM INTEGRATIONS 20
Expand macOS Support to Run Natively on Apple Silicon and Scan macOS 27 Golden Gate 20
Uncover Blind Spots in Databricks Environments 21
Detect Sensitive Data in Azure Cosmos DB Environments 21
Secure MongoDB Atlas and MongoDB Targets with TLS Encryption 21
NEW AND IMPROVED DATA TYPES 21
Protect Quantum Secrets and Key Management Systems 21
Detect European National IDs & Tax Identifiers 22
Detect Mexican National & Tax Identifiers 22
Expand Coverage for Healthcare & Social Security Identifiers 22
Enhance Existing Data Types 22
EARLY ACCESS 23
Early Access Features 23
IMPORTANT NOTES 23
CRITICAL: Upgrade Node Agents to the Latest Version 23
CRITICAL: Update Commands for Restarting Linux Agents 23
CRITICAL: One Way Upgrade to Enterprise Recon 2.16.0 23
CRITICAL: End of Support for CentOS 7 Master Server 24
CHANGELOG 24
What's New? 24
Enhancements 24
SUMMARY OF CHANGES 26
FEATURES 26
TARGETS 28
HOW-TO GUIDES 29
MASTER SERVER INSTALLATION AND CONFIGURATION 29
ANALYSIS, REMEDIATION, AND REPORTING 29
HOW TO INSTALL THE MASTER SERVER APPLIANCE (FROM ISO) 30
MASTER SERVER AS A SOFTWARE APPLIANCE 30
PREPARING TO INSTALL 31
System Requirements 31
Backup the Master Server and Network Settings 31
Download the ISO Installer 31
INSTALLING THE MASTER SERVER APPLIANCE FROM ISO 32
ACTIVATING ER2 34
UPDATE ER2 34
HOW TO INSTALL THE MASTER SERVER ON RHEL 8 AND 9 (FROM RPM) 35
PREPARING TO INSTALL 35
System Requirements 35
Backup the Master Server and Network Settings 36
Download the RPM Installer 36
INSTALLING THE MASTER SERVER RPM PACKAGE 37
ACTIVATING ER2 38
MANAGING THE MASTER SERVER 38
Check Master Server Version 38
Start, Stop and Restart the Master Server 39

Update ER2 39
HOW TO INSTALL ENTERPRISE RECON ON A VIRTUAL MACHINE 40
THIRD-PARTY SOFTWARE DISCLAIMER 40
HOW TO INSTALL THE MASTER SERVER APPLIANCE ON HYPER-V 41
PREPARING TO INSTALL 41
CREATING A NEW VIRTUAL MACHINE 41
INSTALLING ER2 ON THE VIRTUAL MACHINE 43
HOW TO INSTALL THE MASTER SERVER APPLIANCE ON ORACLE VM VIRTUALBOX 44
PREPARING TO INSTALL 44
CREATING A NEW VIRTUAL MACHINE 44
SETTING UP THE NETWORK ADAPTER 46
INSTALLING ER2 ON THE VIRTUAL MACHINE 46
HOW TO INSTALL THE MASTER SERVER APPLIANCE ON VMWARE VSPHERE 47
PREPARING TO INSTALL 47
CREATING A NEW VIRTUAL MACHINE 47
INSTALLING ER2 ON THE VIRTUAL MACHINE 49
HOW TO PERFORM REMEDIAL ACTIONS 50
OVERVIEW 50
REVIEW MATCHES 50
REMEDIATE FROM INVESTIGATE 51
Customize Tombstone Message 53
Remediation Rules 54
HOW TO PERFORM DELEGATED REMEDIATION 55
OVERVIEW 55
REQUIREMENTS 55
DELEGATING REMEDIATION FOR SENSITIVE DATA LOCATIONS 56
MANAGING THE DELEGATED REMEDIATION TASK SETTINGS 57
CHECKING THE STATUS OF DELEGATED REMEDIATION TASKS 58
Trash 59
REVIEWING AND REMEDIATING LOCATIONS 60
EXPIRING A DELEGATED REMEDIATION TASK 62
HOW TO GENERATE REPORTS 63
OVERVIEW 63
Available Formats 63
GENERATE GLOBAL SUMMARY REPORT 64
GENERATE TARGET GROUP REPORT 65
GENERATE TARGET REPORT 67
GENERATE MATCH REPORT PII PRO 69
REFERENCES 71
RESOURCE PERMISSIONS 72
INVESTIGATE PERMISSIONS 72
REMEDIAL ACTIONS IN ER2 75
ACT DIRECTLY ON SELECTED LOCATION 75
Remedial Actions That Act Directly on Selected Location 75
MARK LOCATIONS FOR COMPLIANCE REPORT 78
Remedial Actions That Mark Locations for Compliance Report 78
REMEDIATION RULES 79
SUPPORTED REMEDIAL ACTIONS BY TARGET 80
CLOUD TARGETS 80
UNSUPPORTED REMEDIATION LOCATIONS BY TARGET 81
CLOUD TARGETS 81
SUMMARY OF ALL REPORTS 82
GLOBAL SUMMARY REPORT 85
TARGET GROUP REPORT 86

TARGET REPORT 87
MATCH REPORT 89
UNSUPPORTED SCAN LOCATIONS BY TARGET 91
CLOUD TARGETS 91
INVESTIGATE PAGE USER INTERFACE 92
INVESTIGATE PAGE COMPONENTS 92
FILTER CRITERIA 93
MATCH INSPECTOR COMPONENTS 95
Match Inspector Tabs 95
EXPLANATIONS 99
SCANNING 99
HOW ER2 SCANS DATABASES 100
HOW A DISTRIBUTED SCAN WORKS 101
ABOUT THE ADMINISTRATOR'S GUIDE 102
TECHNICAL SUPPORT 102
LEGAL DISCLAIMER 102
End User License Agreement 102
GETTING STARTED 103
ABOUT THE SOFTWARE 103
INSTALL ER2 103
SET UP WEB CONSOLE 103
TARGETS 103
NODE AGENTS 103
MONITORING AND ALERTS 104
USER MANAGEMENT AND SECURITY 104
ABOUT ENTERPRISE RECON 2.16.0 105
HOW ER2 WORKS 105
MASTER SERVER 106
Web Console 106
Master Server Console 106
TARGETS 107
NODE AND PROXY AGENTS 107
SCAN SETUPS 107
Local Scans 107
Agentless Scans 108
Remote Scans 109
Hybrid Scans 110
LICENSING 112
SUBSCRIPTION LICENSE 112
Feature Comparison 113
MASTER SERVER LICENSE 113
TARGET LICENSES 113
Sitewide License 114
Non-Sitewide License 114
Server & DB License 114
Client License 115
LICENSE USAGE AND CALCULATION 116
License Assignment 116
Data Usage 116
Example 1 117
Example 2 117
Data Usage Calculation 117
Increased Counting of Data Usage 118
Data Allowance Limit 119

Exceeding License Limits 119
Example 1 120
Example 2 120
Processing Blocked - License Limit Exceeded 120
LICENSE EXPIRATION 121
Example 1: One-time scans 122
Example 2: Recurring scans 123
Processing Blocked - License Expired 123
DOWNLOAD ER2 LICENSE FILE 124
VIEW LICENSE DETAILS 124
License Information 124
License Summary 125
License Usage 125
Data Allowance Usage 126
UPLOAD LICENSE FILE 126
SYSTEM REQUIREMENTS 127
MASTER SERVER 127
CPU Architecture 127
Memory and Disk Space 127
NODE AGENT 128
Minimum System Requirements 128
Supported Operating Systems 129
Microsoft Windows Operating Systems 130
Linux Operating Systems 130
macOS Operating Systems 131
WEB CONSOLE 131
FILE PERMISSIONS FOR SCANS 131
NETWORK REQUIREMENTS 132
MASTER SERVER NETWORK REQUIREMENTS 132
NODE AGENT NETWORK REQUIREMENTS 132
PROXY AGENT NETWORK REQUIREMENTS 133
Agentless Scans 133
Network Storage 135
Websites and Cloud Services 135
Emails 136
Databases 137
Server Applications 137
SUPPORTED FILE FORMATS 138
LIVE DATABASES 138
EMAIL 138
Email File Formats 138
Email Platforms 139
EXPORT FORMATS FOR COMPLIANCE REPORTING 139
FILE FORMATS 139
NETWORK STORAGE SCANS 140
PAYMENT CARDS 140
INSTALLATION OVERVIEW 141
ADDITIONAL TASKS 141
Configure Security Features 141
Master Server and Agent Maintenance 141
WEB CONSOLE 142
ACCESS WEB CONSOLE 142
FIRST TIME SETUP 142
Log In 142

Activate ER 143
Update Administrator Account 143
USER LOGIN 144
ACTIVE DIRECTORY LOGIN 144
SSO LOGIN 144
PASSWORD RECOVERY 144
ENABLE HTTPS 145
UPDATE ER2 146
OVERVIEW 146
ONLINE UPDATE 147
Requirements 147
Update the Master Server 147
OFFLINE UPDATE 147
For ER2 Master Server on RHEL 8 or 9 (from RPM) 148
For ER2 Master Server Appliance (from ISO) 148
DOWNGRADE ER2 148
CREATING BACKUPS 149
AUTOMATED BACKUPS 149
Backup Status 150
Delete Backups 150
MANUAL BACKUPS 151
Manual Backup Commands 151
RESTORING BACKUPS 151
NODE AGENTS 153
INSTALL NODE AGENTS 154
MANAGE NODE AGENTS 154
CONFIGURE HTTP AND HTTPS PROXY SETTINGS 154
(OPTIONAL) MASTER PUBLIC KEY 154
What is the Master Public Key 154
Configure Agent to Use Master Public Key 155
AIX AGENT 156
INSTALL THE NODE AGENT 156
Verify Checksum for Node Agent Package File 157
CONFIGURE THE NODE AGENT 157
Interactive Mode 158
Manual Mode 158
INSTALL RPM IN CUSTOM LOCATION 159
RESTART THE NODE AGENT 159
UNINSTALL THE NODE AGENT 160
UPGRADE THE NODE AGENT 160
FREEBSD AGENT 161
INSTALL THE NODE AGENT 161
Verify Checksum for Node Agent Package File 162
CONFIGURE THE NODE AGENT 162
Interactive Mode 163
Manual Mode 164
RESTART THE NODE AGENT 164
UNINSTALL THE NODE AGENT 164
UPGRADE THE NODE AGENT 164
LINUX AGENT 165
SUPPORTED OPERATING SYSTEM 165
Linux Operating Systems 165
INSTALL THE NODE AGENT 165
Verify Checksum for Node Agent Package File 167

SELECT AN AGENT INSTALLER 168
INSTALL GPG KEY FOR RPM PACKAGE VERIFICATION 168
CONFIGURE THE NODE AGENT 168
Interactive Mode 169
Manual Mode 170
USE CUSTOM CONFIGURATION FILE 170
INSTALL RPM IN CUSTOM LOCATION 171
RESTART THE NODE AGENT 171
UNINSTALL THE NODE AGENT 172
UPGRADE THE NODE AGENT 172
MACOS AGENT 173
SUPPORTED PLATFORMS 173
REQUIREMENTS 173
Configure Gatekeeper 174
INSTALL THE NODE AGENT 174
Verify Checksum for Node Agent Package File 174
CONFIGURE THE NODE AGENT 175
Interactive Mode 175
Manual Mode 176
RESTART THE NODE AGENT 177
ENABLE FULL DISK ACCESS 177
UNINSTALL THE NODE AGENT 178
UPGRADE THE NODE AGENT 178
SOLARIS AGENT 179
INSTALL THE NODE AGENT 179
Verify Checksum for Node Agent Package File 180
CONFIGURE THE NODE AGENT 181
Interactive Mode 181
Manual Mode 182
INSTALL RPM IN CUSTOM LOCATION 182
RESTART THE NODE AGENT 183
UNINSTALL THE NODE AGENT 183
UPGRADE THE NODE AGENT 183
WINDOWS AGENT 184
OVERVIEW 184
SUPPORTED OPERATING SYSTEMS 185
Microsoft Windows Operating Systems 185
INSTALL THE NODE AGENT 185
Verify Checksum for Node Agent Package File 186
CONFIGURE THE NODE AGENT 187
RESTART THE NODE AGENT 188
UNINSTALL THE NODE AGENT 188
Windows 64-bit Node Agent 188
Windows 32-bit Node Agent 188
UPGRADE THE NODE AGENT 189
AGENT GROUP 190
CREATE AN AGENT GROUP 190
MANAGE AN AGENT GROUP 190
AGENT ADMIN 192
VIEW AGENTS 192
VERIFY AGENTS 193
How To Verify an Agent 193
DELETE AGENTS 194
BLOCK AGENTS 194

UPGRADE NODE AGENTS 194
AGENT UPGRADE 195
SCANNING OVERVIEW 202
START A SCAN 203
OVERVIEW 203
HOW TO START A SCAN 203
SET SCHEDULE 204
Schedule Label 206
Scan Frequency 206
Daylight Savings Time 206
Set Notifications 206
Advanced Options 207
Automatic Pause Scan Window 208
Limit CPU Priority 208
Limit Search Throughput 208
Enable Scan Trace Logs 209
Capture Context Data 209
Match Detail 209
Enable Optical Character Recognition (OCR) 210
Install Additional Languages Manually 211
Partial Salesforce Object Scanning 212
Enable Bulk Download for Cloud Target Scans BETA 212
SEARCH FOR TARGETS, TARGET GROUPS, OR TARGET LOCATIONS 212
PROBE TARGETS 213
Requirements 213
To Probe Targets 213
VIEW AND MANAGE SCANS 215
SCAN STATUS 215
SCAN OPTIONS 217
VIEW SCAN DETAILS 218
DATA TYPE PROFILE 219
OVERVIEW 219
PERMISSIONS AND DATA TYPE PROFILES 219
ADD A DATA TYPE PROFILE 220
Custom Data Type PII PRO 222
Advanced Features 223
Filter Rules 223
SHARE A DATA TYPE PROFILE 224
DELETE A DATA TYPE PROFILE 225
DATA TYPES 226
BUILT-IN DATA TYPES 227
Cardholder Data 227
Personally Identifiable Information (PII) PII PRO 227
National ID Data PII PRO 227
Patient Health Data PII PRO 228
Financial Data PII PRO 228
Medical Data PII PRO 228
TEST DATA 228
ADD CUSTOM DATA TYPE 230
CUSTOM RULES AND EXPRESSIONS 230
Visual Editor 231
Expression Editor 232
EXPRESSION SYNTAX 233
Phrase 233

Character 234
Predefined 235
AGENTLESS SCAN 236
OVERVIEW 236
HOW AN AGENTLESS SCAN WORKS 236
AGENTLESS SCAN REQUIREMENTS 237
SUPPORTED OPERATING SYSTEMS 239
Microsoft Windows Operating Systems 240
Linux Operating Systems 240
macOS Operating Systems 240
START AN AGENTLESS SCAN 241
DISTRIBUTED SCAN 243
HOW A DISTRIBUTED SCAN WORKS 243
DISTRIBUTED SCAN REQUIREMENTS 243
Proxy Agent Requirements 243
Supported Targets 244
Example 1 245
Example 2 245
START A DISTRIBUTED SCAN 247
MONITOR A DISTRIBUTED SCAN SCHEDULE 247
SET CENSORSHIP LEVEL 248
OVERVIEW 248
Match Censorship 248
Censorship Levels 248
CONFIGURE CENSORSHIP LEVEL 249
DUAL-TONE MULTI-FREQUENCY DETECTION 250
OVERVIEW 250
DETECTION OF DTMF TONES 250
GLOBAL FILTERS 251
OVERVIEW 251
PERMISSIONS AND GLOBAL FILTERS 251
VIEW GLOBAL FILTERS 251
ADD A GLOBAL FILTER 252
MANAGE GLOBAL FILTERS 256
SORT GLOBAL FILTERS 257
IMPORT AND EXPORT FILTERS 258
Portable XML File 258
Filter Types 259
Example 261
FILTER COLUMNS IN DATABASES 263
Database Index or Primary Keys 263
SCAN TRACE LOGS 264
Targets 264
Investigate 264
SCAN TRACE LOGS PAGE DETAILS 264
SCAN HISTORY 265
SCAN HISTORY PAGE 265
Scan History for a Target 265
Targets 265
Investigate 265
Scan History for a Target Location 265
SCAN HISTORY PAGE DETAILS 266
Scanned Bytes 267
Examples 267

DOWNLOAD SCAN HISTORY 267
DOWNLOAD ISOLATED REPORTS FOR SCAN 267
ANALYSIS, REMEDIATION AND REPORTING 268
Dashboard 268
Investigate and Remediate 268
Compliance Reporting 268
Sensitive Data Risk Management 268
DASHBOARD 269
SENSITIVE DATA MATCHES 269
Matches 269
Summary 270
Groups and Targets 270
Target Types 271
File Formats 272
SENSITIVE DATA RISKS PRO 272
Risk Over Time 272
How It Works 273
Top 3 Targets 274
Risk Breakdown 274
INVESTIGATE 275
OVERVIEW 275
NAVIGATE TO THE INVESTIGATE PAGE 275
FILTER TARGETS AND LOCATIONS 276
RESULTS GRID COLUMN CHOOSER 277
SORT MATCH LOCATIONS 277
VIEW MATCH INSPECTOR 278
TRASH LOCATIONS 279
EXPORT MATCH REPORTS 280
VIEW INACCESSIBLE LOCATIONS 280
ADVANCED FILTERS 282
OVERVIEW 282
DISPLAYING MATCHES WHILE USING ADVANCED FILTERS 282
USING THE ADVANCED FILTER MANAGER 283
Add an Advanced Filter 283
Update an Advanced Filter 283
Delete an Advanced Filter 283
WRITING EXPRESSIONS 283
EXPRESSIONS THAT CHECK FOR DATA TYPES 285
Data Type Presence Check 285
Syntax 285
Example 1 285
Example 2 285
Data Type Count Comparison Operators 285
Syntax 285
Operators 286
Example 3 286
Example 4 286
Data Type Function Check 286
Syntax 286
Example 5 286
Data Type Sets 287
Syntax 287
Example 6 287
LOGICAL AND GROUPING OPERATORS 287

Logical Operators 287
Operators 288
Example 7 288
Example 8 288
Example 9 288
Grouping Operators 288
Syntax 288
Example 10 288
Example 11 289
Example 12 289
REMEDIATING MATCHES WHILE USING ADVANCED FILTERS 289
DATA CLASSIFICATION WITH MIP 290
OVERVIEW 290
HOW DATA CLASSIFICATION WITH MIP WORKS 291
REQUIREMENTS 291
SUPPORTED FILE TYPES 293
INSTALL THE MIP RUNTIME PACKAGE 293
CONFIGURING DATA CLASSIFICATION WITH MIP 293
Generate a Client ID 294
Generate a Client Secret Key 294
Set Up MIP Credentials 295
Update MIP Credentials 296
DISABLE DATA CLASSIFICATION WITH MIP 297
VIEW CLASSIFICATION STATUS 297
APPLY OR REMOVE CLASSIFICATION 298
MIP RUNTIME PACKAGE UPGRADE 299
DATA ACCESS MANAGEMENT 300
OVERVIEW 300
REQUIREMENTS 300
ENABLE DATA ACCESS MANAGEMENT 301
DISABLE DATA ACCESS MANAGEMENT 302
VIEW ACCESS STATUS 302
Example 303
View Access Permissions Details 303
MANAGE AND CONTROL DATA ACCESS 304
Manage File Owner 304
Manage Permissions for Groups, Users, and User Classes 304
Access Control Actions 306
RISK SCORING AND LABELING 308
OVERVIEW 308
HOW RISK SCORING AND LABELING WORKS 309
Example 310
REQUIREMENTS 310
MANAGING RISK PROFILES 311
Create a Risk Profile 311
Modify a Risk Profile 311
Delete a Risk Profile 312
Prioritize Risk Profiles 312
RISK SCORING AND LABELING CRITERIA 313
OVERVIEW 313
DATA TYPES CRITERIA 314
Match Count Rule 314
Contains or Does Not Contain Rule 315
Contains Any Rule 315

Logical and Grouping Operators 316
Logical Operators 316
Grouping Operators 316
Data Types Criteria Example 317
Example 1 318
Example 2 319
METADATA CRITERIA 319
RISK SCORING AND LABELING CRITERIA EXAMPLE 320
OPERATION LOG 322
Targets 322
Investigate 322
API FRAMEWORK 324
ODBC REPORTING 325
SCAN LOCATIONS (TARGETS) OVERVIEW 326
TARGETS PAGE 327
PERMISSIONS 327
LIST OF TARGETS 327
Scan Status 328
Match Status 329
MANAGE TARGETS 329
INACCESSIBLE LOCATIONS 333
ADD TARGETS 335
TARGET TYPE 335
SELECT LOCATIONS 336
Add an Existing Target 336
Add a Discovered Target 336
Add an Unlisted Target 336
EDIT TARGET LOCATION PATH 337
LOCAL STORAGE AND LOCAL MEMORY 338
HOW A LOCAL SCAN WORKS 338
SUPPORTED OPERATING SYSTEMS 338
Microsoft Windows Operating Systems 340
Linux Operating Systems 340
macOS Operating Systems 340
LICENSING 340
LOCAL STORAGE 340
Exclude the Read-only System Volume from Scans for macOS Targets 342
LOCAL PROCESS MEMORY 342
UNSUPPORTED LOCATIONS 343
NETWORK STORAGE LOCATIONS 344
NETWORK STORAGE SCANS 344
LICENSING 345
WINDOWS SHARE 345
Requirements 345
Add Windows Share Target 345
Windows Target Credentials 347
Remediate Windows Share Targets 347
AZURE FILE SHARE (SMB) 348
Requirements 348
Get Azure File Share Credentials 348
Add Azure File Share Target 349
Remediate Azure File Shares 350
UNIX FILE SHARE (NFS) 351
Requirements 351

Add Unix File Share Target 352
REMOTE ACCESS VIA SSH 353
Requirements 353
Supported Operating Systems 353
Microsoft Windows Operating Systems 354
Linux Operating Systems 355
macOS Operating Systems 355
Add Target 355
HADOOP CLUSTERS 357
Requirements 357
Install Linux Agent 357
Generate Kerberos Authentication Ticket 357
Add Target 359
DATABASES 361
SUPPORTED DATABASES 361
LICENSING 362
REQUIREMENTS 362
DBMS CONNECTION DETAILS 362
IBM DB2 363
IBM Informix 363
InterSystems Caché 364
MariaDB 365
Microsoft SQL Server 365
MongoDB 368
MySQL 369
Oracle Database 370
PostgreSQL 371
SAP HANA 371
Sybase / SAP ASE 373
Teradata 373
Tibero 374
ADD A DATABASE TARGET LOCATION 375
HOW ER2 SCANS DATABASES 376
REMEDIATING DATABASES 376
INTERSYSTEMS CACHÉ CONNECTION LIMITS 377
TIBERO SCAN LIMITATIONS 377
TERADATA FASTEXPORT UTILITY 377
ALLOW REMOTE CONNECTIONS TO POSTGRESQL SERVER 377
EMAIL LOCATIONS 379
SUPPORTED EMAIL LOCATIONS 379
LICENSING 379
LOCALLY STORED EMAIL DATA 379
IMAP/IMAPS MAILBOX 379
To Add an IMAP/IMAPS Mailbox 380
HCL NOTES 382
To Add a Notes Mailbox 382
Notes User Name 385
MICROSOFT EXCHANGE (EWS) 385
WEBSITES 386
LICENSING 386
REQUIREMENTS 386
SET UP A WEBSITE AS A TARGET LOCATION 386
Path Options 387
SUB-DOMAINS 388

SHAREPOINT SERVER 389
OVERVIEW 389
LICENSING 389
REQUIREMENTS 390
Credentials 390
Using Multiple Credentials to Scan a SharePoint Server Target 390
SET UP AND SCAN A SHAREPOINT SERVER TARGET 391
Add SharePoint Server as a New Target 391
Scan a SharePoint Server Target 392
Path Syntax 392
CONFLUENCE ON-PREMISES 395
OVERVIEW 395
LICENSING 396
REQUIREMENTS 396
SET UP AND SCAN A CONFLUENCE ON-PREMISES TARGET 397
Add Confluence On-Premises as a New Target 397
Scan a Confluence On-Premises Target 398
EDIT CONFLUENCE ON-PREMISES TARGET PATH 398
CONFLUENCE API LIMITS 399
CONFLUENCE ON-PREMISES REMEDIATION 399
AMAZON S3 BUCKETS 400
OVERVIEW 400
LICENSING 400
REQUIREMENTS 400
Encryption 401
GET AWS USER SECURITY CREDENTIALS 401
SET UP AND SCAN AN AMAZON S3 TARGET 403
Add Amazon S3 as a Target 403
Scan an Amazon S3 Target 404
Scan Buckets in a Single Principal Account 404
Scan Buckets in Other Principal Accounts 406
EDIT AMAZON S3 TARGET PATH 406
AZURE 407
AZURE COSMOS DB 407
Licensing 407
Requirements 407
Configure Azure Cosmos DB Credentials 407
Get Azure Cosmos DB Account Access Keys 408
Generate Client ID and Tenant ID Key 408
Generate Client Secret Key 409
Generate a Client Certificate 409
Set up Azure Cosmos DB as a Target 410
Edit Azure Cosmos DB Target Path 412
AZURE STORAGE 413
Overview 413
Licensing 413
Requirements 414
Get Azure Account Access keys 414
Set up Azure as a Target Location 414
Edit Azure Storage Target Path 415
BOX 417
BOX INC 417
Overview 417
Licensing 418

Requirements 418
Configure Box Account 419
Create Custom App 419
Authorize Custom App 421
Set Up and Scan a Box Inc Target 421
Edit Box Inc Target Path 422
Box Remediation 423
User Account in Multiple Groups 423
License Consumption 423
Scan Results 424
BOX ENTERPRISE 424
DATABRICKS 425
OVERVIEW 425
LICENSING 426
REQUIREMENTS 427
CONFIGURE DATABRICKS AUTHENTICATION CREDENTIALS 427
Generate Client ID and Client Secret Keys via Databricks Native 427
Generate Client ID, Tenant ID and Client Secret Keys via Microsoft Entra 428
Generate Personal Access Token (PAT) 429
Add Service Principal and Required Permissions 429
Get the Warehouse ID 430
SET UP AND SCAN A DATABRICKS TARGET 430
EDIT DATABRICKS TARGET PATH 433
DATABRICKS REMEDIATION 434
SCAN COSTS FOR DATABRICKS TARGETS 434
What impacts the cost 434
Cloud Fetch On vs Off 435
Keeping Costs Down 435
DROPBOX 436
OVERVIEW 436
SUPPORTED DROPBOX BUSINESS CONFIGURATION 436
LICENSING 437
REQUIREMENTS 437
SET UP DROPBOX AS A TARGET LOCATION 437
EDIT DROPBOX TARGET PATH 440
RE-AUTHENTICATE DROPBOX CREDENTIALS 440
EXCHANGE ONLINE 442
EXCHANGE ONLINE 442
Licensing 443
Requirements 443
Configure Microsoft 365 Account 443
Generate Client ID and Tenant ID Key 443
Generate Client Secret Key 444
Grant API Access 445
Set Up and Scan an Exchange Online Target 446
Edit Exchange Online Target Path 448
Unsupported Mailbox Types and Folders 449
Exchange Online Remediation 449
Mailbox in Multiple Groups 450
License Consumption 450
Scan Results 450
EXCHANGE ONLINE (EWS) 450
GOOGLE WORKSPACE 451
OVERVIEW 451

LICENSING 451
REQUIREMENTS 452
CONFIGURE GOOGLE WORKSPACE ACCOUNT 452
Select a Project 452
Enable APIs 453
Create a Service Account 453
Set up Domain-Wide Delegation 454
SET UP AND SCAN A GOOGLE WORKSPACE TARGET 455
EDIT GOOGLE WORKSPACE TARGET PATH 456
GOOGLE CLOUD STORAGE 458
OVERVIEW 458
LICENSING 458
REQUIREMENTS 459
CONFIGURE GOOGLE SERVICE ACCOUNT 459
Create a Role 459
Create a Service Account 460
SET UP AND SCAN A GOOGLE CLOUD STORAGE TARGET 461
EDIT GOOGLE CLOUD STORAGE TARGET PATH 462
MICROSOFT ONENOTE 464
OVERVIEW 464
LICENSING 465
REQUIREMENTS 466
CONFIGURE MICROSOFT 365 ACCOUNT 466
Generate Client ID and Tenant ID Key 466
Add Redirect URI 467
Generate Client Secret Key 467
Grant API Access 468
SET UP AND SCAN A MICROSOFT ONENOTE TARGET 468
EDIT MICROSOFT ONENOTE TARGET PATH 473
RE-AUTHENTICATE MICROSOFT ONENOTE CREDENTIALS 474
MATCHES IN ATTACHMENTS IN MICROSOFT ONENOTE 475
MICROSOFT ONENOTE REMEDIATION 475
USERS IN MULTIPLE GROUPS 475
License Consumption 477
Scan Results 477
MICROSOFT TEAMS 478
OVERVIEW 478
LICENSING 479
REQUIREMENTS 480
CONFIGURE MICROSOFT 365 ACCOUNT 480
Generate Client ID and Tenant ID Key 480
Generate Client Secret Key 481
Grant API Access 481
SET UP AND SCAN A MICROSOFT TEAMS TARGET 482
EDIT MICROSOFT TEAMS TARGET PATH 485
UNSUPPORTED TYPES AND FOLDERS IN MICROSOFT TEAMS 485
MICROSOFT TEAMS REMEDIATION 486
USERS IN MULTIPLE GROUPS 486
License Consumption 486
Scan Results 486
ONEDRIVE BUSINESS 488
OVERVIEW 488
LICENSING 488
REQUIREMENTS 489

CONFIGURE MICROSOFT 365 ACCOUNT 489
Generate Client ID and Tenant ID Key 489
Generate Client Secret Key 490
Grant API Access 490
SET UP AND SCAN A ONEDRIVE BUSINESS TARGET 491
EDIT ONEDRIVE BUSINESS TARGET PATH 493
ONEDRIVE BUSINESS REMEDIATION 495
UNSUPPORTED TYPES AND FOLDERS IN ONEDRIVE BUSINESS 495
USER ACCOUNT IN MULTIPLE GROUPS 495
RACKSPACE CLOUD 497
OVERVIEW 497
LICENSING 497
REQUIREMENTS 497
GET RACKSPACE API KEY 498
SET RACKSPACE CLOUD FILES AS A TARGET LOCATION 498
EDIT RACKSPACE CLOUD STORAGE PATH 499
SALESFORCE 500
OVERVIEW 500
LICENSING 500
REQUIREMENTS 501
CONFIGURE SALESFORCE ACCOUNT 501
Generate Certificate and Private Key 501
Create Connected App 503
SET UP AND SCAN A SALESFORCE TARGET 505
Exclude Files or Attachments from Scans for Salesforce Targets 507
Partial Salesforce Object Scanning 507
EDIT SALESFORCE TARGET PATH 508
ARCHIVED OR DELETED SALESFORCE DATA 508
SALESFORCE FILES AND ATTACHMENTS 508
Example 508
UNSUPPORTED SALESFORCE STANDARD OBJECTS 509
SALESFORCE API LIMITS 509
SHAREPOINT ONLINE 510
SHAREPOINT ONLINE (GRAPH API) 510
LICENSING 511
REQUIREMENTS 511
CONFIGURE AUTHENTICATION CREDENTIALS 511
Generate Client ID and Tenant ID Key 511
Generate Client Secret Key 512
Generate a Client Certificate 513
Grant API Access 513
SET UP AND SCAN A SHAREPOINT ONLINE (GRAPH API) TARGET 516
EDIT SHAREPOINT ONLINE (GRAPH API) PATH 519
UNSUPPORTED TYPES AND FOLDERS IN SHAREPOINT ONLINE (GRAPH API) 520
DELETED SHAREPOINT ONLINE SITES 521
SHAREPOINT ONLINE (GRAPH API) REMEDIATION 521
UNSUPPORTED REMEDIATION LOCATIONS IN SHAREPOINT ONLINE 521
SHAREPOINT ONLINE (LEGACY) 521
OVERVIEW 522
LICENSING 522
REQUIREMENTS 522
Enable SharePoint Add-in 523
CONFIGURE SHAREPOINT ADD-IN 523
Generate Client ID and Client Secret 524

Grant Permissions to SharePoint Add-in 525
SET UP SHAREPOINT ONLINE (LEGACY) AS A TARGET 526
EDIT SHAREPOINT ONLINE (LEGACY) PATH 529
DELETED SHAREPOINT ONLINE SITES 530
SHAREPOINT ONLINE REMEDIATION 530
UNSUPPORTED REMEDIATION LOCATIONS IN SHAREPOINT ONLINE 531
EXCHANGE DOMAIN 532
OVERVIEW 532
LICENSING 532
REQUIREMENTS 532
ADD AN EXCHANGE DOMAIN TARGET 533
SCAN ADDITIONAL MAILBOX TYPES 534
Shared Mailboxes 535
Linked Mailboxes 535
Mailboxes associated with disabled AD user accounts 536
ARCHIVE MAILBOX AND RECOVERABLE ITEMS 536
UNSUPPORTED MAILBOX TYPES 537
CONFIGURE IMPERSONATION 537
MAILBOX IN MULTIPLE GROUPS 538
EDIT TARGET 539
EDIT A TARGET 539
EDIT A TARGET LOCATION 540
EDIT TARGET LOCATION PATH 540
TARGET CREDENTIALS 541
CREDENTIAL PERMISSIONS 541
USING CREDENTIALS 542
ADD TARGET CREDENTIALS 543
Add a Credential Set Through the Target Credentials 543
EDIT TARGET CREDENTIALS 544
SET UP SSH PUBLIC KEY AUTHENTICATION 544
END-OF-SUPPORT PLATFORMS 546
END-OF-SUPPORT PLATFORMS 546
End-of-Support Platforms Behavior 547
NETWORK CONFIGURATION 548
NETWORK DISCOVERY 549
USERS AND SECURITY 550
USER PERMISSIONS 551
OVERVIEW 551
GLOBAL PERMISSIONS 551
RESOURCE PERMISSIONS 553
Resource Permissions Manager 553
Target Group 553
Target 554
Credentials 556
Restrict Accessible Path by Target 556
Example 557
PERMISSIONS TABLE 557
ROLES 561
USER ACCOUNTS 562
MANAGE USER ACCOUNTS 562
How User Identification Works 562
Manually Add a User 562
Import Users Using the Active Directory Manager 564
Edit or Delete a User Account 564

MANAGE OWN USER ACCOUNT 564
Roles and Permissions 566
USER ROLES 567
CREATE ROLES 567
MANAGE ROLES 568
Delete or Edit Role 568
Remove User From a Role 568
ACTIVE DIRECTORY 569
IMPORT A USER LIST FROM AD DS 569
SINGLE SIGN-ON (SSO) 571
CONFIGURE MICROSOFT ENTRA ACCOUNT 571
Generate Client ID and Tenant ID Key 571
Generate Client Secret Key 572
Grant API Access 572
CONFIGURE OIDC PROVIDER IN ER2 573
Add Redirect URI 574
IMPORT OIDC USERS 574
ENABLE SINGLE SIGN-ON IN ER2 576
LOGIN POLICY 577
PASSWORD POLICY 577
ACCOUNT SECURITY 577
LOGIN TYPES 578
LEGAL WARNING BANNER 578
Enable the Legal Warning Banner 578
Disable the Legal Warning Banner 579
ACCESS CONTROL LIST 580
CONFIGURE THE ACCESS CONTROL LIST 580
Access Control List Resolution Order 581
TWO-FACTOR AUTHENTICATION (2FA) 582
WHO CAN ENABLE 2FA FOR USER ACCOUNTS 582
ENABLE 2FA FOR OWN USER ACCOUNT 582
ENABLE 2FA FOR INDIVIDUAL USER ACCOUNTS 583
ENFORCE 2FA FOR ALL USERS 583
SET UP 2FA 584
Label Format for 2FA Accounts 584
RESET 2FA 585
MONITORING AND ALERTS OVERVIEW 587
ACTIVITY LOG 588
SERVER INFORMATION 589
MASTER SERVER DETAILS 589
CREATING BACKUPS 589
SYSTEM LOAD GRAPH 589
Reading the Graph 590
Customize the Graph 591
SHUTDOWN SERVER 592
NOTIFICATION POLICY 593
SET UP NOTIFICATIONS AND ALERTS 593
NOTIFICATIONS 594
Alerts 594
Emails 595
EVENTS 596
MAIL SETTINGS 598
MESSAGE TRANSFER AGENT 598
SET UP MTA 599

MASTER SERVER HOST NAME FOR EMAIL 600
MASTER SERVER ADMINISTRATION 602
MASTER SERVER CONSOLE 603
BASIC COMMANDS 603
Check Master Server Version 603
Start, Stop and Restart the Master Server 604
Start SSH Server 604
Update SSH Configuration 604
Disallow Weak Ciphers for SSH 604
Check Free Disk Space 605
Configure Network Interface 605
Log Out 605
Shut Down 605
Update Master Server 606
ENABLE HTTPS 607
ENABLE HTTPS 607
AUTOMATIC REDIRECTS TO HTTPS 608
CUSTOM SSL CERTIFICATES 609
OBTAIN SIGNED SSL CERTIFICATE 609
Use SCP to Move the CSR File 610
On Windows 610
On Linux 611
ADD CERTIFICATE AS TRUSTED CERTIFICATE AUTHORITY 611
INSTALL THE NEW SSL CERTIFICATE 612
RESTART THE WEB CONSOLE 612
SELF-SIGNED CERTIFICATES 613
GPG KEYS (RPM PACKAGES) 615
NOKEY WARNING 615
REMOVE THE NOKEY WARNING 615
DOWNLOAD THE GROUND LABS GPG PUBLIC KEY 615
From the Ground Labs Update Server 615
From the Master Server 616
To Download the Public Key From the Command Line 616
To Download the Public Key Through SSH 616
VERIFY THE GPG PUBLIC KEY 616
IMPORT THE GPG PUBLIC KEY 617
BAD GPG SIGNATURE ERROR 617
Skip GPG Signature Check 617
RESTORING BACKUPS 618
STOP ER2 618
RESTORE THE BACKUP FILE 618
RESTART ER2 619
LOW-DISK-SPACE (DEGRADED) MODE 620

ER 2.16.0 RELEASE NOTES

The Release Notes provide information about new features, platforms, data types, enhancements, and all the changes that have gone into **Enterprise Recon 2.16.0**.

For a quick view of the changes since the last Enterprise Recon release, see Summary of Changes.

Contents:

1. Highlights
    - New and Improved Features
        - Integrate Single Sign-On (SSO) for Enterprise Recon Users
    - New Platform Integrations
        - Expand macOS Support to Run Natively on Apple Silicon and Scan macOS 27 Golden Gate
        - Uncover Blind Spots in Databricks Environments
        - Secure MongoDB Atlas and MongoDB Targets with TLS Encryption
        - Detect Sensitive Data in Azure Cosmos DB Environments
    - New and Improved Data Types
        - Protect Quantum Secrets and Key Management Systems
        - Detect European National IDs & Tax Identifiers
        - Expand Coverage for Healthcare & Social Security Identifiers
        - Enhance Existing Data Types
    - Early Access
2. Important Notes
    - Critical: Upgrade Node Agents to the Latest Version
    - Critical: Update Commands for Restarting Linux Agents
    - Critical: One Way Upgrade to Enterprise Recon 2.16.0
    - Critical: End of Support for CentOS 7 Master Server
3. Enterprise Recon 2.16.0 Changelog
    - What's New?
    - Enhancements

NEW AND IMPROVED FEATURES

Integrate Single Sign-On (SSO) for Enterprise Recon Users

NEW Enterprise Recon 2.16.0 now supports Single Sign-On (SSO) integration via OpenID Connect (OIDC). This allows your users to log in seamlessly using their Microsoft Entra ID (Azure AD), centralizing access management and improving the user login experience.

Administrators can enable local username/password and OIDC individually or both to fit organizational security requirements.

For more information, see Single Sign-On.

NEW PLATFORM INTEGRATIONS

Expand macOS Support to Run Natively on Apple Silicon and Scan

macOS 27 Golden Gate

NEW Enterprise Recon 2.16.0 expands macOS ecosystem support with a new native arm64 for Apple Silicon devices, eliminating the need for Rosetta 2.

With this added support, you can now scan and remediate macOS 27 (Golden Gate) environments. Scanning (local scanning, agentless scanning, and remote scanning via SSH), remediation, access control actions, data classification, and reporting features are supported.

Uncover Blind Spots in Databricks Environments

NEW As users frequently replicate raw production data into ad-hoc tables, temporary views, or scratchpad volumes, data warehouses become high-risk environments where sensitive data may be stored. Enterprise Recon 2.16.0 expands coverage for sensitive data discovery in modern data warehouses, starting with the newly supported Databricks target. With the new Databricks target, you can scan, inspect, and remediate across managed and external tables, analytical views, and unstructured and semi-structured files stored inside Unity Catalog volumes.

For more information, see Databricks.

Detect Sensitive Data in Azure Cosmos DB Environments

NEW As modern cloud applications heavily use NoSQL databases like Cosmos DB for rapid app development and other real-time processing, the risk for security oversight becomes higher. For instance, teams may regularly insert unstructured JSON payloads with sensitive data directly into document stores.

With the newly supported Azure Cosmos DB target, Enterprise Recon 2.16.0 brings non-relational datastores into the same security perimeter as traditional databases, eliminating data blind spots.

For more information, see Azure.

Secure MongoDB Atlas and MongoDB Targets with TLS Encryption

The updated MongoDB database protocol in Enterprise Recon 2.16.0 now supports secure TLS connections, enabling comprehensive discovery scans across encrypted MongoDB instances, including MongoDB Atlas and FIPS-compliant environments.

For more information, see Databases.

NEW AND IMPROVED DATA TYPES

Protect Quantum Secrets and Key Management Systems

NEW Enterprise Recon 2.16.0 introduces two newly added data types: *Quantum-Unsafe Secrets* and *Quantum- Safe Secrets* data types. Both are available in relaxed and robust search mode.

The new *Quantum-Unsafe Secrets* data type detects the presence of classical asymmetric keys and certificates that a large-scale quantum computer could easily crack. This includes keys using classical algorithms that a large-scale quantum

computer could break, RSA, RSA-PSS, DSA, DH, EC (all curves, including SM2), Ed25519/Ed448, X25519/X448 and GOST R 34.10. Detecting quantum-unsafe assets uncovers vulnerabilities and attack surfaces, and allows you to prioritize re-encrypting high-value targets first.

On the other hand, the new *Quantum-Safe Secrets* data type detects post-quantum cryptographic (PQC) assets such as private keys, public keys, and certificates across your organization's environment. This includes keys using the NIST-standardized post-quantum algorithms, ML-KEM (FIPS 203), ML-DSA (FIPS 204) and SLH-DSA (FIPS 205), plus composite ML-DSA hybrids. Detecting quantum-safe secrets provides verifiable metrics that show successful upgrades and prove compliance.

Detect European National IDs & Tax Identifiers

NEW Enterprise Recon 2.16.0 now features expanded detection capabilities for European national IDs and tax identification numbers. This update introduces support for four key data types: the *Cypriot Identification Card Number* data type for citizens of the Republic of Cyprus, the *German Tax Identification Number* data type to detect 11-digit personal tax identifiers, the *Greek Personal Number* data type for citizens of Greece, and the *Liechtenstein PEID* data type to identify national ID and master tax numbers for both individuals and corporate entities.

Detect Mexican National & Tax Identifiers

NEW Enterprise Recon 2.16.0 expands its coverage in Latin America with the introduction of three new Mexican data types. The release includes the new *Mexican INE* data type to detect Mexico's primary de facto national ID card number used for official, commercial, and civil matters, the new *Mexican NSS* data type to detect the standard social security number used for non-public sector workers, and the *Mexican RFC* data type to detect the primary tax identification number assigned to both individuals and corporate entities.

Expand Coverage for Healthcare & Social Security Identifiers

NEW Enterprise Recon 2.16.0 expands its medical and benefits coverage with the addition of two new health data types. The release introduces the new *Croatian Health Insurance Number (MBO)* data type to detect the unique health insurance identifier assigned to insured individuals in Croatia, and the new *Portuguese Número de Utente do SNS* to detect the national health service code used to identify patients across Portugal's public healthcare system.

Enhance Existing Data Types

Enterprise Recon 2.16.0 includes updates to several existing data types to enhance detection accuracy and flexibility. Structural and formatting improvements feature in the *Albanian NID* data type (enhanced birth year identification), the *Latvian Personas Kods* data type (support for the post-July 1, 2017 format), the *Mexican CURP* (enhanced identification of structural restrictions on the first four characters and of the 'X' character in the 2nd and 11th positions), and the *US Health Plan Identifier* data type (support for the optional '80840' prefix).

Additionally, you can now apply either a stricter or a lenient search to your scan by

selecting Robust Search or Relaxed Search to the following data types: *Estonian IK*, *Lithuanian Asmens Kodas*, and *Portuguese Social Security Number (NISS)* data types.

Finally, improved overall detection capabilities have been made for the updated *Czech RC*, *Slovakian RC*, *Personal Names (Peru)*, and *Polish Identity Card* data types, while the updated *Passport Numbers* data type has improved detection accuracy through granular country-level validation and full support for Machine Readable Zone (MRZ) formats.

EARLY ACCESS

The Early Access stage allows Ground Labs to collect a round of usability and performance feedback before a feature is made generally available.

If you would like to request access to any of the Early Access features, please get in touch with the Ground Labs Support Team for assistance.

Early Access Features

- Apache Hive - Enables sensitive data discovery on Apache Hive (and Cloudera Hive) database Targets.

IMPORTANT NOTES

CRITICAL: Upgrade Node Agents to the Latest Version

Enterprise Recon 2.16.0 introduces critical library upgrades and improvements that require updating your Node Agents to take effect. Ensure all Node Agents that you use are upgraded to the latest version to maintain optimal performance and secure scanning capabilities.

See Agent Upgrade.

CRITICAL: Update Commands for Restarting Linux Agents

Linux node agents in Enterprise Recon now natively integrates with ‘systemd’, making background service management simpler and more reliable.

- **Impact:** The change affects the commands used for restarting Linux node agents. Running the old command will cause the agent installation to fail.
- **Action Required:** If you use the Linux agent restart commands in any custom automation, you must update your automation to run the updated commands.

For more information, see Linux Agent.

CRITICAL: One Way Upgrade to Enterprise Recon 2.16.0

Certain data sets, storage formats and components for the Master Server have been updated in Enterprise Recon 2.16.0. Therefore once the Master Server is updated from Enterprise Recon 2.15.0 (and below) to ER 2.16.0, the datastore is not backward compatible and downgrading ER 2.16.0 to an earlier version is not supported. Please contact the Ground Labs Support Team for assistance with upgrading the

Master Server.

> **Note:** Enterprise Recon 2.16.0 is only compatible with the Sitewide and Non-Sitewide licensing model. Please contact Ground Labs Licensing for assistance with other license models.

CRITICAL: End of Support for CentOS 7 Master Server

Master Server installations with CentOS 7 as the base operating system are no longer supported in Enterprise Recon 2.16.0. Consequently, upgrading a CentOS 7-based Master Server to version 2.16.0 through an online update is no longer possible.

If you have existing installations of CentOS 7-based Master Server, create a backup of your Master Server datastore and datastore configuration file, and migrate to Enterprise Recon on the new operating systems to continue receiving support for new features and product updates.

See How To Install the Master Server Appliance (from ISO) or How To Install the Master Server on RHEL 8 and 9 (from RPM).

CHANGELOG

The Changelog is a complete list of all the changes in **Enterprise Recon 2.16.0**.

What's New?

- New Data Types
  - NEW Croatian Health Insurance Number (MBO)
  - NEW Cypriot Identification Card Number
  - NEW German Tax Identification Number
  - NEW Greek Personal Number
  - NEW Liechtenstein PEID
  - NEW Mexican INE
  - NEW Mexican NSS
  - NEW Mexican RFC
  - NEW Portuguese Número de Utente do SNS
  - NEW Quantum-Unsafe Secrets
  - NEW Quantum-Safe Secrets
- New Platform Integrations
  - Azure Cosmos DB
  - Databricks
  - Mongo Atlas
- New OSes/Agents
  - NEW macOS agent - Apple Silicon
  - NEW macOS Golden Gate 27

Enhancements

- Improved Features:
  - Updated data compression, image processing libraries, and other third-party library upgrades for increased application security.
  - Added an "Agent Host Collision" Activity Log event when an approved agent reconnects to the Master Server using a different key. This appears

alongside the “Agent Pending” entry, allowing administrators to quickly identify agent key changes on existing hosts versus brand-new agent connection requests.
- Minor security and UI enhancements.

Ensuring we are delivering the best technology for our customers is a core value at Ground Labs. If you are interested in future early builds of Enterprise Recon with forthcoming features, please email your interest to product@groundlabs.com.

SUMMARY OF CHANGES

This section provides a summary of the **Enterprise Recon 2.16.0** changes from **Enterprise Recon 2.15.0**.

Contents:

- Features
- Targets

FEATURES

Target / Component	Enterprise Recon 2.16.0	Enterprise Recon 2.15.0
Node Agent - Apple Silicon NEW	Supported.	-
Single Sign-On (SSO) for Enterprise Recon Users NEW	Supported.	-
Data type - Croatian Health Insurance Number (MBO) NEW	Supported.	-
Data type - Cypriot Identification Card Number NEW	Supported.	-
Data type - German Tax Identification Number NEW	Supported.	-
Data type - Greek Personal Number NEW	Supported.	-
Data type - Greek Personal Number NEW	Supported.	-
Data type - Liechtenstein PEID NEW	Supported.	-
Data type - Mexican INE NEW	Supported.	-
Data type - Mexican NSS NEW	Supported.	-
Data type - Mexican RFC NEW	Supported.	-
Data type - Portuguese Número de Utente do SNS NEW	Supported.	-

Target / Component	Enterprise Recon 2.16.0	Enterprise Recon 2.15.0
Data type - Quantum-Unsafe Secrets NEW	Supported.	-
Data type - Quantum-Unsafe Secrets NEW	Supported.	-
Data type - Quantum-Safe Secrets NEW	Supported.	-
Data type - Albanian NID	Enhanced birth year identification.	Supported.
Data type - Latvian Personas Kods	Added support for the post-July 1, 2017 format.	Supported.
Data type - Mexican CURP	Enhanced identification of structural restrictions on the first four characters and of the 'X' character in the 2nd and 11th positions.	Supported.
Data type - US Health Plan Identifier	Added support for the optional '80840 prefix.	Supported.
Data type - Estonian IK	Added support for selecting Robust Search or Relaxed Search to apply either a stricter or a lenient search to your scan.	Supported.
Data type - Lithuanian Asmens Kodas	Added support for selecting Robust Search or Relaxed Search to apply either a stricter or a lenient search to your scan.	Supported.
Data type - Portuguese Social Security Number (NISS)	Added support for selecting Robust Search or Relaxed Search to apply either a stricter or a lenient search to your scan.	Supported.
Data type - Czech RC	Improved overall detection capabilities.	Supported.
Data type - Slovakian RC	Improved overall detection capabilities.	Supported.
Data type - Personal Names (Peru)	Improved overall detection capabilities.	Supported.
Data type - Polish Identity Card	Improved overall detection capabilities.	Supported.

Target / Component	Enterprise Recon 2.16.0	Enterprise Recon 2.15.0
Data type - Passport Numbers	Improved detection accuracy through granular country-level validation and full support for Machine Readable Zone (MRZ) formats.	Supported.

TARGETS

Target / Component	Enterprise Recon 2.16.0	Enterprise Recon 2.15.0
macOS Workstation • macOS 27 Golden Gate	Supported.	-
Data Warehouse • Databricks	Supported.	-
Database • MongoDB Atlas	Supported.	-
Azure • CosmosDB	Supported.	-

HOW-TO GUIDES

These how-to guides are intended to guide you through the steps in setting up and/or using various features and/or functionalities in **ER2**. They assume that you have at least a basic understanding of key concepts in **ER2**.

MASTER SERVER INSTALLATION AND CONFIGURATION

- Install the Enterprise Recon Master Server as an Appliance (from ISO)
- Install the Enterprise Recon Master Server on RHEL 8 (from RPM)
- Install Enterprise Recon on a Virtual Machine
  - Install the Master Server Appliance on Microsoft Hyper-V
  - Install the Master Server Appliance on Oracle VM VirtualBox
  - Install the Master Server Appliance on VMware vSphere

ANALYSIS, REMEDIATION, AND REPORTING

- Perform Remedial Actions
- Perform Delegated Remediation
- Generate Reports

HOW TO INSTALL THE MASTER SERVER APPLIANCE (FROM ISO)

Note: Ground Labs does not guarantee support for non-standard installations of the Enterprise Recon Master Server. Any deviation from the instructions provided in this manual, and/or any modification made to the Master Server that may impact the functionality of Enterprise Recon is considered a non-standard installation, including (but not limited to):

- Addition of any third party software (e.g. anti-virus software), libraries, and/or packages, and/or
- Removal of any software, libaries, and/or packages included by default in the Enterprise Recon appliance.

Please refer to Ground Labs Technical Support Services for more information.

This chapter describes how to perform a standard installation of the **ER2** Master Server software appliance using the ISO installer.

- Master Server as a Software Appliance
- Preparing to Install
  - System Requirements
  - Backup the Master Server and Network Settings
  - Download the RPM Installer
- Installing the Master Server Appliance from ISO
- Activating ER2
- Update ER2

To install the **ER2** Master Server on Red Hat Enterprise Linux (RHEL) 8 and 9 servers, see How To Install the Master Server on RHEL 8 and 9 (from RPM).

MASTER SERVER AS A SOFTWARE APPLIANCE

Enterprise Recon 2.16.0 is provided as a software appliance that runs the Oracle Linux 8 operating system. You do not have to install the operating system separately when installing the Master Server.

Instead, use the ISO to create a (i) bootable DVD or (ii) bootable USB media (using Fedora Media Writer), and use it to install the Master Server directly on bare-metal or a virtual machine.

See How To Install Enterprise Recon on a Virtual Machine for instructions on installing **ER2** on a virtual machine.

PREPARING TO INSTALL

This section explains the various prerequisites and aspects to consider before starting the installation.

System Requirements

You can install the **ER2** Master Server appliance on a server with the following minimum requirements:

Item	Requirement
Enterprise Recon version [1]	Migrating from Enterprise Recon version 2.1 or above. **Note:** If you are migrating from **Enterprise Recon 2.0.31** or older, please contact the Ground Labs Support Team for assistance.
CPU architecture	64-bit (x86_64) CPU.
Memory and disk space	See System Requirements - Master Server - Memory and Disk Space for more information.

[1] Only applicable if you are migrating an existing CentOS 7-based **ER2** Master Server.

Backup the Master Server and Network Settings

Note: If you are migrating from **Enterprise Recon 2.0.31** or older, please contact the Ground Labs Support Team for assistance.

If you have an existing installation of **ER2**:

1. Create a backup of the current Master Server. Copy the backup file to a shared location separate from the current Master Server host that is accessible by the new Master Server host.
2. Copy the datastore configuration file `/var/lib/er2/datastore.cfg` to a shared location separate from the current Master Server host that is accessible by the new Master Server host.
   Do this step to avoid having to reconfigure all Node Agents with a new Master Server public key.
3. Take down the host name, IP address and network configuration settings of the current Master Server.
   Do this step to avoid having to reconfigure all Node Agents to point to a new IP address for the Master Server.

Download the ISO Installer

The **ER2** ISO installer is a bootable ISO image that installs the Master Server appliance with an Oracle Linux 8-based operating system on your machine.

To download the Master Server ISO installer:

1. Log in to Ground Labs Services Portal.
2. From the **Home** tab, scroll down to the **Enterprise Recon 2** > **Enterprise Master**

Package > **Appliance (OL8)** section and look for version **2.16.0**.

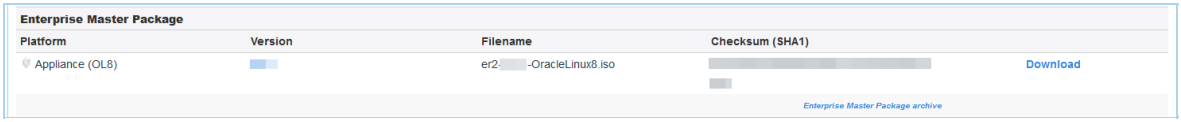

3. Click **Download** to download the Enterprise Recon ISO file (er2-2.x.x-OracleLinux8.iso).
4. Load the ISO image on bootable media such as a USB stick or a DVD, and use it to install the Master Server directly on bare-metal server.

INSTALLING THE MASTER SERVER APPLIANCE FROM ISO

Info: This guide provides general instructions for installing the **ER2** Master Server on bare-metal servers. The instructions may need to be adjusted to match your specific hardware configuration.

To perform a standard installation of the **ER2** Master Server appliance:

1. On your machine, load the **ER2** installation media.
2. (Optional) To run a memory test, select **Troubleshooting** and press **Enter**.
3. Select **Install Enterprise Recon 2.x.x** and press **Enter**.
4. In the **INSTALLATION SUMMARY** screen, configure the following settings. Click **Done** to confirm each setting.

Settings	Description
Keyboard	Select the keyboard layout(s) to use.
Language Support	Select the language(s) to install.
Network & Host Name	1. Configure your network interfaces. Locally accessible interfaces are automatically detected and listed in the left panel of the installation window. Set the toggle button to **ON** to activate a network interface and click **Configure** to manually configure the network interface settings. **Info:** You can re-configure the Master Server's network interface after the installation. 2. Set the host name for your Master Server and click **Apply**.

Settings	Description
Time & Date	1. Set the date, time format and time zone for the Master Server. **Example:** Region: `Asia`, City: `Singapore` ⚠ **Warning:** Scan schedules are based on the Master Server system time. If your Master Server system time does not match the system time of Agent hosts, your scans will not run as scheduled. When you View Agents in the Agent Admin page, a warning is displayed if the system time of an Agent host does not match the Master Server system time. 2. Set the toggle button to **ON** to enable the network time.
Disk Setup	**ER2** encrypts the disk that the Master Server is installed on. This LUKS **passphrase** is required to decrypt the disk every time you start up the Master Server. ⚠ **Warning:** Keep your passphrase in a secure place; you cannot start the Master Server without it. Ground Labs cannot help you recover your lost passphrase. ⚠ **Warning:** Any existing operating system or data on the disk that the Master Server is installed on will be overwritten.

5. Once you have finished configuring the Master Server, click **Begin Installation**.
6. After the system reboots to complete the installation, enter your LUKS passphrase to access the Master Server console.
7. Log in to the Master Server console as `root` with the default password, `Change MeNow`.
8. Run the following command:

```
yum update
```

> **Note:** The `yum update` command checks for and displays all available updates for **ER2** and the underlying operating system.

9. Enter `y` to install available updates.
10. (Optional) Restore ER2 from a backup file.

> **Tip:** Set up the Master Server host with the IP address and network configuration settings of the previous Master Server to avoid having to reconfigure all Node Agents to point to a new IP address for the Master Server. See Backup the Master Server and Network Settings for more information.

11. (Optional) Restore the datastore configuration file copied from the previous Master Server.

```
# Stop the er2-master service.
/etc/init.d/er2-master stop

# Rename and backup the original datastore.cfg file.
mv /var/lib/er2/datastore.cfg /var/lib/er2/datastore.cfg.orig

# Copy the datastore configuration file for the previous Master Server
# from the "<shared_location>" to the RHEL 8 server.
scp <user@source_host>:<shared_location>/datastore.cfg
/var/lib/er2/datastore.cfg

# Give ER2 ownership of the configuration file.
chown erecon:root /var/lib/er2/datastore.cfg

# Change the permissions for the datastore configuration file.
chmod -x /var/lib/er2/datastore.cfg

# Start the er2-master service.
/etc/init.d/er2-master start

# Once the restore operation has been verified to be successful,
# delete the original datastore configuration file.
rm /var/lib/er2/datastore.cfg.orig
```

Tip: Do this step to avoid having to reconfigure all Node Agents with a new Master Server public key. See Backup the Master Server and Network Settings for more information.

ACTIVATING ER2

Once the Master Server has started, log in to the Web Console to activate **ER2** and Install Node Agents.

See Installation Overview for more information.

UPDATE ER2

Update ER2 to upgrade to the latest version of **ER2**.

HOW TO INSTALL THE MASTER SERVER ON RHEL 8 AND 9 (FROM RPM)

Note: Ground Labs does not guarantee support for non-standard installations of the Enterprise Recon Master Server. Any deviation from the instructions provided in this manual, and/or any modification made to the Master Server that may impact the functionality of Enterprise Recon is considered a non-standard installation, including (but not limited to):

- Addition of any third party software (e.g. anti-virus software), libraries, and/or packages, and/or
- Removal of any software, libaries, and/or packages included by default in the Enterprise Recon appliance.

Please refer to Ground Labs Technical Support Services for more information.

This chapter describes how to perform a standard installation of the **ER2** Master Server on Red Hat Enterprise Linux (RHEL) 8 and 9 servers using the RPM installer.

- Preparing to Install
  - System Requirements
  - Backup the Master Server and Network Settings
  - Download the RPM Installer
- Installing the Master Server RPM Package
- Activating ER2
- Managing the Master Server
  - Check Master Server Version
  - Start, Stop and Restart the Master Server
  - Update ER2

PREPARING TO INSTALL

Warning: You are responsible for securing the operating system of the server on which the **ER2** Master Server RPM software package is installed. This includes (but is not limited to) restricting user access to the server and enabling file system encryption for security.

This section explains the various prerequisites and aspects to consider before starting the installation.

System Requirements

You can install the **ER2** Master Server RPM software package on RHEL 8 and 9 servers with the following minimum requirements:

Item	Requirement

Item	Requirement
Enterprise Recon version [1]	Migrating from Enterprise Recon version 2.1 or above. **Note:** If you are migrating from **Enterprise Recon 2.0.31** or older, please contact the Ground Labs Support Team for assistance.
RHEL release version(s)	The installation of the **ER2** Master Server on Red Hat Enterprise Linux (RHEL) 8 and 9 is supported on the *latest available* Extended Update Support (EUS) release for each version.
CPU architecture	64-bit (x86_64) CPU.
Memory and disk space	See System Requirements - Master Server - Memory and Disk Space for more information.

[1] Only applicable if you are migrating an existing CentOS 7-based **ER2** Master Server.

Backup the Master Server and Network Settings

Note: If you are migrating from **Enterprise Recon 2.0.31** or older, please contact the Ground Labs Support Team for assistance.

If you have an existing installation of **ER2**:

1. Create a backup of the current Master Server. Copy the backup file to a shared location separate from the current Master Server host that is accessible by the new Master Server host.
2. Copy the datastore configuration file `/var/lib/er2/datastore.cfg` to a shared location separate from the current Master Server host that is accessible by the new Master Server host.
   Do this step to avoid having to reconfigure all Node Agents with a new Master Server public key.
3. Take down the host name, IP address and network configuration settings of the current Master Server.
   Do this step to avoid having to reconfigure all Node Agents to point to a new IP address for the Master Server.

Download the RPM Installer

To download the Master Server RPM installer:

1. Log in to Ground Labs Services Portal.
2. From the **Home** tab, scroll down to the **Enterprise Recon 2** > **Enterprise Master RPM Package** > **RPM Package (EL8)** or **RPM Package (EL9)** section and look for version **2.16.0**.

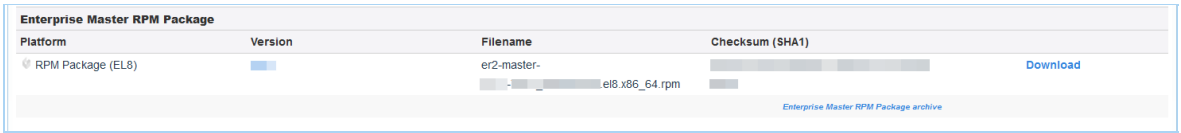

3. Click **Download** to download the Enterprise Recon RPM package file (`er2-master-2.x-x-xxxx_xxxxxxxxxx.elx.x86_64.rpm`).
4. Save the file on the RHEL 8 or 9 server where the **ER2** Master Server will be

installed.

INSTALLING THE MASTER SERVER RPM PACKAGE

Open a terminal on the RHEL 8 or 9 server where the **ER2** Master Server will be installed. Run the following commands as:

- the `root` user, or
- a user with privileges to execute `sudo` commands.

1. Update the installed system packages and repositories for the RHEL 8 or 9 server.

   ```
   dnf update
   ```

2. Configure the firewall rules to allow incoming connections on TCP port 80, TCP port 443 and TCP port 11117.
   (Optional) Add a firewall rule to allow incoming connections on a TCP port (e.g. `8339`) for the **ER2** API service.

   ```
   firewall-cmd --permanent --add-port 80/tcp
   firewall-cmd --permanent --add-port 443/tcp
   firewall-cmd --permanent --add-port 11117/tcp
   firewall-cmd --permanent --add-port 8339/tcp
   firewall-cmd --reload
   ```

   See Network Requirements - Master Server Network Requirements for more information. Also see Enterprise Recon V1 API - Enable the API for more details on enabling the **ER2** API.
3. Install the downloaded Master Server RPM package.

   ```
   rpm -ivh ./er2-master-2.x-x-xxxx_xxxxxxxxxx.elx.x86_64.rpm
   ```

4. (Optional) Restore ER2 from a backup file.

   Tip: Set up the RHEL 8 server with the IP address and network configuration settings of the previous Master Server to avoid having to reconfigure all Node Agents to point to a new IP address for the Master Server. See Backup the Master Server and Network Settings for more information.

5. (Optional) Restore the datastore configuration file copied from the previous Master Server.

```
# Stop the er2-master service.
/etc/init.d/er2-master stop

# Rename and backup the original datastore.cfg file.
mv /var/lib/er2/datastore.cfg /var/lib/er2/datastore.cfg.orig

# Copy the datastore configuration file for the previous Master Server
# from the "<shared_location>" to the RHEL 8 server.
scp <user@source_host>:<shared_location>/datastore.cfg
/var/lib/er2/datastore.cfg

# Give ER2 ownership of the configuration file.
chown erecon:root /var/lib/er2/datastore.cfg

# Change the permissions for the datastore configuration file.
chmod -x /var/lib/er2/datastore.cfg

# Start the er2-master service.
/etc/init.d/er2-master start

# Once the restore operation has been verified to be successful,
# delete the original datastore configuration file.
rm /var/lib/er2/datastore.cfg.orig
```

Tip: Do this step to avoid having to reconfigure all Node Agents with a new Master Server public key. See Backup the Master Server and Network Settings for more information.

ACTIVATING ER2

Once the Master Server has started, log in to the Web Console to activate **ER2** and Install Node Agents.

See Installation Overview for more information.

MANAGING THE MASTER SERVER

Run the following commands as:

- the `root` user, or
- a user with privileges to execute `sudo` commands.

Check Master Server Version

To check your Master Server version and build number, run:

```
rpm -qa er2-master
```

This displays the installed Master Server package name, version, build number and architecture:

```
# Displays output in the format of
# <Master Server package name>-<version>-<build number>.<architecture>
er2-master-2.x.xx-xxxxxxxxxxxxxx.el8.x86_64
```

Start, Stop and Restart the Master Server

To start your Master Server, run:

```
/etc/init.d/er2-master start
```

To stop your Master Server, run:

```
/etc/init.d/er2-master stop
```

To restart your Master Server, run:

```
/etc/init.d/er2-master restart
```

Update ER2

Perform an Offline Update to upgrade **ER2**.

HOW TO INSTALL ENTERPRISE RECON ON A VIRTUAL MACHINE

This section contains instructions on how to perform a standard installation of the **ER2** Master Server on the following virtualization platforms:

- Microsoft Hyper-V
- Oracle VM VirtualBox
- VMware vSphere

If you are using Amazon Web Services, Google Cloud, or Microsoft Azure, please contact Ground Labs Technical Support.

THIRD-PARTY SOFTWARE DISCLAIMER

Any links to third-party software available on this website are provided "as is" without warranty of any kind, either expressed or implied and such software is to be used at your own risk.

The use of the third-party software links on this website is done at your own discretion and risk and with agreement that you will be solely responsible for any damage to your computer system or loss of data that results from such activities. Ground Labs will not be liable for any damages that you may suffer with downloading, installing, using, modifying or distributing such software. No advice or information, whether oral or written, obtained by you from us or from this website shall create any warranty for the software.

Ground Labs does not provide support for these third-party products. If you have a question regarding the use of any of these items, which is not addressed by the documentation, you should contact the respective third-party item owner.

HOW TO INSTALL THE MASTER SERVER APPLIANCE ON HYPER-V

Info: This guide provides general instructions for installing the **ER2** Master Server on a new virtual machine in Hyper-V. The instructions may need to be adjusted to match your specific Hyper-V release and/or version.

This chapter describes how to create a virtual machine in Hyper-V and install the **ER2** Master Server on it.

- Preparing to Install
- Creating a New Virtual Machine
- Installing ER2 on the Virtual Machine

PREPARING TO INSTALL

- Install Hyper-V. See Microsoft Learn: Install Hyper-V on Windows 10 for more information.
- See System Requirements for information on **ER2** requirements.
- Download the ER2 installer.
- (Optional) Backup the Master Server and Network Settings.

CREATING A NEW VIRTUAL MACHINE

1. Open the Hyper-V Manager and select a server.
2. From the **Action** menu, click **New** > **Virtual Machine…**. This opens up the **New Virtual Machine Wizard**.

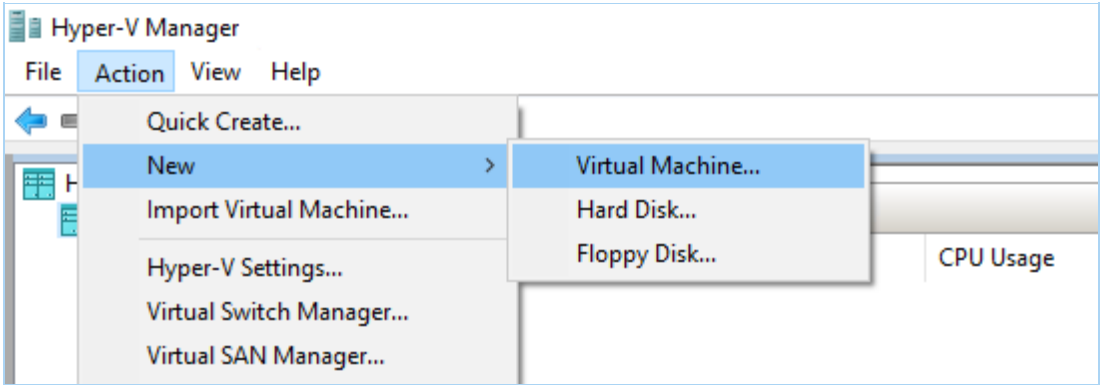

3. In the **Before You Begin** window, click **Next**.
4. In the **Specify Name and Location** window, configure the following fields:
   - **Name**: Enter a descriptive name for the virtual machine. For example, `er2.x.x-master-server`.
   - **Store the virtual machine in a different location**: (Optional) Select to change the location on which to create and store the files for the new virtual machine.
   - **Location**: Enter a custom location to store the virtual machine files.
5. Click **Next**.
6. In the **Specify Generation** window, select **Generation 2** and click **Next**.

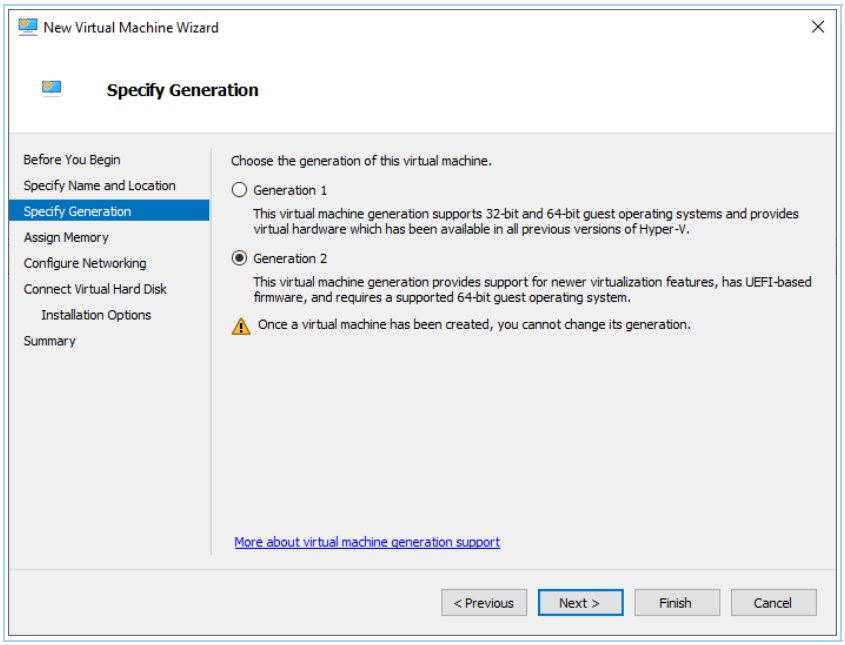

7. In **Assign Memory** window, allocate a suitable amount of memory to this virtual machine based on the Master Server's System Requirements. Click **Next**.
8. In the **Configure Networking** window, select the network adapter for the virtual machine. Click **Next**.
9. In the **Connect Virtual Hard Disk** window, select **Create a virtual hard disk** and configure the following fields:
    - **Name**: Assign a name to the virtual hard disk.
    - **Location**: Select a location on which to store the virtual hard disk.
    - **Size**: Allocate a suitable amount of disk space to this virtual machine based on the Master Server's System Requirements. Click **Next**.
10. In the **Installation Options** window, select **Install an operating system from a bootable image file**. Click on **Browse** and select the ISO installer that was downloaded from the Ground Labs Services Portal. Click **Next**.
11. In the **Completing the New Virtual Machine Wizard** window, review the details of the new virtual machine.
12. Click **Finish**. Your new virtual machine will appear in the **Virtual Machines** section for your selected server.
13. Right click on your new virtual machine and click **Settings**.
14. Go to **Hardware** > **Security**. In the **Secure Boot** > **Template:** dropdown, select **Microsoft UEFI Certificate Authority**.

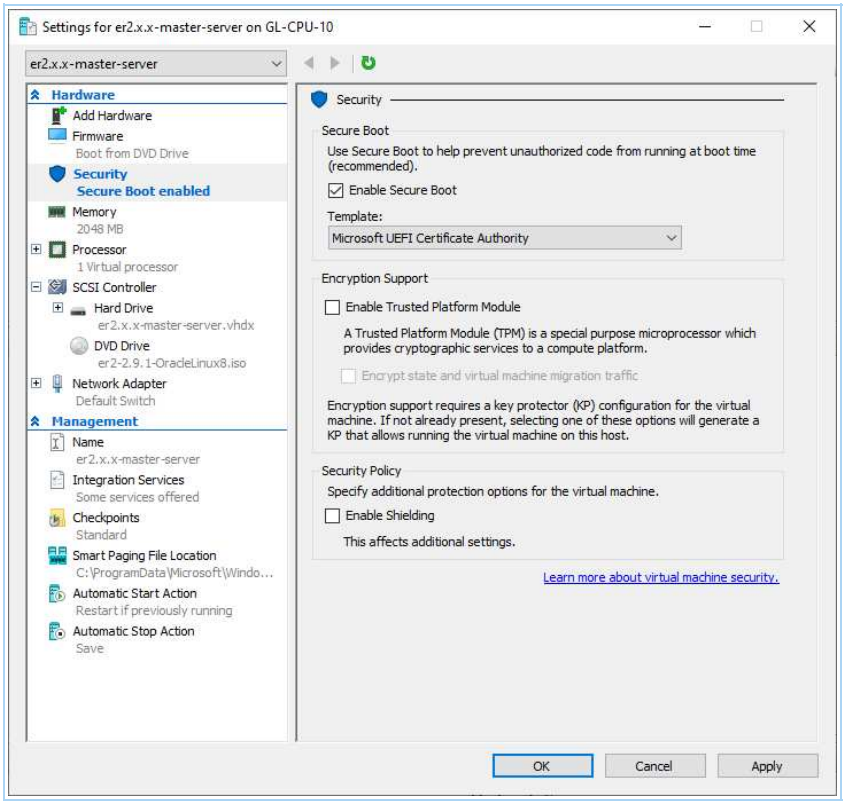

15. Click **Apply** and **OK**.

INSTALLING ER2 ON THE VIRTUAL MACHINE

1. To start installing **ER2**, double click on your new virtual machine and select **Start**.
2. Follow the instructions to Install the Master Server Appliance from ISO.

HOW TO INSTALL THE MASTER SERVER APPLIANCE ON ORACLE VM VIRTUALBOX

Info: This guide provides general instructions for installing the **ER2** Master Server on a new virtual machine in Oracle VM VirtualBox. The instructions may need to be adjusted to match your specific Oracle VM VirtualBox release and/or version.

This chapter describes how to create a virtual machine in Oracle VM VirtualBox and install the **ER2** Master Server on it.

- Preparing to Install
- Creating a New Virtual Machine
- Setting Up the Network Adapter
- Installing ER2 on the Virtual Machine

PREPARING TO INSTALL

- Install VirtualBox. See VirtualBox: Oracle VM VirtualBox for more information.
  - These instructions have been tested for Oracle VirtualBox 7.0.
- See System Requirements for information on **ER2** requirements.
- Download the ER2 installer.
- (Optional) Backup the Master Server and Network Settings.

CREATING A NEW VIRTUAL MACHINE

1. In the Oracle VM VirtualBox Manager, click **New**.

2. In the **Create Virtual Machine** window, click on **Expert Mode** and configure the following fields:

Section	Field	Description
Name and Operating System	Name	Enter a descriptive name for the virtual machine. For example, `er2.x.x-master-server`.
Name and Operating System	Folder	Select a folder on which to create and store the files for the new virtual machine.
Name and Operating System	ISO Image	Select the ISO installer that was downloaded from the Ground Labs Services Portal.

Section	Field	Description
Name and Operating System	Type	Linux
Name and Operating System	Version	Oracle Linux 8.x (64-bit)
Name and Operating System	Skip Unattended Installation	Checked.
Hardware	Base Memory	Enter the memory allocation for the Master Server.
Hard Disk	Create a Virtual Hard Disk Now	◦ **Hard Disk File Location and Size**: Select a location to store the virtual machine files and enter the size to allocate for the new virtual machine. ◦ **Hard Disk File Type and Variant**: VDI (VirtualBox Disk Image) ◦ **Pre-allocate Full Size**: Leave unchecked.

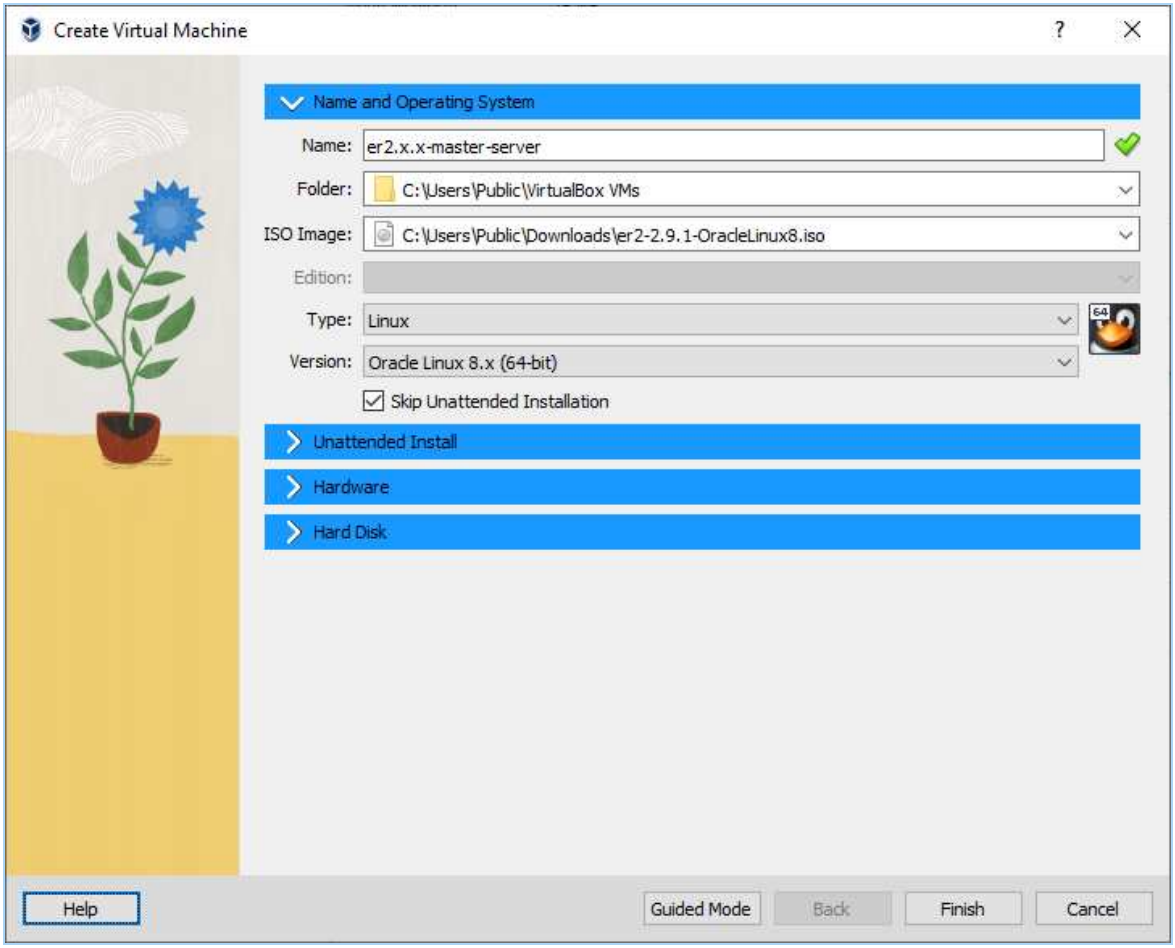

3. Click **Finish**.

Your new virtual machine will be displayed in the Oracle VM VirtualBox Manager.

SETTING UP THE NETWORK ADAPTER

Info: Network settings required for your environment may vary. VirtualBox sets the virtual machine network adapter to **NAT** by default, which does not allow network access to the virtual machine without additional configuration. The instructions below show how to enable the **Bridged Adapter** for your virtual machine, which other virtual machines and hosts on the network to connect to your virtual machine. See VirtualBox: Chapter 6. Virtual Networking for more information.

1. In the Oracle VM VirtualBox Manager, right click on your new virtual machine and select **Settings**.
2. In the left panel, select **Network**.
3. In **Network**, under the **Adapter 1** tab:
   a. Make sure **Enable Network Adapter** is selected.
   b. In the **Attached to:** menu, select **Bridged Adapter**.
4. Click **OK**.

INSTALLING ER2 ON THE VIRTUAL MACHINE

1. To start installing **ER2**, double click on your new virtual machine.
2. Follow the instructions to Install the Master Server Appliance from ISO.

HOW TO INSTALL THE MASTER SERVER APPLIANCE ON VMWARE VSPHERE

Info: This guide provides general instructions for installing the **ER2** Master Server on a new virtual machine on a VMware ESXi server using the vSphere Client. The instructions may need to be adjusted to match your specific WMware vSphere release and/or version.

This chapter describes how to create a virtual machine on a VMware ESXi server with the vSphere client and install the **ER2** Master Server on it.

- Preparing to Install
- Creating a New Virtual Machine
- Installing ER2 on the Virtual Machine

PREPARING TO INSTALL

- You will need an existing VMware ESXi server, and credentials to access the server using the vSphere Client on a web browser. See VMware Docs: How to Install and Set Up vSphere for more information.
  - These instructions have been tested for VMware ESXi 6.7 with vSphere Client 1.33.4.
- See System Requirements for information on **ER2** requirements.
- Download the ER2 installer.
- (Optional) Backup the Master Server and Network Settings.

CREATING A NEW VIRTUAL MACHINE

1. Log in and connect to VMware ESXi 6.7 using the vSphere (Web) Client.
2. In the **Navigator** pane, click on **Host**.
3. Click on **Create/Register VM** to open the **New virtual machine** wizard.

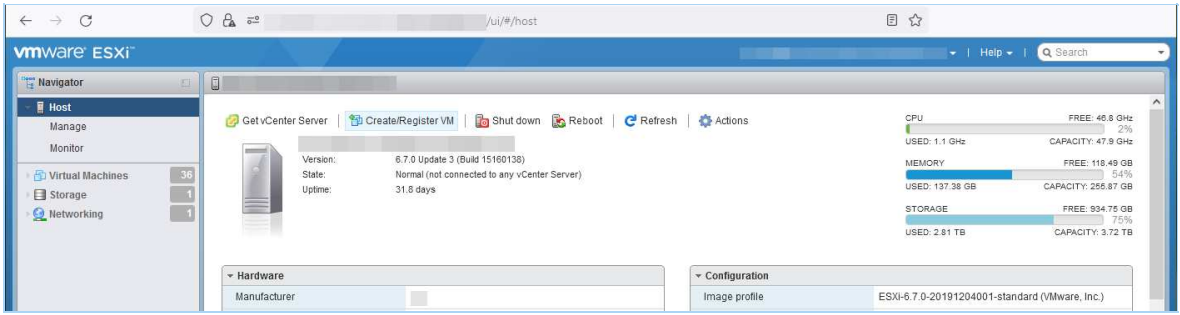

4. In the **Select creation type** window, select **Create a new virtual machine** and click **Next**.
5. In the **Select a name and guest OS** window, configure the following fields and click **Next**.
   - **Name**: Enter a descriptive name for the virtual machine. For example, `er2.x.x-master-server`.
   - **Compatibility**: ESXi 6.7 virtual machine
   - **Guest OS family**: Linux
   - **Guest OS version**: Oracle Linux 8 (64-bit)

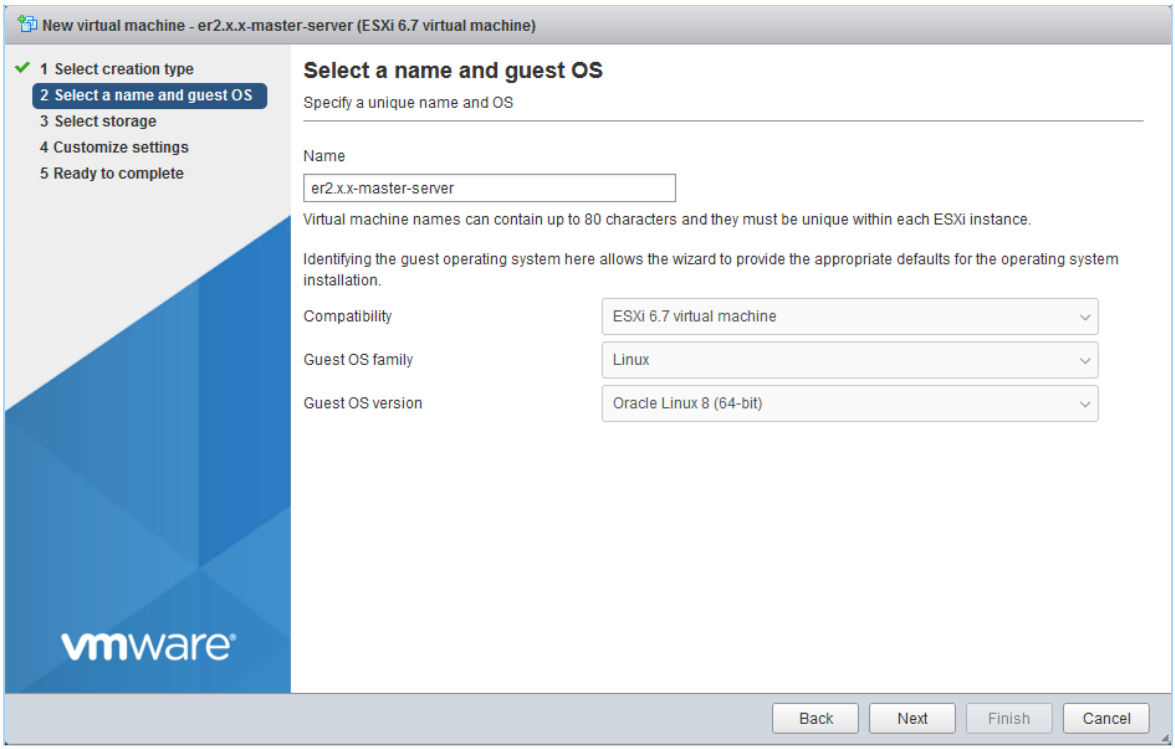

6. In the **Select storage** window, select the datastore for the virtual machine and click **Next**.
7. In the **Customize settings** window, configure the following fields and click **Next**.
    - **Memory**: Enter the memory allocation for the Master Server virtual machine.
    - **Hard disk 1**: Enter the size to allocate for the new Master Server virtual machine.
    - **Network Adapter 1**: Select **VM Network** and select the **Connect** checkbox.
    - **CD/DVD Drive 1**: Select **Datastore ISO File** and select the **ER2** ISO installer that was downloaded from the Ground Labs Services Portal. Select the **Connect** checkbox to automatically connect the CD/DVD drive at power on.

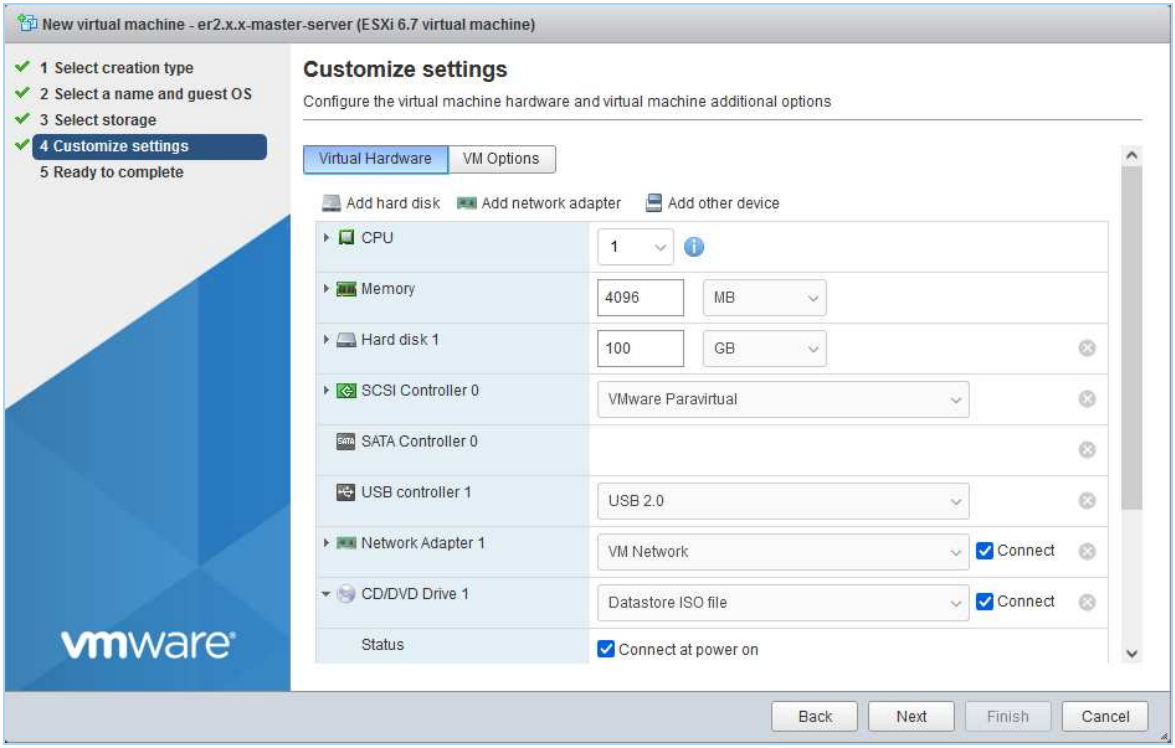

8. On the **Ready to complete** window, review the details and configuration settings of the new virtual machine.
9. Click **Finish** to complete the setup.

Your new virtual machine will be displayed in the **Navigator** pane under the **Virtual Machines** section.

INSTALLING ER2 ON THE VIRTUAL MACHINE

1. To start installing **ER2**, log in to the vSphere Client, click on your new virtual machine and click **Power on**.
2. Follow the instructions to Install the Master Server Appliance from ISO.

HOW TO PERFORM REMEDIAL ACTIONS

This section covers the following topics:

- Overview
- Review Matches
- Remediate from Investigate
  - Customize Tombstone Message
  - Remediation Rules

OVERVIEW

> ⚠ **Warning: Remediation is permanent**
> Remediation can result in the permanent erasure or modification of data. Once performed, remedial actions cannot be undone.

Matches found during scans must be reviewed and, where necessary, remediated. **ER2** has built-in tools to mark and secure sensitive data found in these matches.

Remediating matches is done in two phases:

1. Review Matches
2. Remediate from Investigate

Navigate to the Investigate page to review the sensitive data matches found during scans, and perform remediation or delegate remediation where necessary.

To delegate remediation tasks to another user, see Perform Delegated Remediation.

> **Note:** All remedial actions are captured in the Operation Log. When attempting to remediate a match location, you are required to enter a name in the **Sign-off** field.

REVIEW MATCHES

When matches are found during a scan, they are displayed in the Investigate page as match locations. The results grid, location filters and match inspector are some of the features available to help user review and verify the scan results.

> **Note:** Reporting resource permissions are required to review match results in the Investigate page. See the Permissions Table for more information.

If a match is found to contain sensitive data, **ER2** provides tools to report and secure the match location.

To delegate remediation tasks to another user, see Perform Delegated Remediation.

REMEDIATE FROM INVESTIGATE

To remediate a match location from the **Investigate** page:

1. (Optional) Select one or more filters in the **Filter Locations by** panel and click **Apply Filter** to display Targets and match locations that fulfill specific criteria in the results grid.
2. Select the Targets and match locations that you want to remediate.
3. Click **Remediate** and select one of the following actions:

Remediation	Remedial Actions
Act directly on selected location	◦ **Mask all sensitive data** - Masks all found sensitive data in the match location with a static mask. ⚠ **Warning:** Masking data is destructive. It writes over data in the original file to obscure it. This action is **irreversible**, and may corrupt remaining data in masked files. ◦ **Quarantine** - Moves the files to a secure location you specify and leaves a tombstone text file in its place. **Note:** Quarantine remedial action can only be performed if all selected match locations belong to a single Target. ◦ **Delete Permanently** - Securely deletes the match location (file) and leaves a tombstone text file in its place. **Note:** Attempting to perform a **Delete permanently** action on files already deleted by the user (removed manually, without using the **Delete permanently** remedial action) will update the match status to "Deleted" but leave no tombstone behind. ◦ **Encrypt file** - Secures the match location using an AES encrypted zip file. See Act Directly on Selected Location for more information.

Remediation	Remedial Actions
Mark locations for compliance report	◦ **Confirmed** - Marks selected match location as "Confirmed". The location has been reviewed and found to contain sensitive data that must be remediated. ◦ **Remediated manually** - Marks selected match location as "Remediated Manually". The location contains sensitive data which has been remediated using tools outside of **ER2** and rendered harmless. ◦ **Test Data** - Marks selected match location as "Test Data". The location contains data that is part of a test suite, and does not pose a security or privacy threat. ◦ **False Match** - Marks selected match location as a "False Match". The location is a false positive and does not contain sensitive data. ◦ **Remove Mark** - Unmarks selected location. **Note: Marking PCI data as test data or false matches** When a match is labeled as credit card data or other data prohibited under the PCI DSS, you cannot add it to your list of Global Filters through the remediation menu. Instead, add the match you want to ignore by manually setting up a new Global Filter. See Global Filter for more information. See Mark Locations for Compliance Report for more information.

Note: Only remedial actions that are supported across all selected match locations can be selected from the **Remediate** dropdown menu in the Investigate page. See Remedial Actions in ER2 - Remediation Rules for more information.

Tip: Remediate Specific Data Types

Apply data type filters to remediate specific data types for a selected match location.

For example, File A has one **Personal Names (English)** and two **Mastercard** matches. Only **Mastercard** matches will be remediated if **Mastercard** is the only data type filter that was selected when remedial action was taken.

If no data type filters are selected, all data type matches will be remediated for a selected match location.

4. Enter a name in the **Sign-off** field.
5. Enter an explanation in the **Reason** field.
6. Click **Ok**.

Once remediation operations are completed, the remediation dialog box progress bar reaches 100%. The **Status** column in the **Investigate** page will be updated to indicate if the remedial action taken was successful for each match location.

Note: All remedial actions are captured in the Operation Log.

Customize Tombstone Message

You can customize the contents of the tombstone text file that is left in place of a location that has been remediated using the **Quarantine** or **Delete Permanently** methods.

The message in the tombstone text file can be customized to provide useful information when someone tries to access the remediated locations. Separate messages can be configured for **Quarantine** and **Delete Permanently** tombstone text files.

You must have Global Admin or System Manager permissions to modify the contents of the tombstone text file.

1. Log in to the **ER2** Web Console.
2. Go to the **Settings** ⚙ > **Remediation** > **Tombstone Text Editor** page.
3. Go to the **Quarantine Tombstone File** or **Delete Permanently Tombstone File** section.
4. Click on **Edit** to customize the message in the tombstone text file. The character limit for the text is 1000.

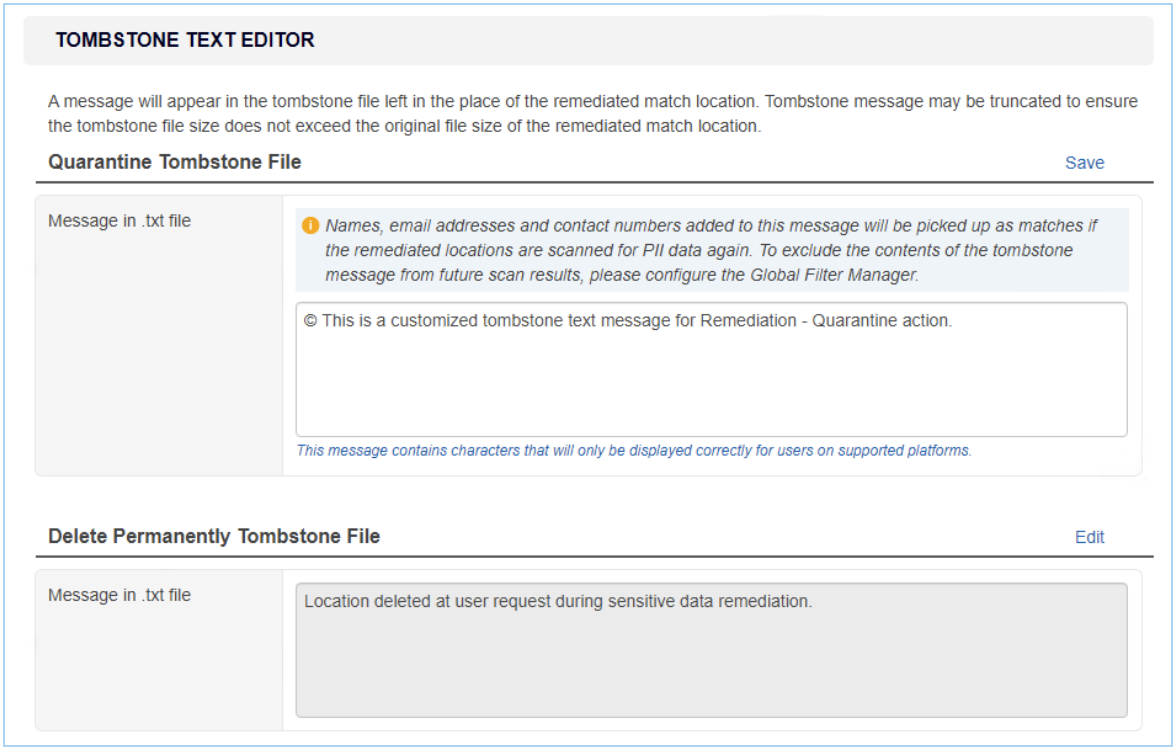

If an empty tombstone message is saved, the tombstone message will automatically revert back to default **ER2** tombstone message. For example, for Quarantine remediation, "Location quarantined at user request during sensitive data remediation".

> **Tip:** Using non-ASCII characters may cause the tombstone message to be displayed incorrectly for users on unsupported platforms.
> To ensure that users view meaningful content, configure a message with minimal non-ASCII characters, or set up a tombstone message that contains multiple languages.

5. Once done, click on **Save**. The new tombstone message will be applicable to all Targets.

> **Info:** For match locations with very small file sizes, the tombstone message may be truncated to ensure the tombstone file size does not exceed the original file size of

the match location.

Note: Names, email addresses, contact numbers or other PII data contained within the tombstone message will be detected as matches if the remediated locations are scanned again. You can set up Global Filters to exclude the contents of tombstone text files from future scan results.

Remediation Rules

While remediation happens at individual file level, remediation action that can be taken is dependent on both the Target platform and file type.

See Remedial Actions in ER2 - Remediation Rules for more information.

HOW TO PERFORM DELEGATED REMEDIATION

PRO This feature is only available in Enterprise Recon PRO Edition. To find out more about upgrading your **ER2** license, please contact Ground Labs Licensing. See Subscription License for more information.

This section covers the following topics:

- Overview
- Requirements
- Delegating Remediation for Sensitive Data Locations
- Managing the Delegated Remediation Task Settings
- Checking the Status of Delegated Remediation Tasks
- Reviewing and Remediating Locations
- Expiring A Delegated Remediation Task

⚠ **Warning: Remediation is permanent**
Remediation can result in the permanent erasure or modification of data. Once performed, remedial actions cannot be undone.

OVERVIEW

As the process for remediating sensitive data locations often involves multiple steps and parties, the ability to delegate the remediation task is necessary for an effective compliance program. This becomes particularly evident in large organizations where a single scan can result in millions of sensitive data matches across a huge number of locations, which would be overwhelming for a single user to review and remediate.

With Delegated Remediation, an Enterprise Recon user can easily delegate the task to remediate match locations across multiple Targets to another user. This helps organizations streamline the remediation workflow to achieve flexibility and scalability in its compliance efforts.

For more information, see Remedial Actions in ER2.

REQUIREMENTS

Requirements	Description
License	Enterprise Recon PRO license.
Master Server	Version 2.3.1 and above.
Message Transfer Agent (MTA)	At least one MTA must be configured to enable email notifications to be sent to delegatees of a remediation task. See Mail Settings for more information.

Requirements	Description
Delegator	A user with Global Admin or Remediate resource permissions can delegate remediation tasks for all locations which the delegator has Remediate permissions to. The remediation actions that can be delegated are limited by the type of Remediation permissions assigned to the delegator's account.
Delegatee	• Remediation tasks can be delegated to: ◦ Any **ER2** user, and ◦ Active Directory (AD) users. This requires Active Directory to be configured in **ER2**. Delegated remediation can be done regardless of the delegatee's existing user account permissions. • Remediation tasks can only be delegated to user accounts with an associated email address.

DELEGATING REMEDIATION FOR SENSITIVE DATA LOCATIONS

A user with Global Admin and Remediate resource permissions can delegate the remediation of sensitive data locations to another user from the Investigate page. Using the Target and location filters, the delegator can simplify the Investigate results grid view to easily select multiple match locations for delegated remediation. For example, use the Metadata filter to only display locations that belong to a specific document owner.

To delegate a remediation task to another user:

1. Log in to the **ER2** Web Console.
2. Go to **Investigate**.
3. (Optional) Select one or more filters in the **Filter Locations by** panel and click **Apply Filter** to display Targets and match locations that fulfill specific criteria in the results grid.
4. Select the Targets and match locations to be assigned for delegated remediation.
5. Click **Delegate** and fill in the following fields in the **Delegate Remediation** dialog box:

Field	Description
Delegate to	Select a user to delegate the remediation task to.
Subject	(Optional) Enter a descriptive email subject to be used for the notification email. To change the default subject for the notification email, see Managing the Delegated Remediation Task Settings.
Note	(Optional) Enter a custom message for the notification email. To change the default message for the notification email, see Managing the Delegated Remediation Task Settings.

Field	Description
Action Required	Select the remediation actions that can be performed by the delegatee on the match locations. See Remedial Actions in ER2 for more information. **Note:** The delegator can only assign remediation actions for which his account has explicit Remediate resource permissions for.

6. Click **Delegate** to confirm the delegation task. Once confirmed, a notification email with a link to the delegated remediation task will be sent to the delegatee.

Note: At least one MTA must be configured to enable email notifications to be sent to delegatees of a remediation task. See Mail Settings for more information.

Tip: The delegation link is accessible by the delegator and delegatee until the **Link Expires** date. See Managing the Delegated Remediation Task Settings for more information.

In the **Investigate** results grid, the "Delegated" status will be displayed in the **Delegation** column if there is at least one active delegated remediation task associated with the match location.

To check the status and progress of delegated remediation tasks that have been assigned by and assigned to the current user account, see Checking the Status of Delegated Remediation Tasks.

MANAGING THE DELEGATED REMEDIATION TASK SETTINGS

You can customize the default contents of the notification email that is sent to the delegatee, and the default link expiration date for delegated remediation tasks.

The message in the notification email can be customized to provide useful information to let the delegatee know how to proceed, or any specific action that is required for the delegated remediation task.

You must have Global Admin or System Manager permissions to modify the default email subject and message, and the validity period of the delegated remediation task.

1. Log in to the **ER2** Web Console.
2. On the **Settings** > **Remediation** > **PRO Settings** page, go to the **Delegated Remediation Email** section.
3. Click on **Edit** to customize the following fields for the delegated remediation task:

Setting	Description

Setting	Description
Subject	Subject header for the notification email sent to the delegatee of a delegated remediation task. The character limit for the text is 200. **Example:** Sensitive Data Found - Please Remediate
Message	Content of the notification email. The character limit for the text is 1000. **Example:** You have been assigned to remediate locations containing sensitive data. Click on the link below and login with your Enterprise Recon or Active Directory username and password.
Link Expiry	Set the validity period for the delegated remediation task and link. For example, if set to `14`, the delegated remediation task and link will expire automatically 14 days from the date and time when the task was created, unless expired manually. **Example:** 14

4. Once done, click on **Save**. The new settings will be applicable for future delegated remediation tasks.

CHECKING THE STATUS OF DELEGATED REMEDIATION TASKS

The **Tracker** page provides a view of all remediation tasks that have been delegated to the current user by other users, and vice-versa.

To view the status of delegated remediation tasks:

1. Log in to the **ER2** Web Console.

Field	Description
Enter Your Username	Enter your **ER2** or Active Directory (AD) user name. Example: `john.doe`
Enter Your Password	Enter your **ER2** or AD password. Example: `myPa$$w0rd`
<Active Directory Domain>	Select your AD domain; only applicable for users logging in with AD credentials. Otherwise, select "No domain". Example: `example.com`

2. Go to **Tracker**.
3. In the **Tracker** page, click on:
   - **Delegated to others** to view the remediation tasks assigned by the current user to other users.
   - **Delegated to me** to view the remediation tasks assigned to the current user

by other users.

Column	Description
Delegated to	User name of the delegatee of the remediation task. Only displayed in the **Delegated to others** tab.
Delegated by	User name of the delegator of the remediation task. Only displayed in the **Delegated to me** tab.
Filter Applied	List of filters that were applied to the match results set in the Investigate page when the delegated remediation task was created.
Delegated on	Date and time when the delegated remediation task was created.
Link Expiration	Expiry date and time for the delegated remediation task. Delegated remediation tasks expire automatically a certain number of days from the date and time when the task was created, unless expired manually. See Managing the Delegated Remediation Task Settings for more information.
Delegated Locations	Total number of Targets or Target locations selected for the delegated remediation task.
Remediated Locations	"**x**/**y**" where: ◦ **x** is the total number of Target locations that have been remediated (by any user), and ◦ **y** is the total number of Target locations assigned for the delegated remediation task. **Note:** Partially masked Targets or Target locations do not count towards the total number of remediated locations (**x**).
Link status	Status of the delegated remediation task. ◦ **Active** - Indicates that the delegated remediation task is still active and not all locations have been remediated. ◦ **Expired** - Indicates that the delegated remediation task has expired. Delegated remediation tasks expire automatically four weeks (28 days) from the date and time when the task was created. ◦ **Expired Manually** - Indicates that the delegated remediation task was expired manually by the delegator.

4. (Optional) Use one or more filters in the **Filter by…** panel to show specific delegated remediation tasks.
5. Hover over a task and click on the view icon to view the list Targets and match locations included in the delegated remediation task. See Reviewing and Remediating Locations for more information.

Trash

You can use the **Trash** function to remove active or expired delegated remediation tasks. When a delegated remediation task is trashed:

- The corresponding task(s) will be removed from the Tracker page for both the delegator and delegatee.
- The link for any active delegated remediation task will automatically become invalid.

To delete an active or expired delegated remediation task:

1. (Optional) In the **Tracker** page, go to the **Delegated to others** tab. Select one or more filters in the **Filter Locations by** panel to display specific delegated remediation tasks.
2. Select the delegated remediation tasks and click the **Trash** button

to delete. Otherwise click **Cancel** to cancel the operation.

REVIEWING AND REMEDIATING LOCATIONS

The **Locations To Be Remediated** page displays the list of match locations to be remediated for a delegated remediation task.

To review and remediate a match location:

1. Log in to the **ER2** Web Console.

Field	Description
Enter Your Username	Enter your **ER2** or Active Directory (AD) user name. Example: `john.doe`
Enter Your Password	Enter your **ER2** or AD password. Example: `myPa$$w0rd`
<Active Directory Domain>	Select your AD domain; only applicable for users logging in with AD credentials. Otherwise, select "No domain". Example: `example.com`

2. Go to the **Locations To Be Remediated** page.
   - Click on the **Link to remediate** in the notification email for the delegated remediation task and log in to the **ER2** Web Console, or
   - Log in to the **ER2** Web Console. In the **Tracker** page, hover over a task and click on the view icon.

> **Tip:** The **Locations To Be Remediated** page may be empty if the delegated remediation task is still in progress. Please wait a few minutes to allow the delegation task to be completed before refreshing the page to view the list of delegated locations.

3. Click on a match location to bring up the Match Inspector to review the list of sensitive data matches for the match location.
4. Select the Targets and match locations you want to remediate.
5. Click **Remediate** and select one of the following actions:

Remediation	Remedial Actions
Act directly on selected location	◦ **Mask all sensitive data** - Masks all found sensitive data in the match location with a static mask. ⚠ **Warning:** Masking data is destructive. It writes over data in the original file to obscure it. This action is **irreversible**, and may corrupt remaining data in masked files. ◦ **Quarantine** - Moves the files to a secure location you specify and leaves a tombstone text file in its place. **Note:** Quarantine remedial action can only be performed if all selected match locations belong to a single Target. ◦ **Delete Permanently** - Securely deletes the match location (file) and leaves a tombstone text file in its place. **Note:** Attempting to perform a **Delete permanently** action on files already deleted by the user (removed manually, without using the **Delete permanently** remedial action) will update the match status to "Deleted" but leave no tombstone behind. ◦ **Encrypt file** - Secures the match location using an AES encrypted zip file. See Act Directly on Selected Location for more information.
Mark locations for compliance report	◦ **Confirmed** - Marks selected match location as "Confirmed". The location has been reviewed and found to contain sensitive data that must be remediated. ◦ **Remediated manually** - Marks selected match location as "Remediated Manually". The location contains sensitive data which has been remediated using tools outside of **ER2** and rendered harmless. ◦ **Test Data** - Marks selected match location as "Test Data". The location contains data that is part of a test suite, and does not pose a security or privacy threat. ◦ **False Match** - Marks selected match location as a "False Match". The location is a false positive and does not contain sensitive data. See Mark Locations for Compliance Report for more information.

Note: Only remedial actions that are supported across all selected match locations can be selected from the **Remediate** dropdown menu in the Investigate page. See Remedial Actions in ER2 - Remediation Rules for more information.

Info: Remedial actions taken in the **Locations To Be Remediated** page are applied to specific data types if any data type filters were selected when the delegated remediation task was created.

For example, "File A" has one **Personal Names (English)** and two **Visa** matches. Only **Visa** matches will be remediated if **Visa** is the only data type filter that was selected when the delegated remediation task was created. See Checking the Status of Delegated Remediation Tasks for the list of filters that were applied for the delegated remediation task.

6. Enter a name in the **Sign-off** field.
7. Enter an explanation in the **Reason** field.
8. Click **Ok**.

Info: Missing list of locations?

For an active delegation task, the list of match locations in the **Locations To be Remediated** page may be empty if:

- All match locations were deleted from the Target, or
- All match locations were fully remediated.

See Remedial Actions in ER2 - Act Directly on Selected Location for more information.

EXPIRING A DELEGATED REMEDIATION TASK

Delegated remediation tasks expire automatically a certain number of days from the date and time when the task was created, or can be expired manually by the delegator. When a delegated remediation task expires, the link and **Locations To Be Remediated** page for the delegated remediation task will no longer be accessible.

To manually expire a delegated remediation task:

1. Log in to the **ER2** Web Console.
2. Go to **Tracker**.
3. Click on **Delegated to others** to view the remediation tasks assigned to other users.
4. (Optional) Use one or more filters in the **Filter by…** panel to show specific delegated remediation tasks.
5. Select one or more active delegated remediation tasks and click **Expire Link**.
6. In the **Expire Link** dialog box, click **Expire** to manually expire the links for the selected delegated remediation tasks. Otherwise click **Cancel** to cancel the entire operation.

HOW TO GENERATE REPORTS

This section covers the following topics:

- Overview
- Generate Global Summary Report
- Generate Target Group Report
- Generate Target Report
- Generate Match Report

OVERVIEW

You can generate reports that provide a summary of scan results and the action taken to secure these match locations.

You can generate the following reports:

Report	Description
Global Summary Report	Summary of scan results for all Targets.
Target Group Report	Summary of scan results for all Targets in a Target group.
Target Report	A specific Target's scan results.
Match Report	Match results and information for all or selected Targets generated from the **Investigate** page.

Available Formats

The reports are available as the following file formats:

- PDF
  - A4 size
  - Letter size

  Note: PDF reports can have a maximum of 8000 pages. The PDF is truncated if the report exceeds 8000 pages.
  To receive the full report, export to another file format instead.
- HTML
- XML
- Plain text
- CSV

Note: Scanned Bytes

The "Scanned Bytes" value displayed in reports may not match the physical size of data scanned on the Target. Files and locations on the Target are processed to extract meaningful data. This data is then scanned for sensitive information. Since only extracted data is scanned, the amount of "Scanned Bytes" may be different from the physical size of files and locations on the Target.

Example:

- For compressed files (e.g. ZIP archives) or locations, the data is decompressed and extracted before it is scanned for sensitive data, resulting in a higher number of "Scanned Bytes" for the file.
- For XML files, XML tags are stripped from the file before the contents are scanned for sensitive data, resulting in a lower number of "Scanned Bytes" for the XML file.
- For image files, when the OCR feature is enabled, only relevant data is extracted from the file and scanned for sensitive data, resulting in a lower number of "Scanned Bytes" for the image file.

GENERATE GLOBAL SUMMARY REPORT

The Global Summary Report displays a summary of scan results for all Targets.

To generate a Global Summary Report:

1. Log in to the **ER2** Web Console.
2. Go to **Dashboard**.
3. On the top right of the **Dashboard** page, click **Summary Report**.
4. In the **Save Summary Report** window, select the file format of the report.
5. Click **Save**.

For more information about the details found in the report, see Global Summary Report.

GENERATE TARGET GROUP REPORT

To generate a Target Group Report:

1. Log in to the **ER2** Web Console.
2. Go to the **Targets** page.
3. Hover over the Target Group and click on the gear icon.
4. (Optional) Select **View Current Report** from the drop-down menu. In the **Report** page, click **Save This Report** to save the current Target Group report.
5. Select **Download Report** from the drop-down menu.
6. Select a **Format** for the Target Group Report.
7. Click **Save**.

To download other reports for the Target Group:

1. Go to the **Targets** page.
2. On the top right of the **Targets** page, click **Target Group Report**.
3. In the **Save Target Group Report** dialog box, select a **Target Group**.
4. Select from the following report generation options:

Field	Description
Report Type	i. **Group Target Report** Summary of scan results for all Targets in a Target group. ii. **Current Consolidated Report** Creates a zip file that contains individual reports for each Target in the Target group. The report displays the Target's scan history up to the latest scan. **Note:** If the Target Group contains a Target that was remediated, the **Consolidated Report** shows details of the remedial action taken and the Target remediation log. iii. **Latest Scan Reports** Creates a zip file that contains individual reports for each Target in the Target group. The report displays details on the Target's latest scan.
Format	Select the file format for the report. Report format options: PDF (A4), PDF (US Letter), HTML, XML, Text, CSV.

Field	Description
Content	Select the content to be included in the report. i. **Match Samples** Select this option to include contextual data for match samples in the generated report. **Note:** Match samples may not be available if the Master Server does not have complete match data information. **Note:** This option is not available when the selected Report Type is **Group Target Report**. ii. **Metadata** Select this option to include metadata in the generated report. Metadata fields include Access PRO details, "File owner", "File modification", "Key", "Schema", "From", "Date", etc. **Info:** Information that constitutes Metadata is different for each target type. **Note:** This option is not available when the selected Report Type is **Group Target Report**. iii. **Detail each stream** Select this option to include details on the full object path or data stream of the matched data. **Example:** For a match that is detected in the file `MyFile.txt` contained within the archive `D:\MyFolder.zip`: ▪ If **Detail each stream** is selected, the "Location" information in the CSV report is displayed as `File path D:\MyFolder.zip->MyFile.txt` ▪ If **Detail each stream** is not selected, the "Location" information in the CSV report is displayed as `File path D:\MyFolder.zip` **Note:** This option is only available for the **CSV** report format. **Note:** This option is not available when the selected Report Type is **Group Target Report**.

5. Click **Save**.

For more information about the details found in the report, see Target Group Report.

GENERATE TARGET REPORT

To generate a Target Report:

1. Log in to the **ER2** Web Console.
2. Go to the **Targets** or **Investigate** page.
3. (**Targets** page only) Expand the group your Target resides in.
4. Hover over the Target and click on the gear icon.
5. (Optional) Select **View Current Report** from the drop-down menu. In the **Report** page:
   a. Click **Save This Report** to save the current consolidated report; or
   b. Click **View Other Reports** to save other consolidated or isolated reports.
6. Select **Download Report** from the drop-down menu.
7. In the **Save Target Report** dialog box, select from the following report generation options:

Field	Description
Report Type	i. **Consolidated Report** A summary of the entire scan history of a given Target and a brief status summary of the last ten scans. ▪ **Current report**: A scan history of a given Target up to the latest scan. ▪ **Historical report**: A scan history of a given Target up to the selected report date. ii. **Isolated Report** Saves a report for a specific scan.
Scan Date	If **Consolidated Report** is selected: ◦ Current report - [Latest scan date and time] ◦ Historical report - [Previous scan date and time] If **Isolated Report** is selected: ◦ Scan Report - [Scan date and time]
Format	Select the file format for the report. Report format options: PDF (A4), PDF (US Letter), HTML, XML, Text, CSV.

Field	Description
Content	Select the content to be included in the report. i. **Inaccessible Locations** Select this option to generate a report of inaccessible locations for a Target. **Note:** This option is only available for the **CSV** report format. ii. **Match Samples** Select this option to include contextual data for match samples in the generated report. **Note:** Match samples may not be available if the Master Server does not have complete match data information. iii. **Metadata** Select this option to include metadata in the generated report. Metadata fields include Access PRO details, "File owner", "File modification", "Key", "Schema", "From", "Date", etc. **Info:** Information that constitutes Metadata is different for each target type. iv. **Detail each stream** Select this option to include details on the full object path or data stream of the matched data. **Example:** For a match that is detected in the file `MyFile.txt` contained within the archive `D:\MyFolder.zip`: ▪ If **Detail each stream** is selected, the "Location" information in the CSV report is displayed as `File path D:\MyFolder.zip->MyFile.txt` ▪ If **Detail each stream** is not selected, the "Location" information in the CSV report is displayed as `File path D:\MyFolder.zip` **Note:** This option is only available for the **CSV** report format.

8. Click **Save**.

For more information about the details found in the report, see Target Report.

GENERATE MATCH REPORT PII PRO

A Match Report contains the match information for the Targets or match locations that are selected in the results grid of the **Investigate** page. Match Reports are only available in CSV format.

To generate a Match Report:

1. Go to the Investigate page.
2. (Optional) Select one or more filters in the **Filters Locations by** panel and click on **Apply Filter** to show specific Targets and match locations in the results grid.

   > **Tip:** Apply filters before clicking **Export** to reduce the number of Targets and match locations for the Match Report.
   > If no filters are applied, all Targets and match locations on the Master Server will be included in the Match Report.

3. In the results grid, select the match locations to be included in the Match Report.

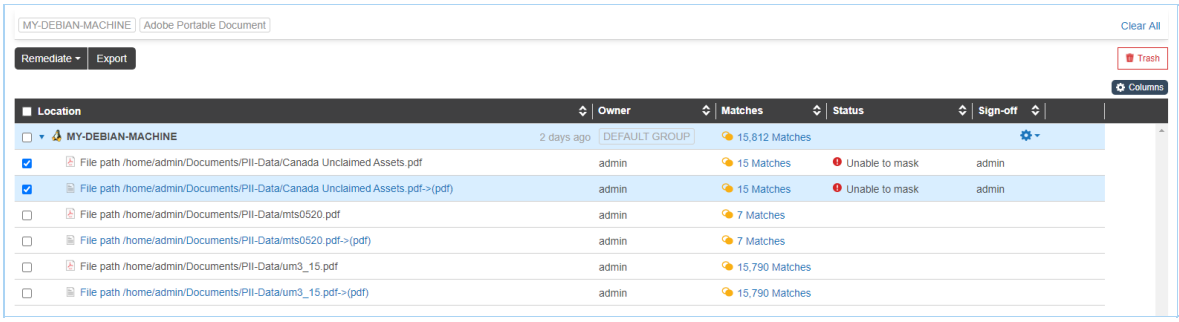

4. Click on **Export**. The **Generating Report** dialog box details the filters that have been applied and the number of Targets or match locations that will be included in the Match Report.

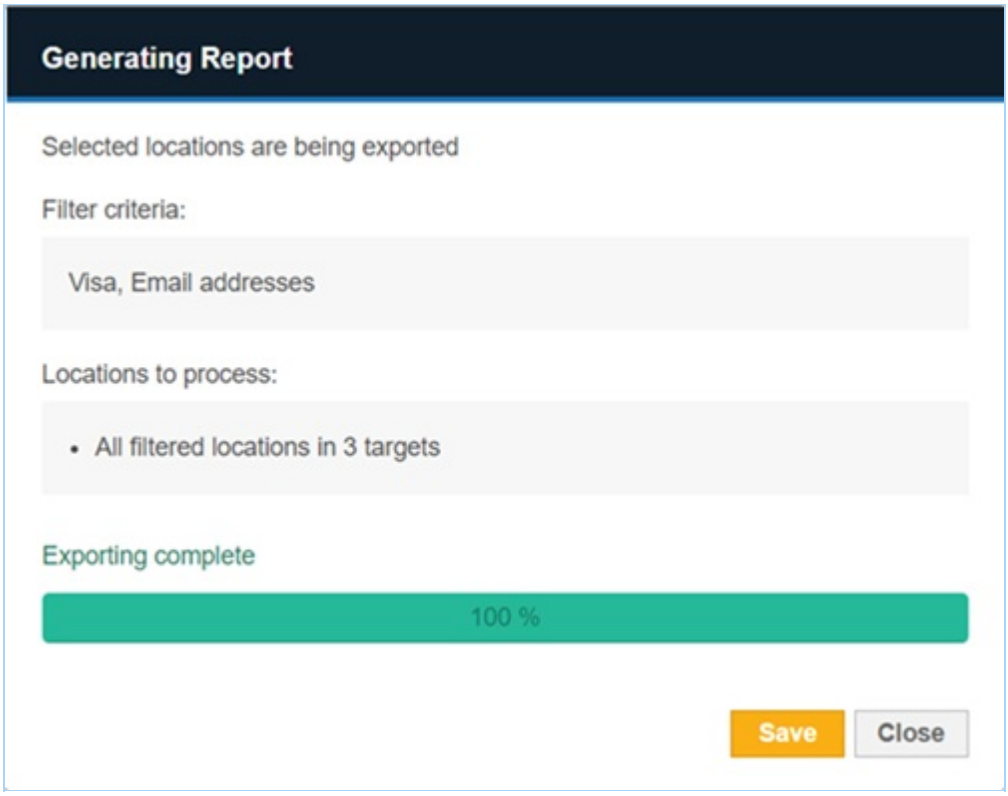

5. The progress bar reaches 100 % when the match locations have been fully exported. Click **Save** to download the Match Report.

   > **Note:** Navigating away from the **Investigate** page while the Match Report generation is in progress may cause the operation to be canceled.

For more information about the details found in the report, see Match Report.

PII This feature is only available in Enterprise Recon PII Edition. To find out more about upgrading your **ER2** license, please contact Ground Labs Licensing. See Subscription License for more information.

PRO This data is only available in Enterprise Recon PRO Edition. To find out more about upgrading your **ER2** license, please contact Ground Labs Licensing. See Subscription License for more information.

REFERENCES

These references are intended to provide additional information on various features and/or functionalities in **ER2**. They assume that you have at least a basic understanding of key concepts in **ER2**.

1. Access and Permissions
    - Resource Permissions
2. Remediation
    - Remedial Actions in ER2
    - Supported Remedial Actions by Target
    - Unsupported Remediation Locations by Target
3. Reports
    - Summary of All Reports
    - Global Summary Report
    - Target Group Report
    - Target Report
    - Match Report
4. Scanning
    - Unsupported Scan Locations by Target
5. User Interface
    - Investigate Page User Interface

RESOURCE PERMISSIONS

This section includes references on Resource Permissions required to access specific features and/or components in Enterprise Recon.

INVESTIGATE PERMISSIONS

Resource permissions that are assigned to a user grants access to specific components in the **Investigate** page.

> **Note:** A Global Admin user has administrative privileges to access all **ER2** resources and is therefore not included in the table below.

Components	Resource Permissions
Navigation	
• Menu > **Investigate**	Target / Target Group: Report - Detailed Reporting, Remediate, Access Control PRO, or Classification PRO
• Menu > **Targets** > Target Group / Target > **Investigate**	Target / Target Group: Report - Detailed Reporting, Remediate, Access Control PRO, or Classification PRO
• Notifications > Target > **Investigate**	Target / Target Group: Report - Detailed Reporting, Remediate, Access Control PRO, or Classification PRO
Results Grid	
• View Target in results grid	Target / Target Group: Report - Detailed Reporting, Remediate, Access Control PRO, or Classification PRO
• View location in results grid	Target / Target Group: Report - Detailed Reporting, Remediate, Access Control PRO, or Classification PRO
Remediate	
• Remediate button	Target / Target Group: Remediate
• Mark location for compliance report	Target / Target Group: Remediate - Mark Location for Report
• Act directly on selected locations	Target / Target Group: Remediate - Act Directly on Location
• Trash match results	N/A [3]
Control Access	
• Control Access button PRO	Target / Target Group: Access Control PRO
Classification	
• Classify button PRO	Target / Target Group: Classification PRO
Export	
• Download match reports	Target / Target Group: Report - Detailed Reporting, Remediate, Access Control PRO, or Classification PRO
Filter Locations By	
• View Target Group / Target / Target type in filter pane.	Target / Target Group: Report - Detailed Reporting, Remediate, Access Control PRO, or Classification PRO

Components	Resource Permissions
• Search match locations in filter panel	Target / Target Group: Report - Detailed Reporting, Remediate, Access Control PRO, or Classification PRO

[3] This feature is only available to users with Global Admin permissions.

For more information about resource permissions in **ER2**, see User Permissions - Resource Permissions.

REMEDIAL ACTIONS IN ER2

This section provides a quick reference of all remedial actions in Enterprise Recon.

There are two categories of remedial actions:

Category	Description
Act Directly on Selected Location	Actions that directly modify match locations to secure sensitive data. Users are required to have **Remediate - Act Directly on Location** resource permissions to perform these actions.
Mark Locations for Compliance Report	Remediation options that do not modify or secure the sensitive data. Users must have **Remediate - Mark Location for Report** resource permissions to flag these sensitive data matches as acknowledged and reviewed.

ACT DIRECTLY ON SELECTED LOCATION

This section lists available remedial actions that act directly on match locations. Acting directly on selected locations reduces the Target's match count.

> **Example:** Target A has six matches: after encrypting two matches and masking three, the Target A's match count is one.

A match location is fully remediated when:

- The match location is quarantined, encrypted, or secure-deleted, or
- Sensitive data matches for all data types within the match location are masked.

If subsequent scans result in new matches for a file of the same name in the same location (path), this will be identified as a new match location by **ER2**.

> **Example:** The match location "File path D:\Data\My-File.txt" is fully remediated after User A masks all sensitive data type matches for the location. If a file that is restored (e.g. a backup version) to "File path D:\Data\My-File.txt" results in matches in subsequent scans, this file is treated as a new match location in **ER2**.

> **Tip:** Exercise caution when performing remedial actions that act directly on a selected location. For example, masking data found in the `C:\Windows\System32` folder may corrupt the Windows operating system.

Remedial Actions That Act Directly on Selected Location

Action	Description

Action	Description
Mask all sensitive data	⚠ **Warning:** Masking data is destructive. It writes over data in the original file to obscure it. This action is **irreversible**, and may corrupt remaining data in masked files. Masks all found sensitive data in the match location with a static mask. A portion of the matched strings are permanently written over with the character, "x" to obscure the original. For example, '`1234560000001234`' is replaced with '`123456XXXXXX1234`'. File formats that can be masked include: • XPS. • Microsoft Office 97-2003 (DOC, PPT, XLS). • Microsoft Office 2007 and above (DOCX and XLSX). • Files embedded in archives (GZIP, TAR, ZIP). Not all files can be masked by **ER2**; some files such as database data files and PDFs do not allow **ER2** to modify their contents.
Quarantine	Moves the files to a secure location you specify and leaves a tombstone text file in its place. The secure location must be specified as an absolute path (e.g. `C:\Quarantine-Folder`) and will be created automatically if it does not exist. **Example:** Performing a **Quarantine** action on "example.xlsx" moves the file to the user-specified secure location and leaves "example.xlsx.txt" in its place. By default, tombstone text files will contain the following text: Location quarantined at user request during sensitive data remediation. **Note:** Quarantine remedial action can only be performed if all selected match locations belong to a single Target. **Info:** For match locations with very small file sizes, the tombstone message may be truncated to ensure the tombstone file size does not exceed the original file size of the match location. For example, the default tombstone message may be truncated to "Location quarantined at" when **Quarantine** remedial action is performed on a match location that is 16 bytes in size. To change the message in the tombstone text file, see Customize Tombstone Message.

Action	Description
Delete permanently	Securely deletes the match location (file) and leaves a tombstone text file in its place. **Example:** Performing a **Delete permanently** action on "example.xlsx" removes the file and leaves "example.xlsx.txt" in its place. By default, tombstone text files will contain the following text: Location deleted at user request during sensitive data remediation. **Info:** For match locations with very small file sizes, the tombstone message may be truncated to ensure the tombstone file size does not exceed the original file size of the match location. For example, the default tombstone message may be truncated to "Location deleted at" when **Delete permanently** remedial action is performed on a match location that is 16 bytes in size. To change the message in the tombstone text file, see Customize Tombstone Message. **Note:** Attempting to perform a **Delete permanently** action on files already deleted by the user (removed manually, without using the **Delete permanently** remedial action) will update the match status to "Deleted" but leave no tombstone behind.
Encrypt file	Secures the match location using an AES encrypted zip file. You must provide an encryption password here. **Info:** Encrypted zip files that **ER2** makes on your file systems are owned by root, which means that you need root credentials to open the encrypted zip file.

To remediate using remedial actions that act directly on selected location, see How to Perform Remedial Actions.

MARK LOCATIONS FOR COMPLIANCE REPORT

Flag these items as reviewed but does not modify the data. Hence, the sensitive data found in the match is still not secure.

Remedial Actions That Mark Locations for Compliance Report

Action	Description
Confirmed	Marks selected match location as "Confirmed". The location has been reviewed and found to contain sensitive data that must be remediated.
Remediated manually	Marks selected match location as "Remediated Manually". The location contains sensitive data which has been remediated using tools outside of **ER2** and rendered harmless. **Info:** Marking selected match locations as Remediated Manually deducts the marked matches from your match count. If marked matches have not been remediated when the next scan occurs, they resurface as matches.
Test Data	Marks selected match location as Test Data. The location contains data that is part of a test suite, and does not pose a security or privacy threat. To ignore such matches in future, you can add a Global Filter when you select **Update configuration** to classify identical matches in future searches
False match	Marks selected match location as a False Match. The location is a false positive and does not contain sensitive data. You can choose to update the configuration by selecting: • **Update configuration to classify identical matches in future searches** to add a Global Filter to ignore such matches in the future. • **Update configuration to ignore match locations in future scans on this target** to add a Global Filter to ignore this specific location/file when performing subsequent scans.
Remove mark	Unmarks selected location. **Note:** Unmarking locations is captured in the Remediation Log.

Note: Only remedial actions that are supported across all selected match locations can be selected from the **Remediate** dropdown menu in the Investigate page. See Remediation Rules for more information.

To perform remedial actions that mark locations, see How to Perform Remedial Actions.

REMEDIATION RULES

While remediation happens at individual file level, remediation action that can be taken is dependent on both the Target platform and file type.

Platform / File Type	Masking	Delete Permanently	Quarantine	Encryption
Unix Share Network File System	✓	✓	✓	✓
FileA.ppt	✓	✓	✓	✓
FileB.pdf	-	✓	✓	✓

The table above describes the supported remediation actions that act directly on location for a Unix Share Network File System (NFS) Target and two file types (`File A.ppt` and `FileB.pdf`).

`File A.ppt` is found as a match during a scan of a Unix Share NFS, therefore the all remediation action that act directly on locations are possible for `File A.ppt` .
`FileB.pdf` is another match location found on a Unix Share NFS, therefore it can be remediated via deletion, encryption or quarantine.

If both `File A.ppt` and `FileB.pdf` are selected for remediation, the possible remedial actions that can be taken are Delete Permanently, Quarantine or Encryption.

To perform remedial actions, see How to Perform Remedial Actions.

SUPPORTED REMEDIAL ACTIONS BY TARGET

This section provides a quick reference of all supported remedial actions that act directly on match locations per Target.

For more information on the remedial actions in **ER2**, see Remedial Actions in ER2.

To perform remedial actions, see Remediation.

CLOUD TARGETS

Target	Masking	Delete Permanently	Quarantine	Encryption
OneDrive Business	✓	✓	✓	
SharePoint Online	✓	✓	✓	

Note: Only remedial actions that are supported across all selected match locations can be selected from the **Remediate** dropdown menu in the Investigate page. See Remediation Rules for more information.

UNSUPPORTED REMEDIATION LOCATIONS BY TARGET

This section provides a quick reference of all unsupported locations per Target for remedial actions that act directly on match locations.

CLOUD TARGETS

Cloud Target	Unsupported Locations
SharePoint Online (Legacy and Graph API)	The following locations and/or objects in SharePoint Online Targets are not supported: • List items • Site pages • News post

See Cloud Targets - Supported Remedial Actions by Target for more information on the remedial actions that are supported for each cloud Target.

SUMMARY OF ALL REPORTS

You can generate reports that provide a summary of scan results and the action taken to secure these match locations.

You can generate the following reports:

Report	Description
Global Summary Report	Summary of scan results for all Targets.
Target Group Report	Summary of scan results for all Targets in a Target group.
Target Report	A specific Target's scan results.
Match Report	Match results and information for all or selected Targets generated from the **Investigate** page.

To generate reports, see How to Generate Reports.

The following table is a summary of all information that can be found in the various reports.

Detail	Displays	Report Availability
Report header	Header that describes the scope of the report.	• Global Summary Report • Target Group Report • Target Report
Target description	Target Group, platform type and the scan date.	• Target Report • Match Report
Report overview	Summary of matches found, and the number of Global Filters and Data Types used.	• Global Summary Report • Target Group Report • Target Report
Summary	Summary of number of Targets scanned, organized by: • Total Targets • Compliant Targets • Non Compliant Targets • Unscanned Targets	• Global Summary Report • Target Group Report

Detail	Displays	Report Availability
Match breakdown	Breakdown of matches by: • Platform • Target Group • Individual Target • Target Types (e.g. Local Storage and Local Memory, Databases) • Data Type Groups • Data Types • File Format/Content Type	• Global Summary Report • Target Group Report • Target Report • Match Report
Brief scan history	Shows **Last 'n' Searches** for a Target where '**n**' is the number of searches done for the target.	• Target Report
Prohibited data locations	Locations that need immediate remedial action.	• Target Report
Match samples	Samples of match data. **Note:** Match samples may not be available if the Master Server does not have complete match data information.	• Target Report • Match Report
Metadata	Metadata information for the match location.	• Target Group Report • Target Report • Match Report
Global Filter Rule	Global Filters used in the scan.	• Global Summary Report • Target Group Report
Search Filters	Global Filters and/or Data Type Profile Filter Rules used in the scan.	• Target Report
Remediation performed	Summary of remedial actions performed. The report shows the number of matches remediated for each type of remedial action.	• Target Group Report • Target Report • Match Report
Access Control actions PRO	Summary of access control actions taken on the Target location.	• Target Report • Match Report
Data Classification with MIP actions PRO	Summary of MIP classification information and data classification actions taken on the Target location.	• Target Report • Match Report

Detail	Displays	Report Availability
Risk Scoring and Labeling PRO	Risk Score and Risk Label information for the Target location.	• Match Report
Operation log	Details on the location of remediated matches, status of remedial action, and the number of matches remediated. **Note:** Only displayed for consolidated target reports and consolidated target group reports.	• Target Group Report • Target Report
Delegated Remediation PRO	Delegated Remediation status for the Target location.	• Match Report
Optical Character Recognition settings	(If feature is enabled for the scan) shows the OCR mode, languages, and the orientation detection settings (disabled or enabled).	• Target Report

Tip: In the **Target Group Report** dialog box, you can also generate Target reports for each Target in the Target Group. See Target Group Report.

To generate reports, see How to Generate Reports.

GLOBAL SUMMARY REPORT

The Global Summary Report displays a summary of scan results for all Targets.

The table below describes the information found in a Global Summary Report:

Detail	Description
Report header	Header that describes the scope of the report.
Report overview	Summary of matches found, and the number of Global Filters and Data Types used.
Summary	Summary of number of Targets scanned, organized by: • Total Targets • Compliant Targets • Non Compliant Targets • Unscanned Targets
Match breakdown	Breakdown of matches by: • Platform • Target Group • Individual Target • Target Types (e.g. Local Storage and Local Memory, Databases) • Data Type Groups • Data Types • File Format/Content Type
Global Filter Rule	Global Filters used in the scan.

To generate a Global Summary Report, see How to Generate Reports.

To compare the information provided in the Global Summary Report with other reports, see Summary of All Reports.

TARGET GROUP REPORT

The Target Group Report displays a summary of scan results for all Targets in a Target group.

The table below describes the information found in a Target Group Report:

Detail	Description
Report header	Header that describes the scope of the report.
Report overview	Summary of matches found, and the number of Global Filters and Data Types used.
Summary	Summary of number of Targets scanned, organized by: • Total Targets • Compliant Targets • Non Compliant Targets • Unscanned Targets
Match breakdown	Breakdown of matches by: • Platform • Target Group • Individual Target • Target Types (e.g. Local Storage and Local Memory, Databases) • Data Type Groups • Data Types • File Format/Content Type
Metadata	Metadata information for the match location.
Global Filter Rule	Global Filters used in the scan.
Remediation performed	Summary of remedial actions performed. The report shows the number of matches remediated for each type of remedial action.
Operation log	Details on the location of remediated matches, status of remedial action, and the number of matches remediated. **Note:** Only displayed for consolidated Target Reports and consolidated Target Group Reports.

To generate a Target Group Report, see How to Generate Reports.

To compare information provided in the Target Group Report with other reports, see Summary of All Reports.

TARGET REPORT

The Target Report displays a specific Target's scan results.

The table below describes the information found in a Target Report:

Detail	Description
Report header	Header that describes the scope of the report.
Target description	Target Group, platform type and the scan date.
Report overview	Summary of matches found, and the number of Global Filters and Data Types used.
Match breakdown	Breakdown of matches by: • Platform • Target Group • Individual Target • Target Types (e.g. Local Storage and Local Memory, Databases) • Data Type Groups • Data Types • File Format/Content Type
Brief scan history	Shows **Last 'n' Searches** for a Target where '**n**' is the number of searches done for the target.
Prohibited data locations	Locations that need immediate remedial action.
Match samples	Samples of match data. **Note:** Match samples may not be available if the Master Server does not have complete match data information.
Metadata	Metadata information for the match location.
Data Classification with MIP PRO	MIP sensitivity label and classification type for the match location.
Access Control PRO	Access control actions taken on the match location.
Search Filters	Global Filters and/or Data Type Profile Filter Rules used in the scan.
Remediation performed	Summary of remedial actions performed. The report shows the number of matches remediated for each type of remedial action.

Detail	Description
Operation log	Details on the location of remediated matches, status of remedial action, and the number of matches remediated. **Note:** Only displayed for consolidated Target Reports and consolidated Target Group Reports.

To generate a Target Report, see How to Generate Reports.

To compare information provided in the Target Report with other reports, see Summary of All Reports.

PRO This data is only in Enterprise Recon PRO Edition. To find out more about upgrading your **ER2** license, please contact Ground Labs Licensing. See Subscription License for more information.

MATCH REPORT

The Target Report displays match results and information for all or selected Targets generated from the **Investigate** page.

The table below describes the information found in a Target Report:

Detail	Description
Target Group	Target Group name.
Target	Target name.
Location	Target location path.
[Metadata]	Metadata information for the Target location.
[Access Permissions] PRO	Groups, users, and user classes with Execute, Full, Modify, Read or Write permissions for the Target location.
[Match Count per Data Type]	Number of matches per data type for the Target location.
Access Count PRO	The number of unique users that have any level of access permissions to the match location. See View Access Status for more information.
Access Control PRO	Status of the most recent access control action performed on the Target location.
Remediation	Status of the most recent remediation action performed on the Target location.
Sign-Off	Text entered into the **Sign-off** field when the most recent operation (remediation, access control PRO or classification) was taken.
Reason	Text entered into the **Reason** field when the most recent operation (remediation, access control PRO or classification) was taken.
User	User that performed the most recent operation (remediation, access control PRO or classification) on the Target location.
MIP Label PRO	Displays the latest MIP sensitivity label applied to the location.
Classification Type PRO	If the location has any MIP sensitivity label applied, this column indicates if the label was • manually applied in **ER2** (Classified), • automatically applied based on classification policies in **ER2** (Policy-based), or • applied outside of **ER2** (Discovered).
[Risk Profile] PRO	All risk profiles that are mapped to the Target location.

Detail	Description
Delegation PRO	Displays **Delegated** if there is at least one active delegated remediation task associated with the match location.

To generate a Target Report, see How to Generate Reports.

To compare information provided in the Target Report with other reports, see Summary of All Reports.

PRO This data is only in Enterprise Recon PRO Edition. To find out more about upgrading your **ER2** license, please contact Ground Labs Licensing. See Subscription License for more information.

UNSUPPORTED SCAN LOCATIONS BY TARGET

This section provides a quick reference of all unsupported scan locations per Target.

CLOUD TARGETS

Cloud Target	Unsupported Locations
SharePoint Online (Graph API)	• OneNote file types and folders. To scan these files and notebook folders, set up and scan the Microsoft OneNote Target instead. • Personal sites.
OneDrive Business	The following files/objects are not supported for OneDrive Business Targets: • Notebooks. To scan the Notebooks folder, set up and scan the Microsoft OneNote Target instead. • OneNote file types and folders stored in OneDrive Business but outside the default Notebooks folder. To scan these files and notebook folders, set up and scan the Microsoft OneNote Target instead. • Recycle bin. • Preservation Hold library.

INVESTIGATE PAGE USER INTERFACE

This section covers the following:

- Investigate Page Components
- Filter Criteria
- Match Inspector Components
  - Match Inspector Tabs

INVESTIGATE PAGE COMPONENTS

Below are the components found in the **Investigate** page:

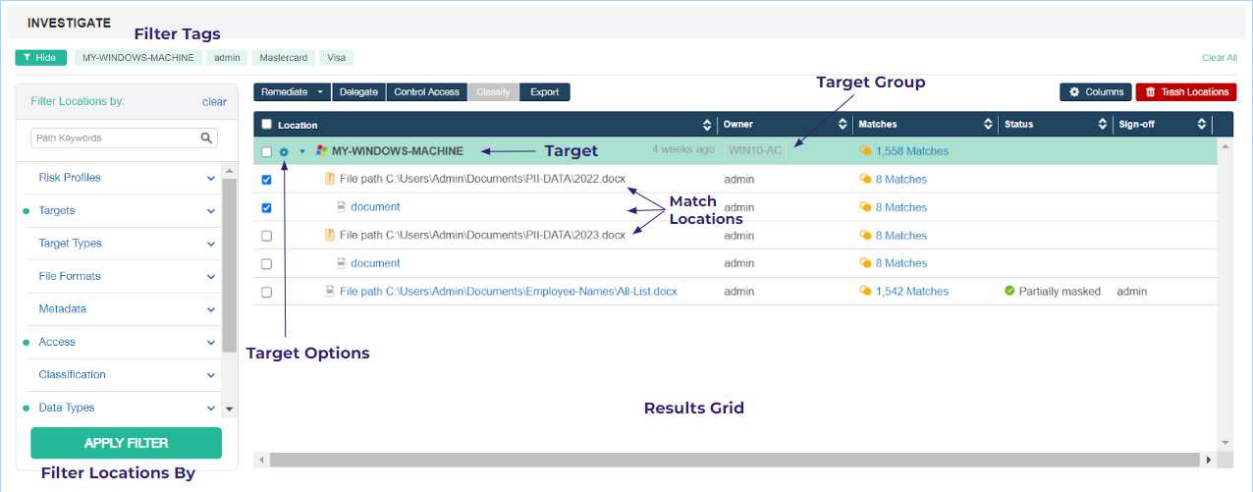

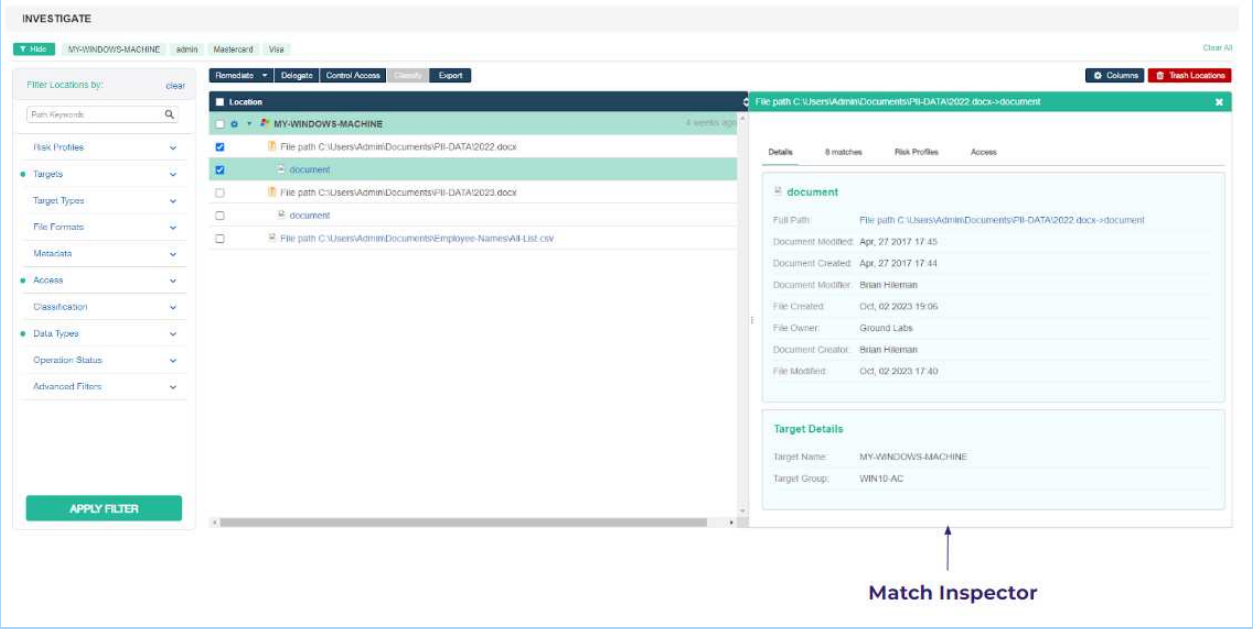

Component	Description

Component	Description
Results Grid	Displays the match results across all Targets. Target Group tags indicate the Target Group that the Target belongs to, and filter tags describe the filters that are applied to the match results set in the results grid. Clicking on the arrow to the left of the Target name expands to show all match locations within a Target. Match results should then be reviewed and remediated where necessary.
Sort Match Locations	Display match results within a Target by the selected sort order (e.g. Location, Owner, Status, Sign-Off, Matches). See Sort Match Locations for more information.
Filter Locations By	Display specific Targets or match locations according to the filter criteria. See Filter Targets and Locations for more information.
Columns	Add, remove, and prioritze columns to display in the Results Grid. See Results Grid Column Chooser for more information.
Match Inspector	Displays detailed information for a match location. See View Match Inspector for more information.
Remediate	Perform remedial actions on selected Targets and match locations. See Remediation for more information. **Note:** This feature is only available to users with Remediate or Global Admin permissions.
Control Access PRO	Perform access control actions on selected Targets and match locations. See Data Access Management for more information.
Classify PRO	Manually classify or remove the MIP sensitivity labels for selected Targets and match locations. See Data Classification with MIP for more information. **Note:** This feature is only available to users with Classification or Global Admin permissions.
Trash Locations	Remove scan results for specific locations or data types from a Target. See Trash Locations for more information.
Export	Export a CSV report of the Targets and match locations that are selected in the results grid. See Export Match Reports for more information.
Target Options	Dropdown menu to Edit Target, access Target Reports, Inaccessible Locations, Operation Log, Scan History and Scan Trace Logs.

FILTER CRITERIA

The table below shows all filter criteria that can be selected and specified to show specific Targets and match locations in the results grid:

Filters	Description
Path Keywords	Only show match locations that contain a given keyword in the path or file name. Partial string matching is supported.
Risk Profiles PRO	Only show match locations that are mapped to specific risk profiles, or classified as specific risk levels. • `<risk_profile_label>` : Show all locations that are mapped to the selected risk profile, regardless of priority. • `<risk_profile_label> (Prioritised)` : Show only locations where the selected risk profile is mapped as the highest priority profile. See Risk Scoring and Labeling for more information.
Targets	Only show results for the selected Target Groups or Targets.
Target Types	Only show results for the selected Target types.
File Formats	Only show results for the selected file formats or content types.
Metadata	Only show match locations that contain specific metadata information. Available metadata filters include: • Document - Owner, Created, Modified • Email - Sender Email Address, Date Sent. Partial string matching is supported. • Filesystem - Owner, Created, Modified • Object - Created, Modified. Supported for Google Cloud Storage objects.
Access PRO	Only show match locations that are accessible by specific groups, users, or user classes. Use the following format to filter by domain groups or user: `<domain>\<group or username>` . See Data Access Management for more information. **Tip:** The Access filter will only apply to locations scanned or rescanned with **ER 2.2** and above.
Classification PRO	Only show match locations with the selected • Classification type (e.g. "Discovered", "Classified" etc), or • MIP sensitivity label(s). Selecting the "Deleted labels" option will show match locations that were last classified with MIP labels that are no longer active or valid. See Data Classification with MIP for more information. **Tip:** The Classification filter will only apply to locations scanned or rescanned with **ER 2.2** and above.
Data Types	Only show match locations that contain the selected data types.
Operation Status	Only show match locations with the selected remediation, access control or classification status.

Filters	Description
Advanced Filters	Only show match locations that fulfil the conditions defined in the selected Advanced Filters.

To apply filter criteria, see Investigate.

MATCH INSPECTOR COMPONENTS

The Match Inspector window allows you to review the list of matches for a specific match location and evaluate the remediation options.

The following table outlines all components found in the Match Inspector window:

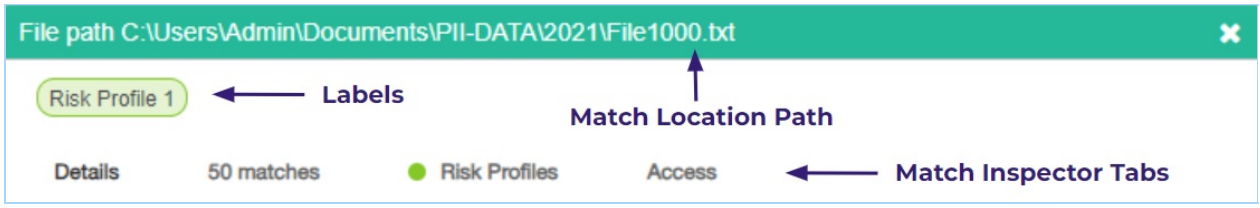

Component	Description
Match Inspector window header	Displays the name of the path of the selected match location.
Label	Tags that summarize additional information related to the match location, such as the current operation status, current delegated remediation status, associated risk profiles, and applied MIP classification.
Match Inspector tabs	Displays important information that are categorized into four tabs: **Details** tab, **[match count]** tab, **Risk Profiles** tab, and **Access** tab. See Match Inspector Tabs for more information.

To review the details in the Match Inspector window, see Investigate.

Match Inspector Tabs

Tab	Description

Tab	Description
Details	Displays the following information for the selected match location: • **File type/platform type details** shows information such as the metadata, file type, full path link of the match location, etc. Clicking the full path link will scroll and highlight the specific file or location under the "Location" column. **Note:** The fields shown in this tab depend on the file type and/or platform type of the selected match location. • **Target Details** section shows the Target name and Target group. • **Classification** section shows information on the data classification and MIP label (if applicable).

Tab	Description
[Match count]	Indicates the total number of matches (for "prohibited" and "match" severity levels) and displays different information about the matches. 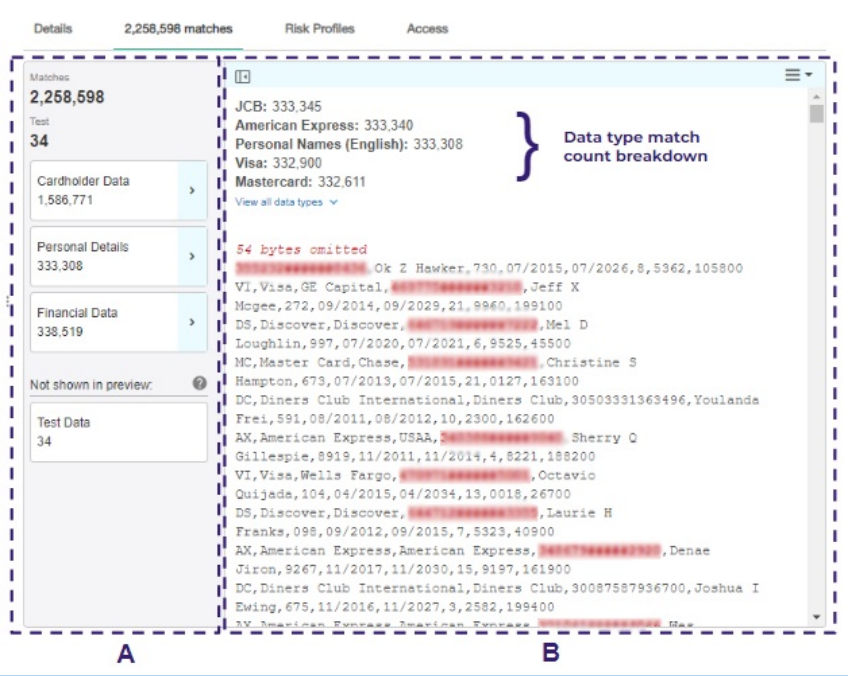 A. **Match breakdown panel** shows the overall match count and the match count by data type category. Clicking the › icon next to the data type category will view the list of match samples. The maximum number of match samples that can be displayed is 1000. B. **Match preview** shows the match count breakdown per data type (in descending order, from the data type with the highest to the lowest count), the match samples, and the contextual data surrounding the match. ◦ The ☰ ▾ icon shows match sample encoding format options: Plain text (ASCII), EBCDIC (used in IBM mainframes), Hexadecimal. ◦ The ◧ icon hides the match breakdown panel to make more space for the match preview. The ◨ icon displays the match breakdown panel again.
Risk Profiles PRO	Displays risk profile information mapped to the selected match location (if any), such as the priority, the risk profile label, and the risk level.
Access PRO	Displays access permissions and ownership information for the selected match location.

PRO This feature is only available in Enterprise Recon PRO Edition. To find out more about upgrading your **ER2** license, please contact Ground Labs Licensing. See Subscription License for more information.

EXPLANATIONS

These explanatory guides are intended to provide a high-level explanation of how various features and/or functionalities in **ER2** work.

SCANNING

- How ER2 Scans Databases
- How A Distributed Scan Works

HOW ER2 SCANS DATABASES

How **ER2** scans databases is dependent on several factors, including (but not limited to) the database type, and the presence of primary key (PK) / unique index columns.

For certain databases, **ER2** defaults to the offset-limit approach to iterate through all table rows, using the table's (sorted) PK or unique index column for pagination.

Note:

- The Oracle database module fully supports tables with primary or unique keys defined by two or more columns.
- For other database Targets, if the offset-limit approach is used on tables with primary keys or unique indexes defined by two or more columns, some rows may be skipped during the scan.

For databases such as IBM DB2, IBM Informix, InterSystems Caché, SAP HANA, Sybase/SAP Adaptive Server Enterprise, Tibero, and Oracle, by default **ER2** performs unbounded queries to retrieve data during scans. However, in scenarios where the buffer limit for the Proxy Agent is not sufficient to store the retrieved data for the whole table, and the table has either a PK or unique index column, **ER2** uses the offset-limit approach instead.

The scanning approach may differ for databases in certain conditions. For example, unbounded queries are used for Microsoft SQL databases when no PK or unique index columns are defined, and for Teradata databases when the FastExport utility is available. For Oracle databases, **ER2** limits the number of rows being queried when the pagination option is enabled.

In instances where both the unbounded query and offset-limit approaches are not possible, **ER2** only scans the first *N* number of rows in a database table.

Info: *N* may vary across tables as the row size (as determined by column types) impacts the number of rows that can fit in the Proxy Agent's buffer limit.

To add and scan database Targets, see Databases.

HOW A DISTRIBUTED SCAN WORKS

When a distributed scan starts, the Master Server begins by collecting information about the Target(s) and the Proxy Agents in the Agent Group assigned to the scan. The Master Server uses this information to break down the Target(s) into smaller components or sub-scans, then proceeds to distribute the scan workload among the Proxy Agents that are online and available.

Each Proxy Agent then starts to execute the assigned sub-scans on the Target(s). Results for the Target(s) are progressively processed and displayed in the Web Console as each sub-scan completes. While the distributed scan is in progress, if any Proxy Agent becomes idle (after completing all assigned tasks) or is newly connected, outstanding tasks from other Proxy Agents will be dynamically reallocated to these available Agents to further improve the overall scan time.

Info: Sub-scans will not be distributed or assigned to Proxy Agents that are only added to an Agent Group after the start of a distributed scan.

A distributed scan schedule is marked as "Complete" only when all sub-scans distributed among all Proxy Agents have been completed.

To start a distributed scan, see Distributed Scan.

ABOUT THE ADMINISTRATOR'S GUIDE

The Administrator's Guide gives you an overview of the application's components, requirements, how it is licensed and how Enterprise Recon 2.16.0 works.

TECHNICAL SUPPORT

For assistance, you can raise a Support Ticket or send an email to support@groundlabs.com.

To help us better assist you, include the following information:

- Operating System.
- Version of **ER2**.
- Screenshots illustrating the issue.
- Details of issue encountered.

LEGAL DISCLAIMER

It is important that you read and understand the User's Guide, which has been prepared for your gainful and reasonable use of ER2. Use of ER2 and these documents reasonably indicate that you have agreed to the terms outlined in this section.

Reasonable care has been taken to make sure that the information provided in this document is accurate and up-to-date; in no event shall the authors or copyright holders be liable for any claim, damages, or other liability, whether in an action of contract, tort, or otherwise, arising from, out of, or in connection with these documents. If you have any questions about this documentation please contact our support team by sending an email to support@groundlabs.com.

Examples used are meant to be illustrative; users' experience with the software may vary.

No part of this document may be reproduced or transmitted in any form or by means, electronic or mechanical, for any purpose, without the express written permission of the authors or the copyright holders.

THIS DOCUMENT IS PROVIDED "AS IS" WITHOUT WARRANTY OF ANY KIND, EXPRESS OR IMPLIED. ALL EXPRESS OR IMPLIED REPRESENTATIONS, CONDITIONS AND WARRANTIES, INCLUDING ANY IMPLIED WARRANTY OF MERCHANTABILITY OR FITNESS FOR A PARTICULAR PURPOSE, ARE DISCLAIMED, EXCEPT TO THE EXTENT THAT SUCH DISCLAIMERS ARE DETERMINED TO BE ILLEGAL.

End User License Agreement

All users of Enterprise Recon are bound by our End User License Agreement.

GETTING STARTED

ABOUT THE SOFTWARE

For an overview of the architecture and components, see About Enterprise Recon 2.16.0.

To understand how Targets are licensed, see Licensing.

For requirements to run **ER2**, see:

- System Requirements
- Network Requirements

For supported scan location types, see Supported File Formats.

INSTALL ER2

Installing **ER2** is done in 2 phases:

1. Standard (ISO) Installation of the Master Server or RPM Installation of the Master Server on RHEL 8
2. Install Node Agents

For more information on installing **ER2**, see Installation Overview.

SET UP WEB CONSOLE

Once the Master Server has been installed, access the Web Console to complete the installation and begin using **ER2**.

TARGETS

A Target is a scan location such as a server, database, or cloud service. Add Targets to scan them for sensitive data.

See Scan Locations (Targets) Overview for more information on Targets.

NODE AGENTS

Node Agents are installed on network hosts to scan Targets. See Scan Locations (Targets) Overview for more information.

- For Node Agent installation instructions for your platform, see Install Node Agents.
- See Manage Agents for instructions on how to verify and manage the Node Agents.

MONITORING AND ALERTS

ER2 is able to monitor scans and send notification alerts or emails on Target events. For details, see Notification Policy.

USER MANAGEMENT AND SECURITY

To manage user accounts, user permissions, user roles and login security policies, see Users and Security.

ABOUT ENTERPRISE RECON 2.16.0

Enterprise Recon 2.16.0 (**ER2**) is a software solution that enables sensitive data discovery across a wide variety of Targets including workstations, servers, database systems, big data platforms, email platforms and a range of cloud storage providers. For the full list of supported Targets, see Add Targets.

ER2 also includes a variety of marking and remediation options depending on the platform where data was found to help categorize findings and perform affirmative action on sensitive data file locations.

With over 300 built-in data types spanning over 50+ countries, and a flexible custom data type creation module to create other data types for any special or unique requirements, **ER2** helps organizations identify a broad variety of personal, sensitive, confidential and other data types that require higher levels of security in accordance with compliance and regulatory requirements such as PCI DSS ®, GDPR, HIPAA, CCPA and more.

HOW ER2 WORKS

ER2 is a software appliance and agent solution that consists of:

- One Master Server.
- Agents residing on network hosts.

The Master Server sends instructions to Agents, which scan designated Targets to find and secure sensitive data and sends reports back to the Master Server.

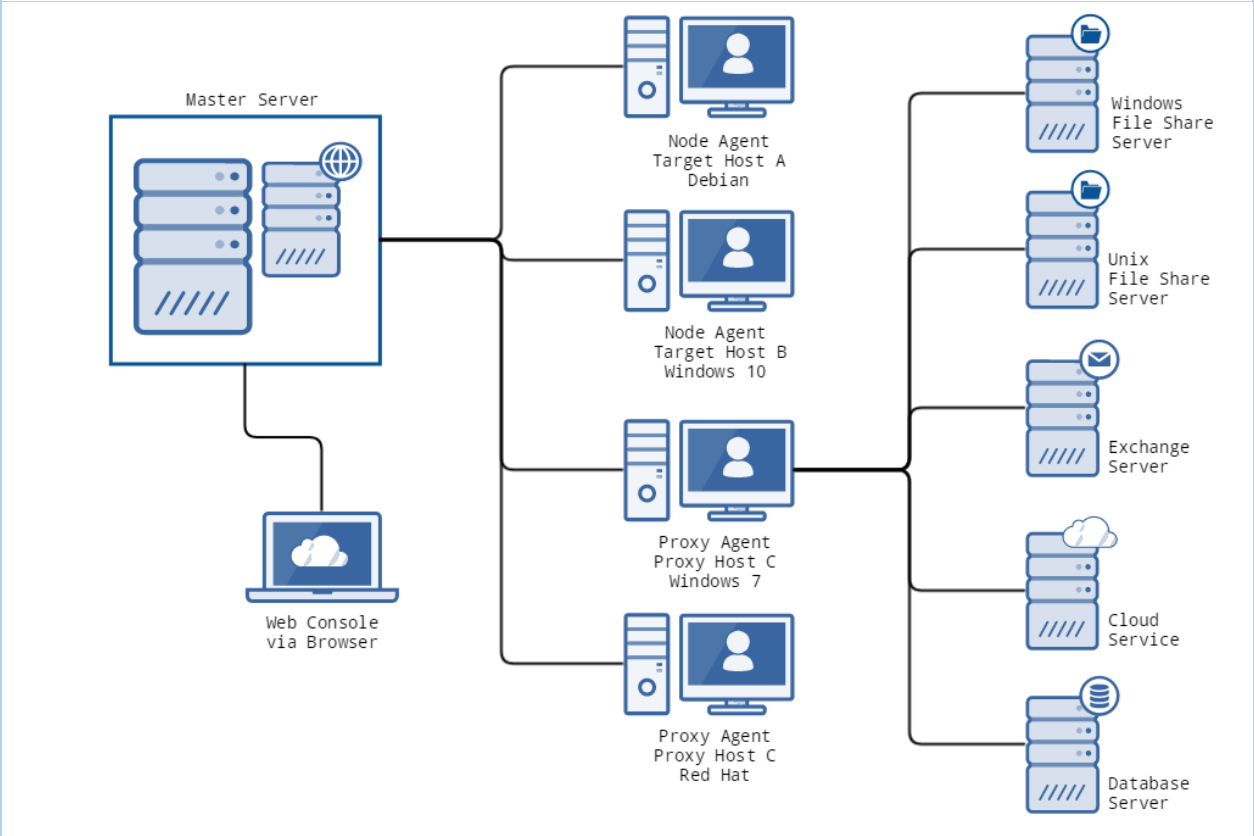

ER2 components are described in the following sections.

MASTER SERVER

The Master Server acts as a central hub for **ER2**. Node Agents connect to the Master Server and receive instructions to scan and remediate data on Target hosts. You can access the Master Server from the:

- **Web Console**
- **Master Server Console** (administrator only)

Web Console

The Web Console is the web interface which you can access on a web browser to operate **ER2**. Access the Web Console on a network host to perform tasks such as scanning a Target, generating reports, and managing users and permissions.

Master Server Console

(Administrator only) The Master Server console is the Master Server's command-line interface, through which administrative tasks are performed. Administrative tasks include updating the Master Server, performing maintenance, and advanced configuration of the appliance. See Master Server Console.

TARGETS

Targets are designated scan locations, and may reside on a network host or remotely.

For details on how to manage Targets, see Scan Locations (Targets) Overview.

For instructions on how to connect to the various Target types, see Add Targets.

NODE AND PROXY AGENTS

A Node Agent is a service that, when installed on a Target host, connects to and waits for instructions from the Master Server. If a Node Agent loses its connection to the Master Server, it can still perform scheduled scans and save results locally. It sends these scan reports to the Master Server once it reconnects. The host that the Node Agent is installed on is referred to as the Node Agent host. For details, see Install Node Agents.

A Proxy Agent is a Node Agent which is installed on a Proxy host, a network host that is not a Target location for a given scan. A Proxy Agent scans remote Target locations that do not have a locally installed Node Agent. For these Target locations, the Proxy Agent acts as a middleman between the Master Server and the intended Target location. A Target location that requires the use of a proxy agent is usually a remote Target location such as Cloud Targets and Network Storage Locations.

> **Example:** Target A is a file server and does not have a locally installed Node Agent. Host B is not a Target location but has a Node Agent installed.
> To scan Target A, **ER2** can use the Node Agent on Host B as a Proxy Agent, and scan Target A as a Network Storage Location.

SCAN SETUPS

Local Scans

Local scans can be performed on Targets when the Node Agent is installed locally on the Target host.

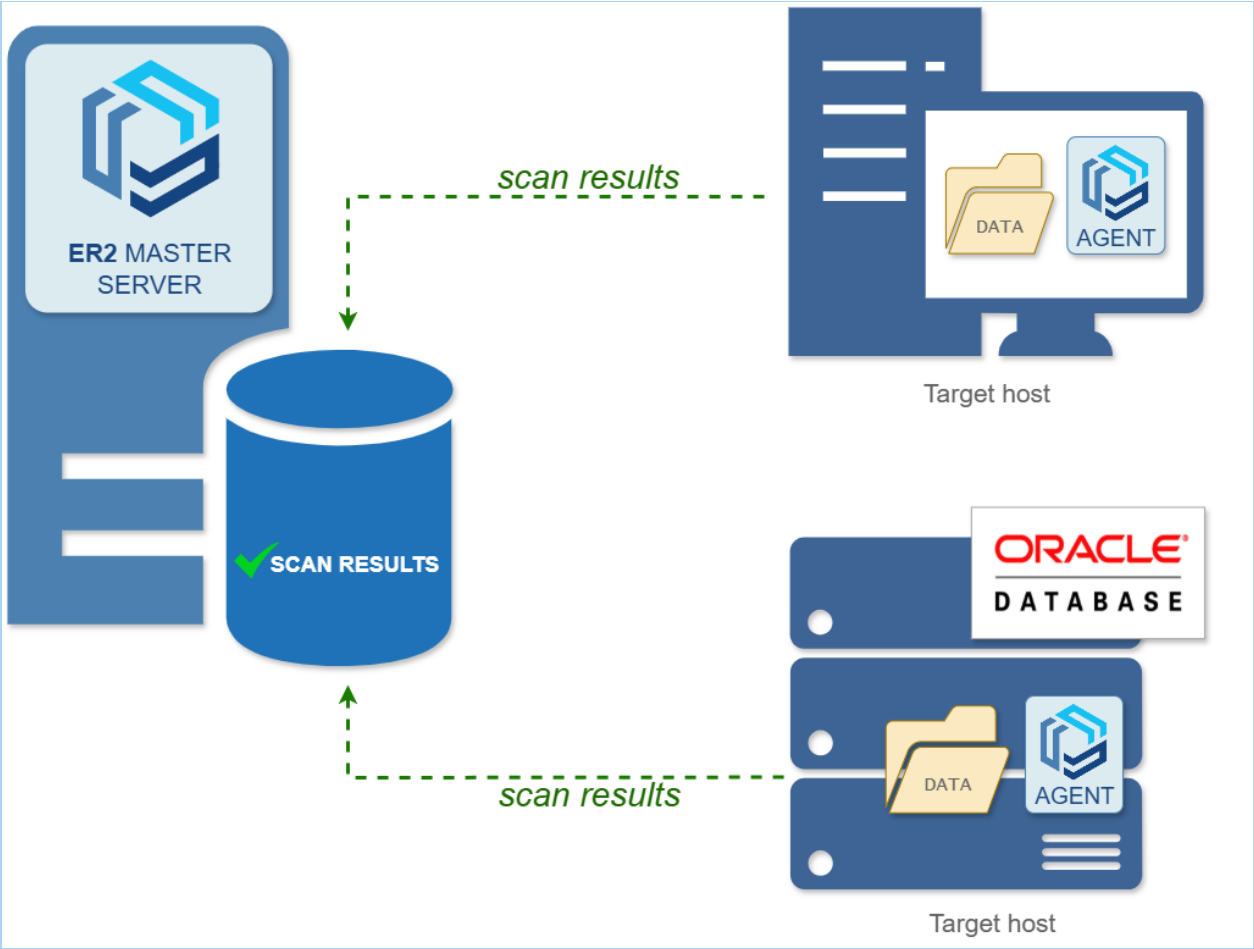

When a local scan starts:

1. The node agent (installed in the Target host) loads the scan engine locally.
2. The scan engine is executed to scan the local system.
3. The scan engine sends aggregated scan results back to the Node Agent.
4. The node agent relays the results back to the Master Server.

Agentless Scans

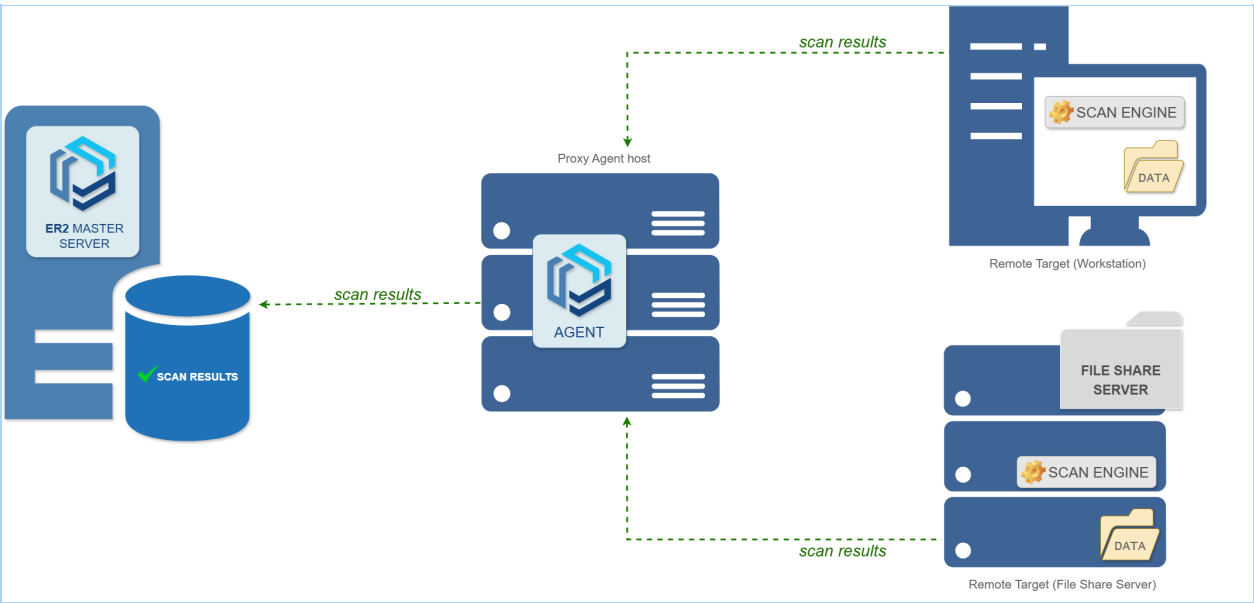

When an agentless scan is initiated:

1. Proxy Agent (installed in the proxy agent host) receives the instructions from the

Master Server to perform a scan on a Target host.
2. Proxy Agent copies the latest version of the scan engine from the Master Server to a temporary location in the remote Target host.
3. In the remote Target host, the scan engine scans the data.
4. The scan engine sends aggregated results to the Proxy Agent.
5. The Proxy Agent sends the result to the Master Server.

Data scanned by **ER2** is kept within the Target host. Only a summary of found matches is sent back to the Master Server. Once the scan completes, the Proxy Agent cleans up temporary files created on the Target host during the scan and closes the connection.

Remote Scans

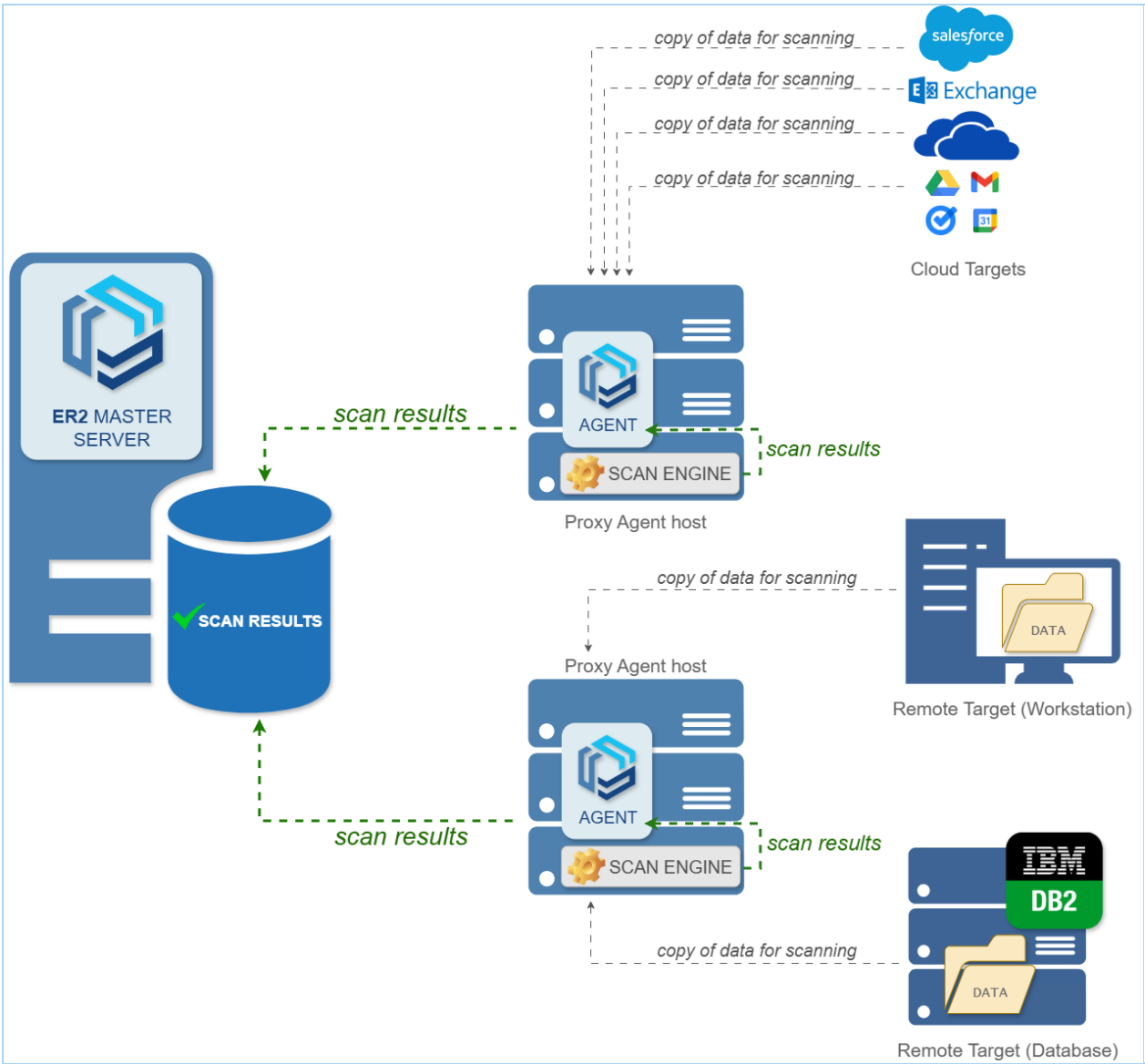

When a remote scan is initiated:

1. The Proxy Agent (installed in the proxy agent host) copies the latest version of the scan engine to the Proxy Agent host.
2. The Proxy Agent establishes a secure connection to the remote Target host and copies data from the remote Target host to the Proxy host.
3. The scan engine is executed locally on the Proxy host and scans the data copied from the remote Target host.
4. The scan engine sends aggregated results to the Proxy Agent.
5. The Proxy Agent relays the results to the Master Server.

Note: Data from the Target host is never stored on or sent to the **ER2** Master Server. Only a small amount of contextual data from found matches is sent back to the **ER2** Master Server for reporting.

Once the scan completes, the Proxy Agent deletes the data from the Proxy host and closes the connection.

Hybrid Scans

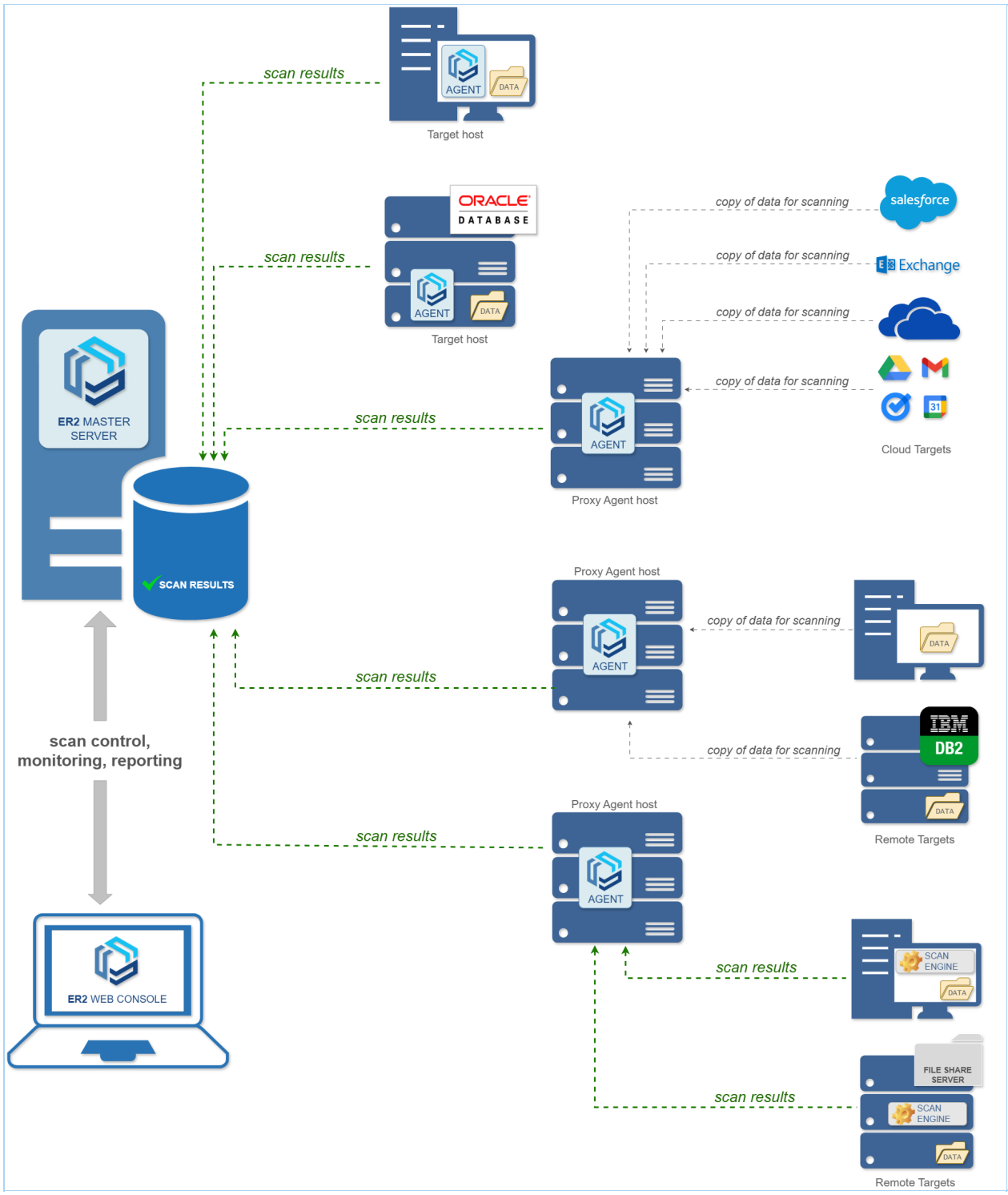

In an ideal operational scenario, the deployment strategy would be a combination of different scan setups (local scans, agentless scans, and remote scans). This is the hybrid setup.

The hybrid setup is a favored approach and is typically driven by a comprehensive

evaluation of several critical factors including, but not limited to, the inherent abilities of the system components, the specific Targets and objectives that need to be achieved, and the intricacies of the existing network infrastructure.

With the hybrid setup, organizations can strategically combine different scan methods to create a solution that is both efficient and highly effective, leveraging the strengths of each approach to address unique operational demands.

LICENSING

This section covers the following topics:

- Subscription License
  - Feature Comparison
- Master Server License
- Target Licenses
  - Sitewide License
  - Non-Sitewide License
    a. Server & DB License
    b. Client License
- License Usage and Calculation
  - License Assignment
  - Data Usage
  - Data Usage Calculation
  - Increased Counting of Data Usage
  - Data Allowance Limit
  - Exceeding License Limits
- License Expiration
- Download ER2 License File
- View License Details
  - License Information
  - License Summary
  - License Usage
  - Data Allowance Usage
- Upload License File

SUBSCRIPTION LICENSE

Enterprise Recon 2.16.0 software is available as a subscription in three editions - **Enterprise Recon PRO**, **Enterprise Recon PII**, and **Enterprise Recon PCI**.

Each licensing option offers access to certain features and services in **ER 2.16.0**, as described in the Feature Comparison table below.

Feature Comparison

Key Features / Capability	ENTERPRISE RECON PCI	ENTERPRISE RECON PII	ENTERPRISE RECON PRO
Built-in PCI Data Types	✓	✓	✓
Full Suite of Built-in Data Types		✓	✓
Custom Data Types		✓	✓
OCR & Audio Scanning	✓	✓	✓
All Target Types	✓	✓	✓
Remediation	✓	✓	✓
Basic Reporting	✓	✓	✓
Access Control Lists	✓	✓	✓
Notification & Alerts	✓	✓	✓
Investigate Page	✓	✓	✓
API Framework		✓	✓
Data Access Management			✓
ODBC Reporting			✓
Risk Scoring and Labeling			✓
Data Classification with MIP			✓
Delegated Remediation			✓

MASTER SERVER LICENSE

For more information, see our End User License Agreement.

TARGET LICENSES

There are two Target licensing models for **ER 2.16.0**:

1. Sitewide License
2. Non-Sitewide License

For information on the legacy licensing model, see ER 2.0.31: Target Licenses.

Sitewide License

A **Sitewide License** specifies the maximum data volume that can be scanned cumulatively across all Targets per **ER2** instance. This license model permits an unlimited number of Targets to be scanned with **ER2** and applies to all Server & DB License and Client License Targets.

The total Sitewide License data usage is calculated as the sum of scanned data across all Targets. See License Usage and Calculation for more information.

Non-Sitewide License

A **Non-Sitewide License** specifies the maximum number of Targets and the maximum data volume that can be scanned cumulatively across all Server & DB License and Client License Targets per **ER2** instance.

Server & DB License

Server & DB Licenses specify the maximum number of Targets and the maximum data volume that can be scanned cumulatively across all locations on Server & DB License Targets.

Category	Target
Server Operating Systems	• Windows Server • FreeBSD • HP-UX • IBM AIX • Linux • Solaris **Note:** A server is a local computer running on any of the Server Operating Systems on a physical host machine or virtual machine. The same license terms apply to any accessible storage that can be scanned remotely with **ER2**.

Category	Target
Databases	• IBM DB2 • IBM Informix • InterSystems Caché • MariaDB • Microsoft SQL • MongoDB • MySQL • Oracle Database • PostgreSQL • SAP HANA • Sybase/SAP Adaptive Server Enterprise • Teradata • Tibero **Note:** Database Targets require only one Server & DB License per host machine. **Example:** "My-DB-Server" is a Windows Server that hosts a MariaDB and a PostgreSQL database. Only one Server & DB License is consumed as both databases reside on the same host machine.
Cloud Enterprise	• Amazon S3 Bucket • Azure Cosmos DB • Azure Storage • Google Cloud Storage • Rackspace Cloud • Salesforce • SharePoint Online
Server Applications	• Confluence On-Premises • SharePoint Server
Other	• Hadoop • Websites

The total Server & DB License data usage is calculated as the sum of scanned data across all Server & DB License Targets. See License Usage and Calculation for more information.

Client License

Client Licenses specify the maximum number of Targets and the maximum data volume that can be scanned cumulatively across all locations on Client License Targets.

Each Client License permits the scanning of one Target from each category (e.g. desktop / workstation operating systems, email, and cloud storage) as described in the table below.

Category	Target
Desktop / Workstation Operating Systems	• Windows Desktop • macOS
Email	• Exchange Domain • Exchange Online / Exchange Online (EWS) • Google Mail • HCL Notes • IMAP / IMAPS Mailbox • Microsoft Exchange (EWS)
Cloud Storage	• Box Inc • Dropbox Business • Dropbox Personal • Google Workspace • OneDrive Business
Productivity	• Microsoft OneNote • Microsoft Teams

Example: One Client License allows you to scan:

- One desktop / workstation Target (e.g. Windows Desktop),
- One user email account (e.g. Google Mail),
- One user cloud storage account (e.g. Google Workspace), and
- One user productivity account (e.g. MS OneNote).

Client License usage is taken as the maximum number of consumed Client Licenses across all categories.

Example: Scanning two desktop / workstation Targets (e.g. Windows Desktop), and five user email accounts (e.g. Google Mail) consumes five Client Licenses.

The total Client License data usage is calculated as the sum of scanned data across all Client License Targets. See License Usage and Calculation for more information.

LICENSE USAGE AND CALCULATION

License Assignment

Adding Targets in the Web Console or via the API does not consume licenses or data allowance. Data usage is calculated only after a scan has completed successfully, and Non-Sitewide Licenses are only assigned to a Target when it is scanned.

Data Usage

Data usage is the maximum scanned data volume on a Target or Target location, and is based on the actual file size in bytes. This applies to all Target types and file formats.

A detailed log of data usage across all **ER2** Targets can be obtained from the Data Allowance Usage section in the **System** > **License Details** page.

Data usage will only count towards the data allowance limit for successfully scanned locations. Erroneous locations (e.g. inaccessible locations) do not contribute to the data allowance limit. See Data Allowance Limit for more information.

> ℹ **Info:** **ER2** calculates the actual size of files using the decimal (base-10) system, where 1 MB = 1,000,000 bytes, 1 GB = 1,000,000,000 bytes, and so forth. This may result in a discrepancy when compared with the data / file size reported by operating systems that use the binary (base-2) system. For example, 1,000,000 bytes would be reported as 1 MB data usage in **ER2**, and be displayed as 0.9537 MB in base-2 operating systems.

Example 1

The actual file size for the PDF file "My-File.pdf" is 3 MB, while the size on disk for "My-File.pdf" on a compressed drive is 1 MB. When "My-File.pdf" is scanned, the data usage count is 3 MB.

Example 2

The file size for the archive file "My-Data.zip" is 5000 bytes, while the size of the uncompressed file content is 7000 bytes.
When "My-Data.zip" is scanned, the data usage count is 5000 bytes, and the scanned bytes value is 7000 bytes.

> ⚠ **Warning:** If the same location is recognized and scanned by **ER2** separately as a different location and/or as a different protocol, **ER2** will count the licensed data usage separately for each individual location. For more information on how to prevent redundant scanning and increased counting of licensed data usage, refer to the Increased Counting of Data Usage section.

Data Usage Calculation

The total data usage for a Target is defined as the peak scanned data volume for the Target, and is obtained by adding the total data usage for each scan root path within a Target. Scanning a sub-location that is contained wholly within a scan root path does not consume additional data allowance.

Take for example the following directory structure in `D:\` drive on a Windows desktop:

```
Windows desktop (host name: My-Windows-Machine)
+-- D:\                                  (data size: 5 GB)
   +-- D:\FolderA                           (data size: 3 GB)
      +-- D:\FolderA\FolderA-1                 (data size: 2 GB)
      +-- D:\FolderA\FolderA-2                 (data size: 1 GB)
   +-- D:\FolderB                           (data size: 1 GB)
   +-- D:\FolderC                           (data size: 1 GB)
```

"My-Windows-Machine" is added as a new Target in **ER2** and the following scans are executed on the Target.

#	Scanned Locations	Scan Root Path	Total Data Usage	Comments
1	• `D:\FolderA`	• `D:\FolderA`	3 GB	-
2	• `D:\FolderA\FolderA-1`	• `D:\FolderA`	3 GB	The scan root path and total data usage is unchanged as `D:\FolderA\FolderA-1` is a sub-location that is contained wholly within `D:\FolderA`.
3	• `D:\FolderA` • `D:\FolderB`	• `D:\FolderA` • `D:\FolderB`	4 GB	`D:\FolderA` and `D:\FolderB` are two distinct scan root paths and the total data usage is the sum of data usage for `D:\FolderA` and `D:\FolderB`.
4	• `D:\`	• `D:\`	5 GB	The new scan root path is `D:\` as all previously scanned locations are contained wholly within `D:\` drive. The total data usage is now 5 GB as additional data is scanned in the `D:\FolderC`.

Re-scans of the same locations and data do not count towards additional data usage.

You can view a detailed log of data usage in the Data Allowance Usage section of the **System** > **License Details** page.

Increased Counting of Data Usage

ER2 offers the capability to scan files in different protocols (local storage, network storage locations, etc.). As such, if the same location is recognized and scanned by **ER2** separately as a different location and/or as a different protocol, **ER2** will count the licensed data usage separately for each individual location.

To prevent redundant scanning and increased counting of licensed data usage, please take the following precautions during location selection:

For Local Storage and Network Storage scans

- Ensure that the same location is not selected for scanning using both Local Storage and Network Storage protocols.
- Maintain consistency in the type of scan protocol used for specific files or folders.

For Windows Share Network Storage scans

- Do not include multiple shared folders (all pointing to the same physical location) in the scan.
- Avoid selecting both a shared folder and its subfolder for scanning if the subfolder is also shared separately.

For more information and detailed scenarios, see Mitigate Increased Counting of Licensed Data Usage in ER2.

Data Allowance Limit

Each Target licensing model specifies the maximum data volume that can be scanned across all applicable Targets. This is also known as the data allowance limit.

For Sitewide Licenses, all scanned Targets consume data from the Sitewide License data allowance limit.

For Non-Sitewide Licenses, data is consumed from the Server & DB License or Client License data allowance limit, depending on the scanned Target platform.

For example, a scan is completed successfully for the following Targets:

Target	Non-Sitewide License Type	Data Size (GB)
1 MySQL database	Server & DB License	4
1 SharePoint Server	Server & DB License	8
1 Google Mail account	Client License	1
1 Dropbox Personal cloud storage account	Client License	1

For a Sitewide License, total of 14 GB data is consumed from the Sitewide License data allowance limit.

For a Non-Sitewide License, a total of 12 GB data is consumed from the Server & DB License data allowance limit, and a total of 2 GB data is consumed from the Client License data allowance limit.

Exceeding License Limits

The following scenarios will cause **ER2** license limits to be exceeded:

Scenario	Impacted Licensing Model
Scanned data volume exceeds the data allowance limit available for the corresponding license pool.	• Sitewide License • Non-Sitewide License
Scanned Targets exceeds the maximum number of allowed Targets or platforms that can be scanned per **ER2** instance.	• Non-Sitewide License

When the license limit has just been exceeded:

- Scan results for the scan that caused the license limit to be exceeded will be processed and available for viewing.
- All ongoing scans will be completed but scan results are added to a backlog and will not be processed.

Once the license limit is exceeded, **ER2** will operate in reduced-functionality state as

below:

> **Note:** The **ER2** reduced-functionality state applies to the whole system regardless of the license or Target type that caused the license limit to be exceeded.

- Scans that were scheduled prior to exceeding the license limit will continue to be executed. However, scan results are added to a backlog and will not be processed until a new, valid license is uploaded to **ER2**.
  See Processing Blocked - License Limit Exceeded for more information.
- Users are able to set up and schedule new scans but scan results are added to a backlog and will not be processed.
- Users are able to view and download existing compliance reports but reports will include a watermark to reflect the exceeded license limit state.
- Users are able to view match results for all scans that were processed before or when **ER2** license limit was exceeded.
- All remediation actions will be disabled.

ER2 will continue to run in reduced-functionality state until a new, valid license is uploaded to **ER2**.

Example 1

User A adds a MySQL database and workstation Target to a scan schedule and sets the scan to "Scan Now". The scan for the workstation Target completes first and causes the data allowance license limit to be exceeded. The scan results for the workstation Target will be processed fully. However, results for the MySQL database scan will be blocked from being processed and added to a backlog as the scan completed after the license limit had been exceeded.

Example 2

User A starts a scan for 11 Windows Server Targets for an **ER2** instance that has 10 Server & DB Licenses and 10 Client Licenses. This causes the **ER2** license limit to be exceeded.

The scan for the 11 Windows Server Targets will run to completion, and results will be processed and available for viewing.

However all other scan results will stop being processed, even for scan schedules that only contain Client License Targets.

Processing Blocked - License Limit Exceeded

When the license limit is exceeded and **ER2** operates in reduced-functionality mode, all scheduled scans will continue to be executed according to schedule. However, results for completed scans will be blocked from being processed until a valid license is uploaded.

Indicator

Targets that have unprocessed scan results will be indicated by the "Processing blocked" status in the **Targets** page.

Notifications and Alerts

You can create a notification policy to receive alerts and/or emails for the **Processing Blocked** event, which is triggered when **ER2** license limit is exceeded and unprocessed scan results are added to the backlog. See Notification Policy for more

information.

Suppress Scheduled Scans

To prevent building up a huge backlog of unprocessed scan results once the **ER2** license limit is exceeded, you can stop all scheduled scans from being executed by enabling the **Suppress scans** setting from the **Scans** > **Schedule Manager**.

Tip: You can view suppressed scan schedules in the **Schedule Manager** page by selecting **Deactivated Schedules** in the **Filter by…** pane.

Once a new, valid license is assigned to **ER2**, all scheduled scans will resume starting from the next scheduled date and time.

Note: One-time scans that were scheduled to start during the window when the **Suppress scans** setting was enabled will not be resumed when a valid license is assigned to **ER2**. You can view these schedules in the **Schedule Manager** by selecting **Stopped Schedules** in the **Filter by…** pane.

LICENSE EXPIRATION

When your license expires, we will continue to run your one-time scans for the next seven days following your license expiration, but processing results of these scans will be blocked. Meanwhile, recurring scans will be deactivated immediately.

After seven days, your access to all Enterprise Recon web UI and API functionalities (except for the Licenses API endpoints) will be disabled. When you access the web console, you will instead be redirected to the license upload page where you can upload your new license.

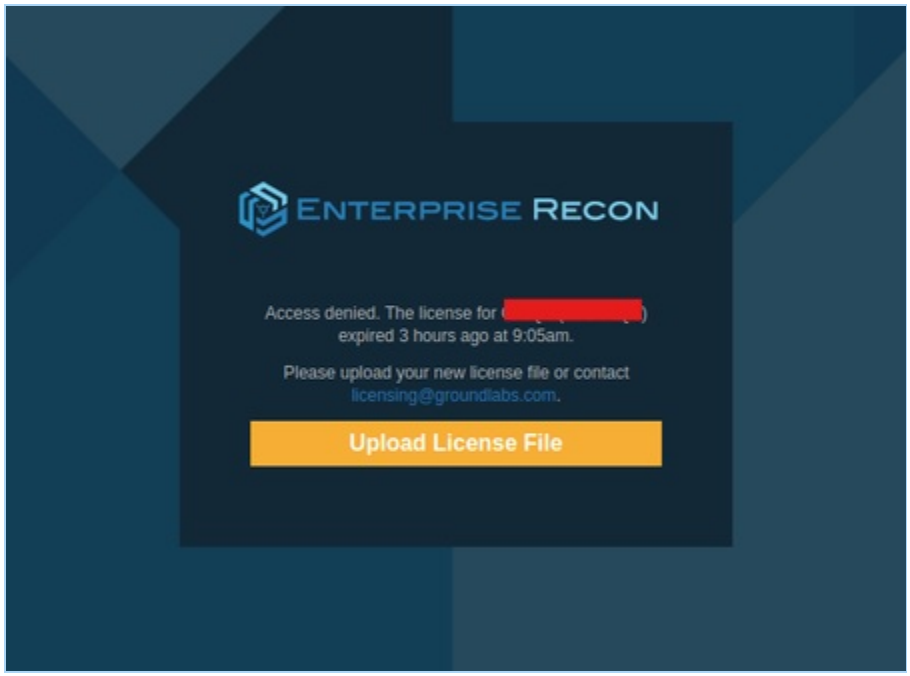

To ensure uninterrupted service and access to your scans and scan results, please renew your license ahead of time or within the seven-day grace period.

The table below outlines the state of your scans when your license expires and after a new license is uploaded:

Scan type	When the license expires	After uploading a new license
One-time scans	• One-time scans that are already in progress will continue to run. • Processing of the scan results of any one-time scan that completed its run after the license expiration will be blocked. See Processing Blocked - License Expired.	• Processing of the scan results will continue. • One-time scans that missed their start time due to license expiry are logged under "Stopped scans" and cannot be queued. **Suggested action(s):** Reactivate the scan or start a new scan for the impacted scan location(s). • One-time scan schedules that have not missed their start time will run as scheduled.
Recurring scans	A recurring scan schedule (regardless of its status - scheduled or ongoing - at the time the license expires) will immediately be deactivated.	The scan schedule will automatically be active again. However, the ongoing scan that was interrupted due to license expiry cannot be queued. Instead, the scan will run at the next scheduled date and time.
Scans in auto-paused state	• Scans in auto-paused state before the license expires will resume as scheduled after the auto-pause period. • For scans that completed their run, processing of the result will be blocked.	The processing of the scan results will continue.

Example 1: One-time scans

License expiration date: 07 July 2025

Scenario A: User A created a one-time scan (`SCAN-TARGET-1A`) that was scheduled to start on July 6th. The scan ran as scheduled on July 6th, but on July 7th, the license expired while the scan was still ongoing. In this case:

- The scan will continue to run, but the processing of the scan results will be blocked.
- After a new license is uploaded, the processing of the results will continue.

Scenario B: User B created a one-time scan (`SCAN-TARGET-1B`) that was scheduled to start on July 9th. On July 7th, the license expired. In this case:

- As long as a new license is uploaded before the scan's scheduled start date and time (on July 9th), the scan will run as scheduled.
- If no new license is uploaded before the scheduled start date and time (on July 9th), the scan will miss its start time and will be logged under "Stopped scans".

You can either reactivate the scan or start a new scan for the impacted scan location(s).

Example 2: Recurring scans

License expiration date: 07 July 2025

Scenario C: On July 3rd, user C created a scan (`SCAN-TARGET-2C`) that recurs weekly. The first scan ran as scheduled on July 4th. The second scan was scheduled to start on July 11th, but on July 7th, the license expired while the first scan was still ongoing. In this case:

- Immediately after the license expires, the scan schedule will be deactivated.
- If a new license is uploaded on July 10th, the scan schedule will be active again and will run at the next scheduled date and time (on July 11th). The first scan that was interrupted cannot be resumed nor queued.

Scenario D: On July 3rd, user D created a scan (`SCAN-TARGET-2D`) that recurs weekly. The first scan was scheduled to start on July 11th, while the second scan was scheduled to start on July 18th. On July 7th, the license expired. In this case:

- Immediately after the license expires, the scan schedule will be deactivated.
- If a new license is uploaded on July 10th, the scan schedule will be active again and the scan will run at the next scheduled date and time (on July 11th).
- If a new license is uploaded on July 14th, the first scan (scheduled on July 11th) will miss its start date. Therefore, the scan will run at the next scheduled date and time (on July 18th).

Processing Blocked - License Expired

Results for completed scans will be blocked from being processed until a valid license is uploaded.

Indicator

Targets that have unprocessed scan results will be indicated by the "Processing blocked" status in the **Targets** page.

Notifications and Alerts

You can create a notification policy to receive alerts and/or emails for the **Processing Blocked** event, which is triggered when **ER2** license has expired and unprocessed scan results are added to the backlog. See Notification Policy for more information.

Suppress Scheduled Scans

To prevent building up a huge backlog of unprocessed scan results once the **ER2** license expires, you can stop all scheduled scans from being executed by enabling the **Suppress scans** setting from the **Scans** > **Schedule Manager**.

Tip: You can view suppressed scan schedules in the **Schedule Manager** page by selecting **Deactivated Schedules** in the **Filter by…** pane.

Once a new, valid license is assigned to **ER2**, all scheduled scans will resume starting from the next scheduled date and time.

Note: One-time scans that were scheduled to start during the window when the **Suppress scans** setting was enabled will not be resumed when a valid license is

assigned to **ER2**. You can view these schedules in the **Schedule Manager** by selecting **Stopped Schedules** in the **Filter by…** pane.

DOWNLOAD ER2 LICENSE FILE

You must download a license file to activate **ER2**.

1. Go to Ground Labs Services Portal and log in.
2. In the **Home** tab, scroll down to the **Enterprise Recon 2 Licenses** section.
3. Find **Enterprise Recon 2.16.0** in the **Product** column and click **Download License**.
4. (Optional) If you have enabled the Services Portal Complex UI, download the **ER2** license by going to **License** > **Enterprise Recon 2.16.0** in the navigation menu at the top of the page.

   Info: Do not click on **manually assign | download** to download your license file. This downloads a general license file which does not work with **ER2**.

VIEW LICENSE DETAILS

You can view the licensee details, get data allowance usage information and manage licensed Targets in **ER2** from the **System** > **License Details** page in the Web Console.

License Information

The top left of the **License Details** page displays information on the current **ER2** license:

- **Licensed To**: The name of the company or organization that the **ER2** license is registered to. This is also the name of the Ground Labs Services Portal account.
- **Contact**: The full name of the primary contact person for the company or organization.
- **Expires**: Date on which the subscription license expires.

License Summary

The **License Summary** table displays a list of Master Server and Target licenses that are available for this installation of **ER2**.

Column	Description
Type	Describes the Target license pool.
Total	"**x**/**y**" where - **x** is the consumed data allowance, and - **y** is the total data allowance available.

License Usage

The **License Usage** table displays a list of Targets and the license pools they are assigned to. This section is not applicable for Sitewide licensing model.

Column	Description
License	License pool from which the Target is assigned a license (e.g. "server", "client").
Target Name	Licensed Target name.
Target Type	Target type or platform (e.g. "Dropbox Business", "Google Workspace").
Location	Target location path.
Release License	Releases the license for a Target or Target location back to the corresponding license pool (e.g. Client or Server & DB License). The **Release License** function does not reset or nullify the already-consumed data allowance associated with the Target or Target location. ⚠ **Warning:** Releasing the license for a Target, Target location, or scan root permanently removes all scan data and records associated with the corresponding Target, Target location, or scan root from **ER2**. Releasing the license for a host Target permanently removes all scan data and records for • the host Target (e.g. Server or Desktop / Client Target), and • all Target locations (e.g. local storage, local memory, emails, databases, network storage) under the host Target. **Note:** The Ground Labs End User License Agreement only allows you to delete or release the license for a Target if it has been permanently decommissioned.

You can display specific license usage records by using the following filter options:

- License
- Target

- Type
- Location

Data Allowance Usage

The **Data Allowance Usage** table provides a detailed log of data allowance usage in **ER2**. Each record in the table describes the data usage or total scanned data volume for a distinct Target, Target location, or scan root.

Column	Description
License	Data allowance license pool.
Target Name	Licensed Target name.
Target Type	Target Type (e.g. "All local files", "OneDrive Business", "Amazon S3", etc).
Location	Target, Target location, or scan root for which the data usage is calculated.
Data Used	Total amount of data allowance consumed for the corresponding Target, Target location or scan root.

You can display specific data usage records by using the following filter options:

- License
- Target
- Type
- Location

To download the Data Allowance Usage log in CSV file format, click **Download Data Usage Log**.

See Data Usage Calculation for more information.

UPLOAD LICENSE FILE

Expired or expiring licenses must be replaced by uploading a new license file.

To upload a new license file:

1. On the top right of the **License Details** page, click **+ Upload License File**.
2. In the **Upload License File** dialog box, click **Choose File**.
3. In the **Open** window, locate and select the License File and click **Open**.
4. In the **Upload License File** dialog box, click **Upload**.

Note: Uploading a new license file replaces the currently active license file in **ER2**.

SYSTEM REQUIREMENTS

This page lists the system requirements for:

- Master Server
- Node Agent
- Web Console
- File Permissions for Scans

MASTER SERVER

CPU Architecture

The Master Server requires a 64-bit (x86_64) CPU.

Memory and Disk Space

The memory (RAM) and disk space requirements for your Enterprise Recon Master Server are dependent on several factors, including (but not limited to):

- The number of Targets that must be scanned,
- The type of Targets that must be scanned,
- The number of concurrently running scans,
- The amount of data scanned,
- The number of match locations in each Target,
- The complexity of data residing in each Target,
- The level of activity in the Web Console, and
- The number of users concurrently connected to the Web Console.

Example: A higher amount of memory is required if three users simultaneously access the Investigate page for a Target that has 1 million match locations, compared to just one user viewing the Investigate page for a Target that only has 100,000 match locations.

The following table shows the minimum requirements for deploying a Master Server (in either of its three subscription license types) that supports a given number of Targets and match locations per Target:

Targets	Match Locations (per Target)	Memory	Disk Space
10	100,000	8 GB	40 GB
50	100,000	8 GB	40 GB
100	100,000	12 GB	50 GB
200	100,000	12 GB	70 GB
500	100,000	12 GB	150 GB
1000	100,000	16 GB	280 GB
2000	100,000	16 GB	540 GB
10	1,000,000	16 GB	50 GB
50	1,000,000	24 GB	160 GB
100	1,000,000	32 GB	300 GB
200	1,000,000	36 GB	550 GB
500	1,000,000	36 GB	1.3 TB
1000	1,000,000	36 GB	2.6 TB
2000	1,000,000	36 GB	5.2 TB

Note: The recommendations for the system requirements are meant to serve as a general guideline for standard **ER2** deployments. Please contact our Ground Labs Support Team if you require assistance for **ER2** deployments that are not covered in the above parameters.

NODE AGENT

The Node Agent is designed to run with minimal impact on its host system. Its main role is to deliver and load the scanning engine and send scan results to the Master Server through an encrypted TCP connection.

Minimum System Requirements

- Memory: 4 MB.
- Free Disk Space: 16 MB.

Supported Operating Systems

Environment (Target Category)	Operating System
Microsoft Windows Desktop (Desktop / Workstation)	• Windows 10 32-bit/64-bit • Windows 11 64-bit Looking for a different version of Microsoft Windows?
Microsoft Windows Server (Server)	• Windows Server 2012/2012 R2 64-bit • Windows Server 2016 64-bit • Windows Server 2019 64-bit • Windows Server 2022 64-bit • Windows Server 2025 64-bit Looking for a different version of Microsoft Windows?
Linux (Server)	• Debian 11+ 32-bit/64-bit • RHEL 7+ 64-bit • Oracle Linux 8 64-bit • Ubuntu 16+ 32-bit/64-bit Looking for a different Linux distribution? **Note:** To run a Node Agent, you need a kernel version of 2.6 and above. To view your kernel's version, run `uname -r` in the terminal.
UNIX (Server)	• AIX 7.2+ • FreeBSD 13 32-bit/64-bit • FreeBSD 14 32-bit/64-bit • Solaris 10+ (Intel x86) • Solaris 10+ (SPARC) **Note:** To scan a UNIX Target that is not supported by a UNIX agent (e.g. FreeBSD 10 or HP-UX 11.31+), perform a Remote Access via SSH scan on the Target instead.

Environment (Target Category)	Operating System
macOS (Desktop / Workstation)	• macOS Sonoma 14.0 • macOS Sequoia 15.0 • macOS Tahoe 26.0 • macOS Golden Gate 27.0 **Note: Configure your macOS scans** • Selecting "All local files" when scanning macOS Targets may cause the same data to be scanned twice. See Exclude the Read-only System Volume from Scans for macOS Targets for more information. • Scanning locations within the top-level Users (/Users) folder requires the "Full Disk Access" feature to be enabled for **er2-agent**. If locations within the /Users folder are scanned without enabling the required full disk access, these locations will be logged as inaccessible locations. See Enable Full Disk Access for more information. **Note: Enable full disk access for macOS agentless scans** Performing agentless scans requires the "Full Disk Access" feature to be enabled for **sshd-keygen-wrapper** in the Proxy Agent host. See Enable Full Disk Access for more information. **Note:** To scan a macOS Target that is not supported by the macOS Agent, perform an Agentless Scan or Remote Access via SSH scan on the Target instead. Looking for a different version of macOS?

Microsoft Windows Operating Systems

Ground Labs supports and tests **ER2** for all Windows versions supported by Microsoft.

Prior versions of Windows may continue to work as expected. However, Ground Labs cannot guarantee support for these versions indefinitely.

Linux Operating Systems

Ground Labs supports and tests **ER2** for all Linux distributions currently supported by the respective providers.

Prior versions of Linux distributions may continue to work as expected. However, Ground Labs cannot guarantee support for these versions indefinitely.

macOS Operating Systems

Ground Labs supports and tests **ER2** for all macOS versions supported by Apple Inc.

Prior versions of macOS may continue to work as expected. However, Ground Labs cannot guarantee support for these versions indefinitely.

WEB CONSOLE

To access the Web Console, you must have:

- A compatible browser:
  - Microsoft Edge
  - Mozilla Firefox
  - Google Chrome
  - Safari

  Note: To access the Enterprise Recon Web Console, use only browser versions that are supported by the respective developers.
- JavaScript and cookies enabled on your browser.
- A minimum screen height of 720 pixels. Recommended screen height is 1080 pixels.

FILE PERMISSIONS FOR SCANS

Agents must have read access to scan Targets, and write access to remediate matches.

Info: Files and directories that the Node Agent cannot access are marked and reported in the Web Console under Inaccessible Locations.

NETWORK REQUIREMENTS

This section covers the following topics:

1. Master Server Network Requirements
2. Node Agent Network Requirements
3. Proxy Agent Network Requirements

MASTER SERVER NETWORK REQUIREMENTS

If you have any firewalls configured between the Master Server and

- any hosts that need to connect to the Web Console,
- all Agent hosts, or
- (optional) the Ground Labs update server,

make sure that the following connections are allowed:

TCP Port	Allowed Connections	To / From	Description
80 / 443	Inbound	From: Hosts connecting to the Web Console.	To allow hosts on the network to access the Web Console. **Note:** If you have enabled HTTPS on the Master Server (see Enable HTTPS), you can safely disable port 80.
8843	Outbound	To: Ground Labs update server.	(Optional) To allow the Master Server to receive updates from the Ground Labs update server. **Note:** Connecting to the Ground Labs update server requires the Master Server to have a working internet connection.
11117	Inbound	From: Node or Proxy Agent hosts.	To allow Node and Proxy Agents to establish a connection to the Master Server.

NODE AGENT NETWORK REQUIREMENTS

On Node Agent hosts, the following connections must be allowed:

TCP Port	Allowed Connections	To / From	Description
11117	Outbound	To: Master Server.	A Node Agent establishes a connection to the Master Server on this port to send reports and receive instructions.

PROXY AGENT NETWORK REQUIREMENTS

Proxy Agents must be able to connect to:

- the Master Server on port 11117
- the Target host or service

Details can be found in these sections below:

- Agentless Scans
- Network Storage
- Websites and Cloud Services
- Emails
- Databases
- Server Applications

Tip: (Recommended) Put Proxy Agents on the same subnet as their intended Targets.

Agentless Scans

Make sure that the Target and Proxy Agent host fulfill the following requirements:

Target Host	Proxy Agent	TCP Port [1]	Requirements
Windows host	Windows Proxy Agent	• Port 135, 139 and 445. For Targets running Windows Server 2008 and newer: • Dynamic ports 9152 - 65535 For Targets running Windows Server 2003 R2 and older: • Dynamic ports 1024 - 65535 **Tip:** WMI can be configured to use static ports instead of dynamic ports.	• Bi-directional SCP must be allowed between the Target and Proxy Agent host. • The Target host security policy must be configured to allow the scanning engine to be executed locally. • The Target credential must have the required permissions to read, write and execute on the Target host.

Target Host	Proxy Agent	TCP Port [1]	Requirements
Linux or UNIX host	Windows, Linux or UNIX Proxy Agent	• Port 22.	• Target host must have a SSH server installed and running. • Proxy Agent host must have an SSH client installed. • Bi-directional SCP must be allowed between the Target and Proxy Agent host. • The Target host security policy must be configured to allow the scanning engine to be executed locally. • The Target credential must have the required permissions to read, write and execute on the Target host.
macOS host	macOS Proxy Agent	• Port 22.	• Target host must have a SSH server installed and running. • Proxy Agent host must have an SSH client installed. • For macOS Ventura 13 and above, the "Full Disk Access" feature must be enabled for **sshd-keygen-wrapper** in the Proxy Agent host. • Bi-directional SCP must be allowed between the Target and Proxy Agent host. • The Target host security policy must be configured to allow the scanning engine to be executed locally. • The Target credential must have the required permissions to read, write and execute on the Target host.

[1] TCP Port allowed connections.

Note: For best results, use a Proxy Agent host that matches the Target host platform. For example, Debian Proxy Agent hosts should scan Debian Target hosts.

See Agentless Scan for more information.

Network Storage

Protocol/Target Type	Destination TCP Port (default)	Description
CIFS/SMB server	445 *See description for additional ports.	To scan Windows remote file shares via CIFS. **Additional ports** For Windows 2000 and older: • 137 (UDP) • 138 (UDP) • 139 (TCP)
SSH server	22	To scan Unix or Unix-like remote file shares via SSH.
NFS server	2049 (TCP or UDP) *See description for additional ports.	To scan NFS file shares. **Additional ports** NFSv4 requires only port 2049 (TCP only). NFSv3 and older must allow connections on the following ports: • 111 (TCP or UDP) • Dynamic ports assigned by `rpcbind`. `rpcbind` assigns dynamic ports to the following services required by NFSv3 and older: • `rpc.rquotad` • `rpc.lockd` (TCP and UDP) • `rpc.mountd` • `rpc.statd` To find out which ports these services are using on your NFS server, check with your system administrator. **Tip:** You can assign static ports to the required services, removing the need to allow connections for the entire dynamic port range. For more information, check with your system administrator.

Websites and Cloud Services

Destination TCP Port (default)	Protocol/Target Type	Description

Destination TCP Port (default)	Protocol/Target Type	Description
80	HTTP server	To scan websites.
443	HTTPS server	To scan HTTPS websites.
443	Cloud services	To scan cloud services.

Emails

Destination TCP Port (default)	Protocol/Target Type	Description
143	IMAP server	To scan email accounts using IMAP.
993	IMAPS server	To scan email accounts using IMAPS.
1352	HCL Notes client	To scan HCL Notes clients.

Databases

Destination TCP Port (default)	Protocol/Target Type	Description
50000	IBM DB2 server	To scan IBM DB2 databases.
9088	IBM Informix server	To scan IBM Informix databases.
1927	InterSystems Caché server	To scan InterSystems Caché namespaces.
3306	MySQL or MariaDB server	To scan MySQL or MariaDB databases.
1433	Microsoft SQL server	To scan Microsoft SQL databases.
27017	MongoDB server	To scan MongoDB databases.
1521	Oracle database server	To scan Oracle databases.
5432	PostgreSQL server	To scan PostgreSQL databases.
30015	SAP HANA	To scan SAP HANA databases.
3638	Sybase/SAP ASE	To scan Sybase/SAP ASE databases.
1025	Teradata database server	To scan Teradata databases.
8629	Tibero database server	To scan Tibero databases.

Server Applications

Destination TCP Port (default)	Protocol/Target Type	Description
443	Confluence On-Premises	To scan Confluence servers.

SUPPORTED FILE FORMATS

This page lists the data type formats **ER2** detects during a scan.

LIVE DATABASES

- IBM DB2 11.1 and above.
- IBM Informix 12.10 and above.
- InterSystems Caché 2017.2 and above.
- MariaDB 10.11 and above.
- Microsoft SQL 2014 and above.
- MongoDB 6.0 and above.

  > **Note:** MongoDB Atlas is supported using the standard MongoDB protocol. See MongoDB for the additional parameters and path syntax.

- MySQL 8.0 and above.
- Oracle Database 19c and above.
- PostgreSQL 16 and above.
- SAP HANA 2.0 SPS04 and above.
- Sybase/SAP Adaptive Server Enterprise 16.0 and above.
- Teradata 16.20 and above.
- Tibero 6.0 and above.

> **Note:**
>
> - The Oracle database module fully supports tables with primary or unique keys defined by two or more columns.
> - For other database Targets, if the offset-limit approach is used on tables with primary keys or unique indexes defined by two or more columns, some rows may be skipped during the scan.
>
> For more information, refer to How ER2 Scans Databases.

> **Info: Using a different database version?**
> Ground Labs supports and tests the databases listed above. However, database versions not indicated may still work as expected.
>
> For databases where no specific version is specified, Ground Labs' support is limited to versions the associated vendor still provides active support, maintenance and software patches for.

For more information, see Databases.

EMAIL

Email File Formats

- Base64 MIME encoded data
- Exchange EDB / STM Information Store (non-clustered)
- HCL Notes NSF
- Maildir (Qmail, Courier, Exim, Posfix, and more)

- MBox (Thunderbird, Sendmail, Postfix, Exim, Eudora and more)
- MIME encapsulated file attachments
- MS Outlook 32/64-bit (PST, OST, MSG, DBX)
- Quoted-printable MIME encoded data

Email Platforms

- Exchange 2007+ servers (EWS - domain wide single credentials scan)
- Gmail for business
- HCL Notes (Windows Agent with Domino client installed)
- Microsoft 365 Exchange (EWS - domain wide single credentials scan)
- Any IMAP enabled email server

For more information, see Email Locations.

EXPORT FORMATS FOR COMPLIANCE REPORTING

You can export compliance reports in these formats:

- Adobe Portable Document Format (PDF)
- HTML
- Spreadsheet (CSV)
- XML
- Plain text file

For more information, see Reports.

FILE FORMATS

Type	Formats
Compressed	bzip2, Gzip (all types), TAR, Zip (all types)
Databases	Access, DBase, SQLite, MSSQL MDF & LDF
Images	BMP, FAX, GIF, JPG, PDF (embedded), PNG, TIF
Microsoft Backup Archive	Microsoft Binary / BKF
Microsoft Office	v5, 6, 95, 97, 2000, XP, 2003 onwards **Note:** Masking a match in XLSX files masks all instances of that match in the file. The XLSX format saves repeated values in a shared string table. Masking a string saved in that table masks all instances of that string in the XLSX file.
Open Source	Star Office / Open Office / Libre Office
Open Standards	PDF, RTF, HTML, XML, CSV, TXT

NETWORK STORAGE SCANS

- Unix file shares (via local mount)
- Windows file shares (SMB via Windows agents)
- SSH remote scan (SCP)
- Hadoop

For more information, see Network Storage Locations.

PAYMENT CARDS

- All PCI brands — American Express, Diners Club, Discover, JCB, Mastercard and Visa
- Non-PCI brands — China Union Pay, Maestro, Laser, Troy
- Specialist flags for prohibited data — Track1 / Track2
- ASCII/Clear Text

INSTALLATION OVERVIEW

ER2 has two main components:

- The Master Server
- Node Agents, installed on Target or Proxy hosts.

Both must be installed before you can start scanning Target hosts. For more information on these components, see About Enterprise Recon 2.16.0.

To start using **ER2**:

1. Install the Master Server Appliance (from ISO) or Install the Master Server on RHEL 8 and 9 (from RPM).
2. Activate **ER2** through the Web Console.
3. Configure Security Features.
4. Install Node Agents.
5. Add Targets.

ADDITIONAL TASKS

Configure Security Features

- **Enable HTTPS** to secure connections to the Web Console. See Enable HTTPS.
- **Enforce login policies and two-factor authentication (2FA)** to strengthen user authentication. See Login Policy and Two-factor Authentication.
- **Setup Access Control Lists (ACLs)** to filter traffic and limit access to **ER2** from specific IP addresses. See Access Control List.

  > **Note:** This Web UI feature is only available for standard installations of the ER2 Master Server appliance (from ISO).

- **Manage user privileges and roles** to grant users access to specific **ER2** resources according to their roles and responsibilities. See User Permissions and User Roles.

Master Server and Agent Maintenance

- **Install the Ground Labs GPG key** to verify Node Agent RPM packages. See GPG Keys (RPM Packages).
- **Update the Master Server and Agents** to receive the latest security updates, and features. See Update ER2 and Agent Upgrade.

WEB CONSOLE

The Web Console is the primary interface for managing and operating **ER2**.

Topics covered on this page:

- Access Web Console
- First Time Setup
- User Login
- Active Directory Login
- SSO Login
- Password Recovery
- Enable HTTPS

ACCESS WEB CONSOLE

Access the Web Console by entering the host name or IP address of the Master Server in your browser's address bar.

To obtain the IP address of the Master Server host:

- Check the Master Server console on startup.

  Example: The Web Console's IP address is `10.0.2.15`.

  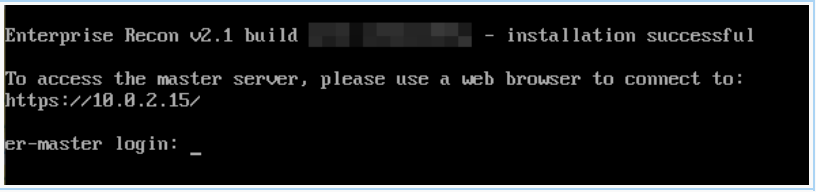

- Run the `ip addr` command in the Master Server console.

FIRST TIME SETUP

After installing the Master Server, the administrator must:

1. Log in to the Web Console with default administrator credentials.
2. Activate ER.
3. Update Administrator Account.

Log In

The default administrator login is:

- Username: `admin`
- Password: `ChangeMeNow`

Activate ER

1. On first login, **ER2** prompts you to upload a new license file. Click **Upload License File**.

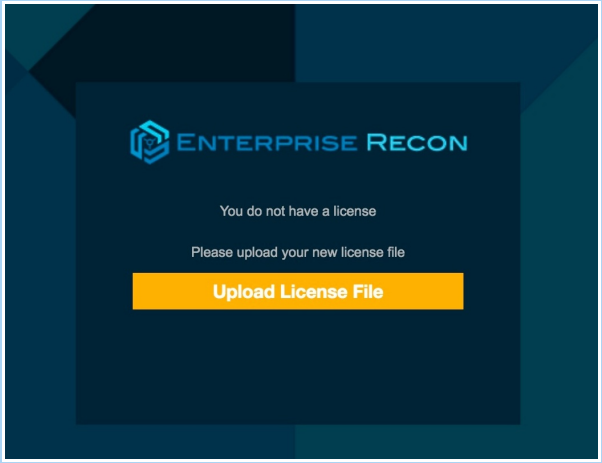

2. In the **Upload License File** dialog box, click **Choose File**.
3. Select the license file and click **Upload** to upload it.

> **Info:** See Licensing on how to download your license file.

4. Check that the details of the uploaded license file are correct. Click **Commit License File**.

Update Administrator Account

After activating **ER2**, you will be asked to update the details of the administrator account.

1. In the **Account Details** dialog box, update the following fields:
   a. **Email Address**: Email for your administrator account.

   > **Warning:** Your administrator account must have a valid email address to be able to receive notifications and password recovery emails.

   > **Note:** If a Message Transfer Agent (MTA) has been set up, all **ER2** notification and/or delegated remediation emails will be sent from the email address configured for the administrator account. See Set Up MTA for more information.

   b. **New Password**: New password for the administrator account.
   c. **Confirm Password**: Enter the new password again to confirm.

   > **Note:** If you performed a standard (ISO) installation of the Master Server, changing your administrator password here also changes your Master Server's root password.

2. Click **Save Changes**.

USER LOGIN

Users can log in using credentials provided by their administrators.

A domain field appears if **ER2** is using an imported Active Directory (AD) user list.

To log in using non-AD credentials, select **No Domain**.

ACTIVE DIRECTORY LOGIN

You can set up **ER2** to allow Active Directory logins. See Import A User List from AD DS.

To login using your Active Directory credentials:

1. From the list, select a domain.
2. Enter your Active Directory credentials and click **Login**.

SSO LOGIN

You can set up **ER2** to allow Single Sign-On (SSO) logins using the credentials for the configured OpenID Connect (OIDC) provider. See Import OIDC Users.

To login using your Active Directory credentials:

1. From the list, select a domain.
2. Enter your Active Directory credentials and click **Login**.

PASSWORD RECOVERY

Click **Forgot password?** to receive an email to reset your password.

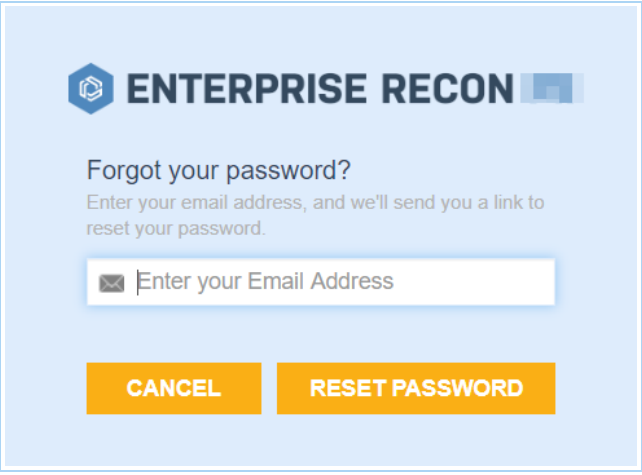

You cannot use **Forgot password?** to reset your password when:

- Your **ER2** user account does not have a valid email address.
- A Message Transfer Agent (MTA) has not been set up. See Mail Settings for information on how to set up an MTA.

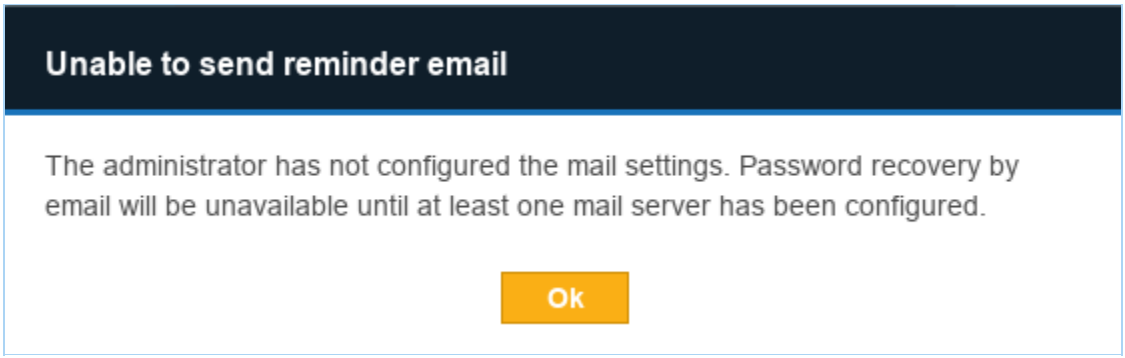

If you cannot reset your password, check with your **ER2** administrator.

Note: **Forgot password?** does not reset Active Directory passwords. Contact your Active Directory administrator for issues with Active Directory logins.

ENABLE HTTPS

Enable HTTPS to secure connections to the Web Console. See Enable HTTPS.

UPDATE ER2

Note: Ground Labs does not guarantee support for non-standard installations of the Enterprise Recon Master Server. Any deviation from the instructions provided in this manual, and/or any modification made to the Master Server that may impact the functionality of Enterprise Recon is considered a non-standard installation, including (but not limited to):

- Addition of any third party software (e.g. anti-virus software), libraries, and/or packages, and/or
- Removal of any software, libaries, and/or packages included by default in the Enterprise Recon appliance.

Please refer to Ground Labs Technical Support Services for more information.

This section covers the following topics:

- Overview
- Online Update
  - Requirements
  - Update the Master Server
- Offline Update
  - For ER2 Master Server on RHEL 8 (from RPM)
  - For ER2 Master Server Appliance (from ISO)
- Downgrade ER2

OVERVIEW

With each new release of **ER2**, you are recommended to:

1. Create a backup of the Master Server.

   Note: To manually back up **ER2** Master Server versions 2.13.0 and earlier, refer to Manual Backups - ER 2.13.0 and earlier.

2. Update the Master Server to access new features and benefit from improvements made to the software.
3. (Optional) Perform an Agent Upgrade if a feature available in an updated version of the Agent is required.

See the Release Notes for a list of available features for the current version of **ER2**.

ONLINE UPDATE

Note: Performing an online update is only available for standard installations of the ER2 Master Server appliance (from ISO).

Requirements

To perform an online update of **ER2**, ensure that the Master Server you are updating meets the following requirements:

1. The Master Server was installed from ISO. Performing an online updates is only available for standard installations of the ER2 Master Server appliance (from ISO).
2. The Master Server runs the Oracle Linux 8 operating system.

   Note: For CentOS 7-based **ER2** Master Servers, performing an online update to version 2.16.0 is not supported. To continue receiving support for new features and product updates, migrate to Enterprise Recon on the new operating systems.
3. The Master Server has internet access.

Update the Master Server

1. Create a backup of the Master Server datastore.

   Note: To manually back up **ER2** Master Server versions 2.13.0 and earlier, refer to Manual Backups - ER 2.13.0 and earlier.
2. In the Master Server console, run as `root`:

   ```
   yum update
   ```

   Note: The `yum update` command checks for and displays all available updates for **ER2** and the underlying operating system.
3. Enter `y` to install available updates.
4. Remove unnecessary packages:

   ```
   yum autoremove
   ```
5. Enter `y` to confirm removal of unnecessary packages.
6. Verify if restarting your system is required, and restart (if needed).

   ```
   # Check if a restart is required
   needs-restarting -r

   # If required, restart the system
   shutdown -r now
   ```

   Note: You will need to enter the LUKS passphrase when you start up the Master Server.

OFFLINE UPDATE

For ER2 Master Server on RHEL 8 or 9 (from RPM)

You must download the latest RPM package to update **ER2** offline.

1. Log in to Ground Labs Services Portal.
2. From the **Home** tab, scroll down to the **Enterprise Recon 2** > **Enterprise Master RPM Package** > **RPM Package (EL8)** or **RPM Package (EL9)** section and look for version **2.16.0**.

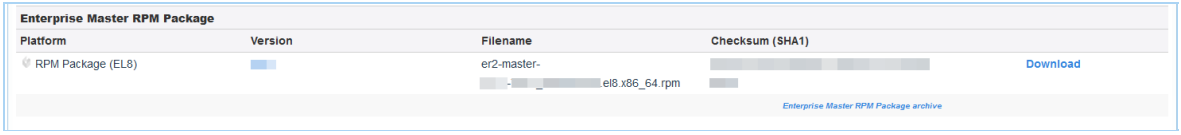

3. Click **Download** to download the Enterprise Recon RPM package file (`er2-master-2.x-x-xxxx_xxxxxxxxxx.elx.x86_64.rpm`).
4. Transfer the downloaded **ER2** RPM software package over to a destination directory in the Master Server.
5. In the Master Server Console, stop **ER2**:

```
/etc/init.d/er2-master stop
```

6. Remove the old `er2-master` RPM package:

```
rpm -e er2-master
```

7. Install the newly downloaded **ER2** RPM package:

```
# Where '<directory>' is the full path of where the RPM package resides,
# and '<RPM file>' is the RPM package to install.
# Syntax: rpm -ivh <directory>/<RPM file>
rpm -ivh /tmp/er2-master-2.x-x-xxxx_xxxxxxxxxx.elx.x86_64.rpm
```

8. Restart **ER2**:

```
/etc/init.d/er2-master start
```

For ER2 Master Server Appliance (from ISO)

From version 2.9.1, you can perform offline updates for the Enterprise Recon Master Server appliance that runs on an Oracle Linux 8 operating system. See Perform an Offline Update for Standard Installations of the ER2 Master Server Appliance (From ISO) or contact the Ground Labs Support Team.

DOWNGRADE ER2

Version downgrades are not supported for the Enterprise Recon Master Server as certain features, data sets, storage formats and / or components in newer versions of Enterprise Recon may not be backward compatible. Downgrading a newer version of the Master Server datastore to an earlier version of Enterprise Recon may leave the system in an undesired state.

CREATING BACKUPS

There are two ways to create backups of the Master Server:

- Automated Backups
- Manual Backups

AUTOMATED BACKUPS

Automated backups of the Master Server can only be scheduled from the Server Information page in the Web Console.

To create an automated backup policy in the default location:

1. Log in to the **ER2** Web Console.
2. Go to **System** > **Server Information** page.
3. On the **Server Information** page, go to the **Backup** section and click the **Edit** icon.
4. Select **Enable auto-backup** and click **Confirm**.
5. In the **Edit Backups** dialog box, fill in the following fields:

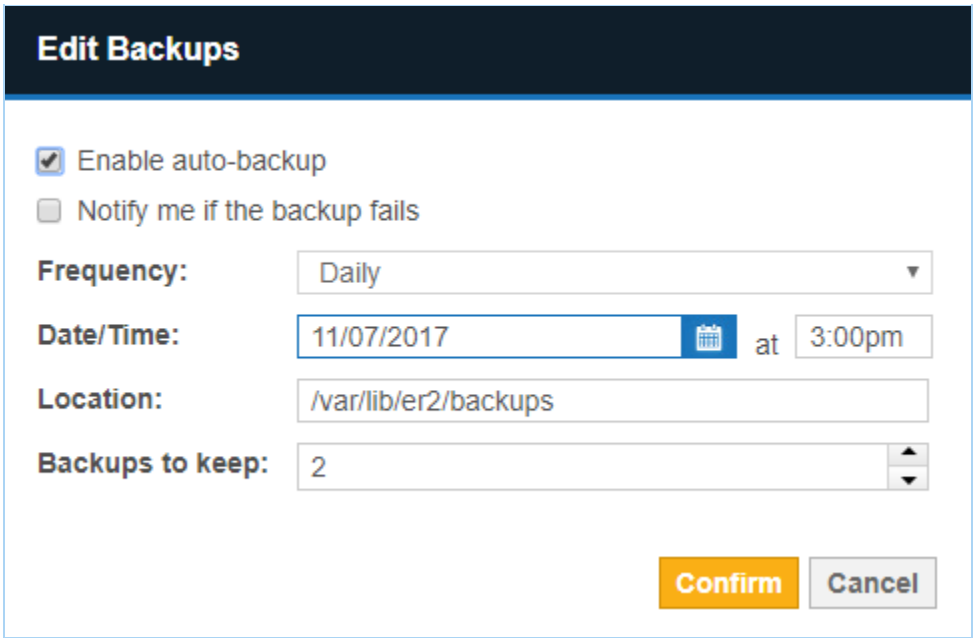

Field	Description
Enable auto-backup	Select to begin configuring the automatic backup policy.
Notify me if the backup fails	Sets up a new notification policy in **Settings** ⚙ > **Notifications** > **Notification Policy**.
Frequency	Select frequency of automatic backup jobs.
Date/ Time	Select date and time of the next automatic backup job.

Field	Description
Location	Enter the destination folder to store the automatic backups. This location can be a local folder on the Master Server host or a remote network share directory.
Backups to keep	Enter the maximum number of backups the Master Server stores. If there are more backups stored than the maximum, the Master Server removes the oldest backups.

6. Click **Confirm** to create the automatic backup policy. The "Backup" section now displays the details of your automatic backup policy.

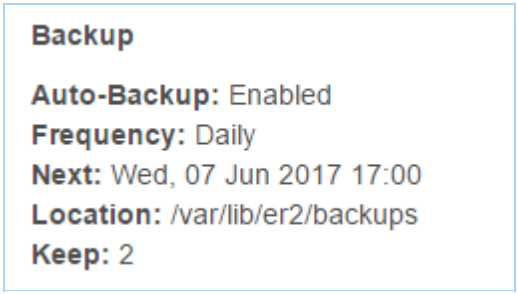

Note: Interrupted Backups
Do not restart the Master Server when a backup job is in progress. You cannot resume an interrupted backup job.

⚠ Warning: Automatic Backups Stop at 50% Free Disk Space
If there is less than 50% free disk space available on the Master Server, the automatic backup policy will pause itself. Automatic backups will resume when the Master Server detects that there is more than 50% free disk space available.

Backup Status

A list of backup jobs are displayed under the backup policy details. The jobs have the following statuses:

- **COMPLETED**: Completed backup jobs are stored on the Master Server, in the path displayed under the "Location" column.
- **PENDING**: Backup jobs that are waiting to start.
- **RUNNING**: Backup jobs that are in progress.
- **INTERRUPTED**: Backups are interrupted when the Master Server restarts mid-job. You cannot resume an interrupted backup.
- **ERROR**: Backup jobs that have encountered an error and cannot continue.

Started	Finished	Location	Records	Status
Mon, 12 Feb 2018 09:30:02	Mon, 12 Feb 2018 09:30:02	/var/lib/er2/backups/er-backup-2018-02-12_0930.ebk	66	COMPLETED
Thu, 01 Jan 1970 00:00:00		/var/lib/er2/backups/er-backup-2018-02-12_0934.ebk	0	PENDING

Delete Backups

To delete backups:

1. Hover over the backup entry. **Delete** appears to the right of the backup entry.

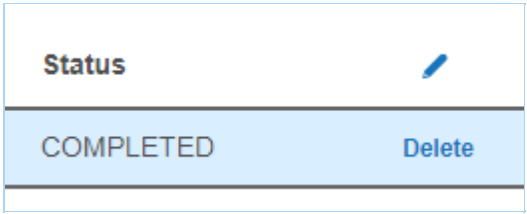

2. Click **Delete**.
3. Click **Confirm** to permanently delete the backup.

MANUAL BACKUPS

> **Note:** To manually back up **ER2** Master Server versions 2.13.0 and earlier, refer to Manual Backups - ER 2.13.0 and earlier.

To create a manual backup of the Master Server:

1. Log in to the Master Server console.
2. (Optional) Create a destination directory to store the backups and give **ER2** ownership of this directory:

```
# Where '<directory>' is the full path of the backup destination folder
# Syntax: mkdir <directory>
# Syntax: chown erecon:erecon <directory>
mkdir /tmp/er2
chown erecon:erecon /tmp/er2
```

3. Run the `backup-start` command:

```
# Where '<directory>' is the full path of the backup destination folder,
# and '<backup file>' is the output backup file
# Syntax: /var/lib/er2/tools/backup-start <directory>/'<backup file>'
/var/lib/er2/tools/backup-start /tmp/er2/er-2.x.x-backup.bak
```

Manual Backup Commands

> **Note:** For **ER2** Master Server versions 2.13.0 and earlier, refer to Manual Backups - ER 2.13.0 and earlier.

Use these commands to monitor the backup status in the Master Server Console:

Command	Description
`/var/lib/er2/tools/backup-jobs`	Display details of backup jobs including the job ID and status. See Backup Status for more information.
`/var/lib/er2/tools/backup-stop <job ID>`	Stop a specific backup job by job ID.

RESTORING BACKUPS

For details on restoring backups from the Master Server console, see Restoring Backups.

NODE AGENTS

This section shows you how to install, manage and upgrade node agents.

- To start using **ER2**, first you need to Install Node Agents.
- To create an Agent Group for Distributed Scans, see Agent Group.
- To learn how to verify, delete or block node agents, see Agent Admin.
- To update to the latest Node Agent packages, see Agent Upgrade.

INSTALL NODE AGENTS

For platform-specific installation instructions, see:

- AIX Agent
- FreeBSD Agent
- Linux Agent
- macOS Agent
- Solaris Agent
- Windows Agent

For a complete list of supported operating systems (OS), see System Requirements.

For Windows and Linux hosts, use the appropriate Agent installers:

- Use the 32-bit Agent installer for hosts with a 32-bit OS.
- Use the 64-bit Agent installer for hosts with a 64-bit OS.

For Proxy Agents scanning remote Targets, refer to the requirements listed under their specific pages in Scan Locations (Targets) Overview.

MANAGE NODE AGENTS

After installing the Agent, you must verify it with the Master Server before it can be used to scan Target locations. For more information, see how to Verify Agents.

For more information on how to view, delete and block agents, see Agent Admin.

CONFIGURE HTTP AND HTTPS PROXY SETTINGS

Enterprise Recon Node Agents support connections through HTTP and HTTPS proxy servers via new configuration parameters. For more information, refer to Enable HTTP and HTTPS Proxy Settings for ER2 Node Agents.

(OPTIONAL) MASTER PUBLIC KEY

Info: The connection between the Node Agent and Master Server is always encrypted whether or not a Master Public Key is specified when configuring the Node Agent.

What is the Master Public Key

The Master Server generates a Master Public Key which the Node Agent can use to further secure the connection between the Node Agent and the Master Server.

When a Node Agent is configured to use a fixed Master Public Key, it only connects to a Master Server using that Master Public Key. This mitigates the risk of route hijacking attacks.

Configure Agent to Use Master Public Key

The Master Public Key can be found on the Server Information page on the Web Console.

On Unix and Unix-like systems, configure the Agent to only connect to a Master Server that uses a specific Master Public Key with the `-k` flag. On the Agent host, run as root in the terminal:

```
er2-config -k <master-public-key>
```

On Windows, open the **Enterprise Recon Configuration Tool** and fill in the **Master server public key** field:

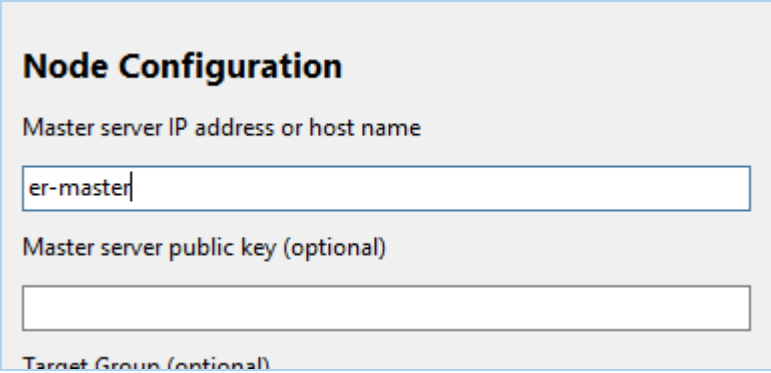

For detailed instructions to configure the Master Public Key for an Agent, see the respective Agent installation sections.

AIX AGENT

Note: From **ER 2.16.0**, absolute paths must be specified when executing Node Agent commands. To execute the Node Agent commands without the full path, add the directory to the `PATH` environment variables.

This section covers the following topics:

- Install the Node Agent
  - Verify Checksum for Node Agent Package File
- Configure the Node Agent
- Install RPM in Custom Location
- Restart the Node Agent
- Uninstall the Node Agent
- Upgrade the Node Agent

INSTALL THE NODE AGENT

1. Log in to the **ER2** Web Console.
2. Go to **Settings** > **Agents** > **Node Agent Downloads**.
3. On the **Node Agent Downloads** page, click on the **Filename** for your **Platform**.
4. Save the Node Agent installer on the machine where the Node Agent will be installed.
5. (Optional) Verify the checksum of the downloaded Node Agent package file.

Open a terminal on the machine where the Node Agent will be installed and run the following commands:

1. If there is a previous version of the Node Agent installed, remove it first:

   ```
   rpm -e er2
   ```

2. Install the Node Agent:

   ```
   # Where './er2-2.x.xx-aix71-power.rpm' is the full path of the installation package
   # Syntax: rpm -i <path_to_package.rpm>
   rpm -i ./er2-2.x.xx-aix71-power.rpm
   ```

Note: From **ER** 2.0.29, you can install the Node Agent RPM package in a custom location. See Install RPM in Custom Location below.

Verify Checksum for Node Agent Package File

Requires: OpenSSL package.

You can determine the integrity of the downloaded Node Agent package file by verifying the checksum before installing the Node Agent.

1. Download the Node Agent package file.
2. Run the commands in a terminal to generate the hash value for the Node Agent package file.
   - MD5 hash (128-bit)

     ```
     # Syntax: openssl md5 <path to Node Agent package file>
     openssl md5 ./er2-2.x.xx-aix71-power.rpm
     ```

     Example MD5 hash: `f65a2cd26570ddb7efb6a2a4318388ac`
   - SHA1 hash (160-bit)

     ```
     # Syntax: openssl sha1 <path to Node Agent package file>
     openssl sha1 ./er2-2.x.xx-aix71-power.rpm
     ```

     Example SHA1 hash: `33bcd6678580ae38a03183e94b4038e72b8f18f4`
   - SHA256 hash (256-bit)

     ```
     # Syntax: openssl sha256 <path to Node Agent package file>
     openssl sha256 ./er2-2.x.xx-aix71-power.rpm
     ```

     Example SHA256 hash: `1ee094a222f7d9bae9015ab2c4ea37df71000556b3acd2632ee27013844c49da`
3. In the **ER2** Web Console, go to the **Settings** ⚙ > **Agents** > **Node Agent Downloads** page. The **Hash** column lists the expected hash values for each Node Agent package file.
4. Compare the generated hash values from Step 2 with the expected hash values listed in the Web Console; both hash values should be equal.

   > **Tip:** If the hash values do not match, check that your network connection is stable, download the Node Agent package again from the Web Console, and verify the checksums again. If the issue still persists, contact Ground Labs Technical Support.

CONFIGURE THE NODE AGENT

After you have installed the Node Agent, configure the Node Agent to:

1. Point to the Master Server.
2. (Optional) Use the Master Public Key (see Server Information) when connecting to the Master Server.
3. (Optional) Specify Target initial group.
4. Test the connection settings.

To configure the Node Agent, choose either mode:

- **Interactive Mode**

- **Manual Mode**

For the changes to take effect, you must Restart the Node Agent.

Interactive Mode

Running this command helps you to quickly configure the Node Agent:

```
/opt/er2/sbin/er2-config -interactive
```

The interactive mode asks you for the following information to help you configure the Node Agent.

Info: Pressing **ENTER** while configuring the Node Agent with the interactive mode configures the Node Agent to use the last saved value for that parameter. If there is no last saved value, an empty or default value is used. This may cause the Node Agent to fail to locate the Master Server.

Interactive Mode Command Prompts	Description
Master server host name or IP Address [10.1.100.0]	Specify a Master Server's host name or IP address.
(Optional) Master server public key	Enter the Master Public Key. **Note:** Get the Master Server public key from the Server Information page.
(Optional) Target initial group	Specify Target initial group.
Test connection settings (Y/N)	Test the Node Agent\'s connection settings to the Master Server, enter **Y**.

For the changes to take effect, you must Restart the Node Agent.

Manual Mode

To configure the Node Agent without interactive mode, run:

```
## Required for connecting to the Master Server
# -i <hostname|ip_address>: Master Server IP address or host name.
## Optional parameters
# -t: Tests if the Node Agent can connect to the given host name or IP address.
# -k <master_public_key>: Sets the Master Public Key.
# -g <target_group>: Sets the default Target Group for scan locations added for this Agent.

/opt/er2/sbin/er2-config -i <hostname|ip_address> [-t] [-k <master_public_key>] [-g <target_group>]
```

For the changes to take effect, you must Restart the Node Agent.

INSTALL RPM IN CUSTOM LOCATION

To install the Node Agent RPM package in a custom location:

1. Download the Node Agent from the Master Server. The Master Server must be version 2.0.29 and above.
2. Install the package in a custom location.

```
# Syntax: rpm --prefix=<custom_location> -ivh <node_agent_rpm_package>
# Install the Node Agent package into the custom location at '/custompath/er2'.

rpm --prefix=/custompath/er2 -ivh ./er2-2.x.xx-aix71-power.rpm
```

3. Configure the package:

```
# Configure the Node Agent package.
# Run 'er2-config' binary from the custom install location, i.e.
'<custom_location>/sbin/er2-config'
# Specify the location of the configuration file. The location of the configuration
file is '<custom_location>/lib/agent.cfg'

/custompath/er2/sbin/er2-config -c /custompath/er2/lib/agent.cfg -interactive
```

4. Restart the Node Agent.

RESTART THE NODE AGENT

For your configuration settings to take effect, you must restart the Node Agent.

For Node Agent packages installed in the default location:

```
## Run either of these options
# Option 1
/etc/rc.d/init.d/er2-agent restart

# Option 2
/etc/rc.d/init.d/er2-agent -stop  # stops the agent
/etc/rc.d/init.d/er2-agent -start  # starts the agent
```

For Node Agent packages installed in a custom location:

```
# Syntax: <custom_location>/init/er2-agent -<start|stop>
# Where '/custompath/er2' is the custom installation location for the Node Agent pac
kage.

/custompath/er2/init/er2-agent stop # stops the agent
/custompath/er2/init/er2-agent start # starts the agent
```

UNINSTALL THE NODE AGENT

To uninstall the Node Agent, run:

```
rpm -e er2
```

UPGRADE THE NODE AGENT

See Agent Upgrade for more information.

FREEBSD AGENT

This section covers the following topics:

- Install the Node Agent
  - Verify Checksum for Node Agent Package File
- Configure the Node Agent
- Restart the Node Agent
- Uninstall the Node Agent
- Upgrade the Node Agent

INSTALL THE NODE AGENT

1. Log in to the **ER2** Web Console.
2. Go to **Settings** > **Agents** > **Node Agent Downloads**.
3. On the **Node Agent Downloads** page, click on the **Filename** for your **Platform**.
4. Save the Node Agent installer on the machine where the Node Agent will be installed.
5. (Optional) Verify the checksum of the downloaded Node Agent package file.
6. Open a terminal on the machine where the Node Agent will be installed and run the following commands:
   a. If there is a previous version of the Node Agent installed, remove it first:

```
# Retrieves the name of the installed Node Agent.
pkg info|grep er2

# Deletes the installed agent, <package name>
pkg delete er2
```

   b. Install the Node Agent:

```
# Where './er2-2.x.xx-freebsdxx-x.tbz' is
the full path of the installation package
# Syntax: pkg install <path_to_package.tbz>
pkg install ./er2-2.x.xx-freebsdxx-x.tbz
```

   Note: If you are installing the Node Agent on FreeBSD versions that are no longer supported by the provider, run the command `pkg install -U <path_to_package.tbz>` instead. For more information, see FreeBSD - Unsupported FreeBSD Releases.

7. Restart the Node Agent. A restart is only required when upgrading the Node Agent.

Verify Checksum for Node Agent Package File

You can determine the integrity of the downloaded Node Agent package file by verifying the checksum before installing the Node Agent.

1. Download the Node Agent package file.
2. Run the commands in a terminal to generate the hash value for the Node Agent package file.
   - MD5 hash (128-bit)

     ```
     # Syntax: md5 <path to Node Agent package file>
     md5 ./er2-2.x.xx-freebsdxx-x.tbz
     ```

     Example MD5 hash: `f65a2cd26570ddb7efb6a2a4318388ac`
   - SHA1 hash (160-bit)

     ```
     # Syntax: sha1 <path to Node Agent package file>
     sha1 ./er2-2.x.xx-freebsdxx-x.tbz
     ```

     Example SHA1 hash: `33bcd6678580ae38a03183e94b4038e72b8f18f4`
   - SHA256 hash (256-bit)

     ```
     # Syntax: sha256 <path to Node Agent package file>
     sha256 ./er2-2.x.xx-freebsdxx-x.tbz
     ```

     Example SHA256 hash: `1ee094a222f7d9bae9015ab2c4ea37df71000556b3acd2632ee27013844c49da`
3. In the **ER2** Web Console, go to the **Settings** ⚙ > **Agents** > **Node Agent Downloads** page. The **Hash** column lists the expected hash values for each Node Agent package file.
4. Compare the generated hash values from Step 2 with the expected hash values listed in the Web Console; both hash values should be equal.

   > 💡 **Tip:** If the hash values do not match, check that your network connection is stable, download the Node Agent package again from the Web Console, and verify the checksums again. If the issue still persists, contact Ground Labs Technical Support.

CONFIGURE THE NODE AGENT

After you have installed the Node Agent, configure the Node Agent to:

1. Point to the Master Server.
2. (Optional) Use the Master Public Key (see Server Information) when connecting to the Master Server.
3. (Optional) Specify Target initial group.
4. Test the connection settings.

To configure the Node Agent, choose either mode:

- **Interactive Mode**
- **Manual Mode**

For the changes to take effect, you must Restart the Node Agent.

Interactive Mode

Running this command helps you to quickly configure the Node Agent:

```
er2-config -interactive
```

The interactive mode asks you for the following information to help you configure the Node Agent.

Info: Pressing **ENTER** while configuring the Node Agent with the interactive mode configures the Node Agent to use the last saved value for that parameter. If there is no last saved value, an empty or default value is used. This may cause the Node Agent to fail to locate the Master Server.

Interactive Mode Command Prompts	Description
Master server host name or IP Address [10.1.100.0]	Specify a Master Server's host name or IP address. For example, `10.1.100.100`.
(Optional) Master server public key	Enter the Master Public Key. **Note:** Get the Master Server public key from the Server Information page.
(Optional) Target initial group	Specify Target initial group.
Test connection settings (Y/N)	Test the Node Agent\'s connection settings to the Master Server, enter **Y**.

For the changes to take effect, you must Restart the Node Agent.

Manual Mode

To configure the Node Agent without interactive mode, run:

```
## Required for connecting to the Master Server
# -i <hostname|ip_address>: Master Server IP address or host name.
## Optional parameters
# -t: Tests if the Node Agent can connect to the given host name or IP address.
# -k <master_public_key>: Sets the Master Public Key.
# -g <target_group>: Sets the default Target Group for scan locations added for this Agent.

er2-config -i <hostname|ip_address> [-t] [-k <master_public_key>] [-g <target_group>]
```

For the changes to take effect, you must Restart the Node Agent.

RESTART THE NODE AGENT

For your configuration settings to take effect, you must restart the Node Agent:

```
## Run either of these options
# Option 1
er2-agent -stop  # stops the agent
er2-agent -start  # starts the agent

# Option 2
/etc/rc.d/er2_agent restart
```

UNINSTALL THE NODE AGENT

To uninstall the Node Agent, run the following commands:

```
# Retrieve the name of the installed Node Agent
pkg info | grep er2

# Delete the installed agent, <package name>
pkg delete er2
```

UPGRADE THE NODE AGENT

See Agent Upgrade for more information.

LINUX AGENT

This section covers the following topics:

- Supported Operating Systems
- Install the Node Agent
  - Verify Checksum for Node Agent Package File
- Select an Agent Installer
- Install GPG Key for RPM Package Verification
- Configure the Node Agent
- Use Custom Configuration File
- Install RPM in Custom Location
- Restart the Node Agent
- Uninstall the Node Agent
- Upgrade the Node Agent

SUPPORTED OPERATING SYSTEM

Environment (Target Category)	Operating System
Linux	• Debian 11+ 32-bit/64-bit • RHEL 7+ 64-bit • Oracle Linux 8 64-bit • Ubuntu 16+ 32-bit/64-bit Looking for a different Linux distribution?

Linux Operating Systems

Ground Labs supports and tests **ER2** for all Linux distributions currently supported by the respective providers.

Prior versions of Linux distributions may continue to work as expected. However, Ground Labs cannot guarantee support for these versions indefinitely.

INSTALL THE NODE AGENT

1. Log in to the **ER2** Web Console.
2. Go to **Settings** ⚙ > **Agents** > **Node Agent Downloads**.
3. On the **Node Agent Downloads** page, click on the **Filename** for your **Platform**. See Select an Agent Installer for more information.
4. Save the Node Agent installer on the machine where the Node Agent will be installed.
5. (Optional) Verify the checksum of the downloaded Node Agent package file.
6. Open a terminal on the machine where the Node Agent will be installed and run the following commands:
   - For Debian or similar Linux distributions

```
# Install Linux Agent, where 'er2_2.x.x-linux26-x64.deb' is the location of the deb package on your computer.
dpkg -i er2_2.x.x-linux26-x64.deb
```

- For RPM-based or similar Linux distributions

```
# Remove existing ER2 packages
rpm -e er2

# Install Linux Agent, where 'er2-2.x.x-linuxxx-rh-x64.rpm' is the location of the rpm package on your computer.
rpm -ivh er2-2.x.x-linuxxx-rh-x64.rpm
```

Note: From **ER** 2.0.21, you can install the Node Agent RPM package in a custom location. See Install RPM in Custom Location below.

- For Linux 3 database runtime Node Agent on an RPM-based or similar Linux distributions

```
# Remove existing ER2 packages
rpm -e er2

# Install the epel-release package
yum install epel-release

# Install the required packages
yum install libxml2 libgsasl openssl libcurl libuuid protobuf krb5-libs libaio

# Install Linux 3 Agent, where 'er2-2.x.x-linux3-rh-x64_database-runtime.rpm' is the location of the rpm package on your computer.
rpm -ivh er2-2.x.x-linux3-rh-x64_database-runtime.rpm
```

- For Linux 4 database runtime Node Agent on an RPM-based or similar Linux distributions

```
# Remove existing ER2 packages
rpm -e er2

# Install the epel-release package
dnf install https://dl.fedoraproject.org/pub/epel/epel-release-latest-8.noarch.rpm

# Install the required packages
dnf install libxml2 libgsasl openssl libcurl libuuid protobuf krb5-libs libaio li
bnsl

# Install the Linux 4 Agent, where 'er2-2.x.x-linux4-rh-x64_database-runtime.rpm' is the location of the rpm package on your computer.
rpm -ivh er2-2.x.x-linux4-rh-x64_database-runtime.rpm
```

- For Linux 5 database runtime Node Agent on an RPM-based or similar Linux distributions

```
# Remove existing ER2 packages
rpm -e er2

# Install the epel-release package
dnf install https://dl.fedoraproject.org/pub/epel/epel-release-latest-9.noarch.rpm

# Install the required packages
dnf install libxml2 libgsasl openssl libcurl libuuid protobuf krb5-libs libaio libnsl

# Install the Linux 5 Agent, where 'er2-2.x.x-linux5-rh-x64_database-runtime.rpm' is the location of the rpm package on your computer.
rpm -ivh er2-2.x.x-linux5-rh-x64_database-runtime.rpm
```

For more information, see Select an Agent Installer.

Verify Checksum for Node Agent Package File

You can determine the integrity of the downloaded Node Agent package file by verifying the checksum before installing the Node Agent.

1. Download the Node Agent package file.
2. Run the commands in a terminal to generate the hash value for the Node Agent package file.
   - MD5 hash (128-bit)

     ```
     # Syntax: md5sum <path to Node Agent package file>
     md5sum er2-2.x.xx-xxxxxxx-x64.rpm
     ```

     Example MD5 hash: `f65a2cd26570ddb7efb6a2a4318388ac`
   - SHA1 hash (160-bit)

     ```
     # Syntax: sha1sum <path to Node Agent package file>
     sha1sum er2-2.x.xx-xxxxxxx-x64.rpm
     ```

     Example SHA1 hash: `33bcd6678580ae38a03183e94b4038e72b8f18f4`
   - SHA256 hash (256-bit)

     ```
     # Syntax: sha256sum <path to Node Agent package file>
     sha256sum er2-2.x.xx-xxxxxxx-x64.rpm
     ```

     Example SHA256 hash: `1ee094a222f7d9bae9015ab2c4ea37df71000556b3acd2632ee27013844c49da`
3. In the **ER2** Web Console, go to the **Settings** ⚙ > **Agents** > **Node Agent Downloads** page. The **Hash** column lists the expected hash values for each Node Agent package file.
4. Compare the generated hash values from Step 2 with the expected hash values listed in the Web Console; both hash values should be equal.

> **Tip:** If the hash values do not match, check that your network connection is stable, download the Node Agent package again from the Web Console, and verify the checksums again. If the issue still persists, contact Ground Labs

Technical Support.

SELECT AN AGENT INSTALLER

Select an Agent installer based on the Linux distribution of the host you are installing the Agent on.

The following installation packages are available in the **Settings** > **Agents** > **Node Agent Downloads** page:

Host Operating System	Linux Kernel Version	Debian-based Linux Distributions	RPM-based Linux Distributions
32-bit	2.6.x	er2-2.x.xx-linux26-x32.deb	-
64-bit	2.6.x	er2-2.x.xx-linux26-x64.deb	-
64-bit	3.x	er2-2.x.xx-linux3-x64.deb	er2-2.x.xx-linux3-rh-x64.rpm
64-bit	4.x	-	er2-2.x.xx-linux4-rh-x64.rpm
64-bit	5.x	-	er2-2.x.xx-linux5-rh-x64.rpm

- Examples of Debian-based distributions are Debian, Ubuntu, and their derivatives.
- Examples of RPM-based distributions are CentOS, Fedora, openSUSE, RHEL, Red Hat and its derivatives.

Note: Linux 3 / Linux 4 / Linux 5 64-bit "database runtime" Agents contain additional packages for use with Hadoop Clusters and Oracle Databases only, and are otherwise the same as the Linux 3 / Linux 4 / Linux 5 64-bit Agents.

Tip: Checking the Kernel Version
Run `uname -r` in the terminal of the Agent host to display the operating system kernel version.
For example, running `uname -r` on a Oracle Linux 8 (64-bit) host displays `4.18.0-553.5.1.el8.x86_64`. This tells us that it is running a 64-bit Linux 4 kernel.

INSTALL GPG KEY FOR RPM PACKAGE VERIFICATION

Node Agent RPM packages are signed with a Ground Labs GPG key.

For instructions on how to import GPG keys, see GPG Keys (RPM Packages).

CONFIGURE THE NODE AGENT

After you have installed the Node Agent, configure the Node Agent to:

1. Point to the Master Server.
2. (Optional) Use the Master Public Key (see Server Information) when connecting

to the Master Server.
3. (Optional) Specify Target initial group.
4. Test the connection settings.

To configure the Node Agent, choose either mode:

- **Interactive Mode**
- **Manual Mode**

For the changes to take effect, you must Restart the Node Agent.

Interactive Mode

Running this command helps you to quickly configure the Node Agent:

```
er2-config -interactive
```

The interactive mode asks you for the following information to help you configure the Node Agent.

Info: Pressing **ENTER** while configuring the Node Agent with the interactive mode configures the Node Agent to use the last saved value for that parameter. If there is no last saved value, an empty or default value is used. This may cause the Node Agent to fail to locate the Master Server.

Interactive Mode Command Prompts	Description
Master server host name or IP Address [10.1.100.0]	Specify a Master Server's host name or IP address. For example, `10.1.100.100`.
(Optional) Master server public key	Enter the Master Public Key. **Note:** Get the Master Server public key from the Server Information page.
(Optional) Target initial group	Specify Target initial group.
Test connection settings (Y/N)	Test the Node Agent\'s connection settings to the Master Server, enter **Y**.

For the changes to take effect, you must Restart the Node Agent.

Manual Mode

To configure the Node Agent without interactive mode, run:

```
## Required for connecting to the Master Server
# -i <hostname|ip_address>: Master Server IP address or host name.
## Optional parameters
# -t: Tests if the Node Agent can connect to the given host name or IP address.
# -k <master_public_key>: Sets the Master Public Key.
# -g <target_group>: Sets the default Target Group for scan locations added for this Agent.

er2-config -i <hostname|ip_address> [-t] [-k <master_public_key>] [-g <target_group>]
```

For the changes to take effect, you must Restart the Node Agent.

USE CUSTOM CONFIGURATION FILE

To run the Node Agent using a custom configuration file:

1. Generate a custom configuration file:

   ```
   # Where 'custom.cfg' is the location of the custom configuration file.
   # Run the interactive configuration tool.
   er2-config -c custom.cfg -interactive

   # (Optional) Manual configuration.
   er2-config -i <hostname|ip_address> [-t] [-k <master_server_key>] [-g <target_group>] -c custom.cfg

   ## Required
   # -i : MASTER SERVER ip or host name.
   ## Optional parameters
   # -t : Tests if NODE AGENT can connect to the given host name or ip address.
   # -k <master server key> : Sets the Master Public Key.
   # -g <target group> : Sets the default TARGET GROUP for scan locations added for this AGENT.
   ```

2. Change the file owner and permissions for the custom configuration file:

   ```
   chown erecon:erecon custom.cfg
   chmod 644 custom.cfg
   ```

3. Restart the Node Agent.
4. Start the Node Agent with the custom configuration flag `-c`:

   ```
   er2-agent -c custom.cfg -start
   ```

To check which configuration file the Node Agent is using:

```
ps aux | grep er2

# Displays output similar to the following, where 'custom.cfg' is the configuration file used by the 'er2-agent' process:
# erecon 2537 0.0 2.3 32300 5648 ? Ss 14:34 0:00 er2-agent -c custom.cfg -start
```

INSTALL RPM IN CUSTOM LOCATION

To install the Node Agent RPM package in a custom location:

1. Download the Node Agent from the Master Server. The Master Server must be version 2.0.21 and above.
2. Install the package in a custom location.

   ```
   # Syntax: rpm --prefix=<custom_location> -ivh <node_agent_rpm_package>
   # Install the Node Agent package into the '/opt/er2' directory.

   rpm --prefix=/opt/er2 -ivh er2-2.x.xx-xxxxxxx-x64.rpm
   ```
3. Configure the package:

   ```
   # Configure the Node Agent package.
   # Run 'er2-config' binary from the custom install location, i.e. '<custom_location>/usr/sbin/er2-config'
   # Specify the location of the configuration file. The location of the configuration file is '<custom_location>/var/lib/er2/agent.cfg'

   /opt/er2/usr/sbin/er2-config -c /opt/er2/var/lib/er2/agent.cfg -interactive
   ```
4. Restart the Node Agent.

RESTART THE NODE AGENT

For your configuration settings to take effect, you must restart the Node Agent:

```
## Run either of these options
# Option 1
sudo systemctl restart er2-agent

# Option 2
sudo systemctl stop er2-agent # stops the agent
sudo systemctl start er2-agent # starts the agent
```

UNINSTALL THE NODE AGENT

To uninstall the Node Agent, run:

```
# Debian-based Linux distributions
dpkg --remove er2

# RPM-based Linux distributions
rpm -e er2
```

UPGRADE THE NODE AGENT

See Agent Upgrade for more information.

MACOS AGENT

This section covers the following topics:

- Supported Platforms
- Requirements
  - Configure Gatekeeper
- Install the Node Agent
  - Verify Checksum for Node Agent Package File
- Configure the Node Agent
- Restart the Node Agent
- Enable Full Disk Access
- Uninstall the Node Agent
- Upgrade the Node Agent

SUPPORTED PLATFORMS

The following platforms are supported by the macOS Agent:

- macOS Sonoma 14.0
- macOS Sequoia 15.0
- macOS Tahoe 26.0
- macOS Golden Gate 27.0

Note: The **Apple macOS 64bit** agent does not support macOS Golden Gate 27.0 platforms. To scan macOS 27.0, install **Apple macOS 64bit (Apple Sillicon)**. The **Apple macOS 64bit (Apple Sillicon)** agent installs, runs, and performs scans across the supported macOS environments listed above.

To scan a macOS Target that is not supported by the macOS Agent, perform an Agentless Scan or Remote Access via SSH scan on the Target instead.

Note: Scanning process memory is not supported on macOS and OS X platforms.

REQUIREMENTS

To install the macOS Node Agent:

1. Make sure your user account has administrator rights.

   Note: macOS in Enterprise environments may handle administrator rights differently. Check with your system administrator on how administrator rights are handled in your environment.
2. Configure Gatekeeper.
3. Install the Node Agent.
4. Configure the Node Agent.
5. Enable Full Disk Access.

Configure Gatekeeper

Info: Instructions to configure Gatekeeper may vary in different versions of macOS. For more information, see OS X: About Gatekeeper.

Gatekeeper must be set to allow applications from identified developers for the Agent installer to run.

Under **System Settings** > **Privacy & Security** > **Security**, check that "Allow apps downloaded from:" is set to either:

- **Mac App Store and identified developers**
- **Anywhere**

To configure Gatekeeper to allow the Agent installer to run:

1. On the macOS Agent host, open **System Settings**.
2. Click **Privacy & Security**, and scroll down to **Security**.
3. Click on the lock at the bottom left corner, and enter your login credentials.
4. Under "Allow apps downloaded from:", select **Mac App Store and identified developers**. macOS may prompt you to confirm your selection.
5. Click on the lock to lock your preferences.

INSTALL THE NODE AGENT

1. Log in to the **ER2** Web Console.
2. Go to **Settings** > **Agents** > **Node Agent Downloads**.
3. On the **Node Agent Downloads** page, click on the **Filename** for your **Platform**.

   Note: The **Apple macOS 64bit** agent does not support macOS Golden Gate 27.0 platforms. To scan macOS 27.0, install **Apple macOS 64bit (Apple Sillicon)**. The **Apple macOS 64bit (Apple Sillicon)** agent installs, runs, and performs scans across the supported macOS environments listed above.
4. Save the Node Agent installer on the machine where the Node Agent will be installed.
5. (Optional) Verify the checksum of the downloaded Node Agent package file.
6. Once the macOS Node Agent package has been downloaded:
   a. Double-click on the Node Agent package to start the installation wizard.
   b. At **Introduction**, click **Continue**.
   c. At **Installation Type**, click **Install**.
   d. Enter your login credentials, and click **Install Software**.
7. Restart the Node Agent. A restart is only required when upgrading the Node Agent.

Verify Checksum for Node Agent Package File

You can determine the integrity of the downloaded Node Agent package file by verifying the checksum before installing the Node Agent.

1. Download the Node Agent package file.
2. Run the commands in a terminal to generate the hash value for the Node Agent package file.
   - MD5 hash (128-bit)

```
# Syntax: md5 <path to Node Agent package file>
md5 er2-2.x.x-osx-x64.pkg
```

Example MD5 hash: `f65a2cd26570ddb7efb6a2a4318388ac`

- SHA1 hash (160-bit)

```
# Syntax: shasum -a 1 <path to Node Agent package file>
shasum -a 1 er2-2.x.x-osx-x64.pkg
```

Example SHA1 hash: `33bcd6678580ae38a03183e94b4038e72b8f18f4`

- SHA256 hash (256-bit)

```
# Syntax: shasum -a 256 <path to Node Agent package file>
shasum -a 256 er2-2.x.x-osx-x64.pkg
```

Example SHA256 hash: `1ee094a222f7d9bae9015ab2c4ea37df71000556b3acd2632ee27013844c49da`

3. In the **ER2** Web Console, go to the **Settings** > **Agents** > **Node Agent Downloads** page. The **Hash** column lists the expected hash values for each Node Agent package file.
4. Compare the generated hash values from Step 2 with the expected hash values listed in the Web Console; both hash values should be equal.

> **Tip:** If the hash values do not match, check that your network connection is stable, download the Node Agent package again from the Web Console, and verify the checksums again. If the issue still persists, contact Ground Labs Technical Support.

CONFIGURE THE NODE AGENT

> **Note:** Run all commands as root.

After you have installed the Node Agent, configure the Node Agent to:

1. Point to the Master Server.
2. (Optional) Use the Master Public Key (see Server Information) when connecting to the Master Server.
3. (Optional) Specify Target initial group.
4. Test the connection settings.

To configure the Node Agent, choose either mode:

- **Interactive Mode**
- **Manual Mode**

For the changes to take effect, you must Restart the Node Agent.

Interactive Mode

Running this command helps you to quickly configure the Node Agent:

```
/usr/local/er2/er2-config -interactive
```

The interactive mode asks you for the following information to help you configure the Node Agent.

Info: Pressing **ENTER** while configuring the Node Agent with the interactive mode configures the Node Agent to use the last saved value for that parameter. If there is no last saved value, an empty or default value is used. This may cause the Node Agent to fail to locate the Master Server.

Interactive Mode Command Prompts	Description
Master server host name or IP Address [10.1.100.0]	Specify a Master Server's host name or IP address.
(Optional) Master server public key	Enter the Master Public Key. **Note:** Get the Master Server public key from the Server Information page.
(Optional) Target initial group	Specify Target initial group.
Test connection settings (Y/N)	Test the Node Agent\'s connection settings to the Master Server, enter **Y**.

For the changes to take effect, you must Restart the Node Agent.

Manual Mode

To configure the Node Agent without interactive mode, run:

```
## Required for connecting to the Master Server
# -i <hostname|ip_address>: Master Server IP address or host name.
## Optional parameters
# -t: Tests if the Node Agent can connect to the given host name or IP address.
# -k <master_public_key>: Sets the Master Public Key.
# -g <target_group>: Sets the default Target Group for scan locations added for this Agent.

/usr/local/er2/er2-config -i <hostname|ip_address> [-t] [-k <master_public_key>] [-g <target_group>]
```

For the changes to take effect, you must Restart the Node Agent.

RESTART THE NODE AGENT

For your configuration settings to take effect, you must restart the Node Agent:

```
/usr/local/er2/er2-agent -stop # stops the agent
/usr/local/er2/er2-agent -start # starts the agent
```

ENABLE FULL DISK ACCESS

Info: Instructions to enable the "Full Disk Access" feature may vary in different versions of macOS. For more information, see Change Privacy & Security settings on Mac.

Full Disk Access must be enabled to allow **ER2** to:

- Probe and scan locations within the top-level Users folder, and/or
- Perform agentless scans in supported macOS versions.

To enable Full Disk Access for the installed macOS Agent:

1. On the macOS Agent host, open **System Settings**.
2. Click **Privacy & Security** > **Full Disk Access**.
3. Enable the required full disk access:
   a. To probe and scan locations within the top-level Users (`/Users`) folder, select the toggle button for **er2-agent** to enable full disk access for the **ER2** Agent.

      Note: If locations within the `/Users` folder are scanned without enabling the required full disk access, these locations will be logged as inaccessible locations.

   b. To perform agentless scans, also select the toggle button for **sshd-keygen-wrapper** to enable full disk access for the SSH Secure Shell Key Generator.

UNINSTALL THE NODE AGENT

To completely uninstall the Node Agent, run the following commands:

```
# Stop the agent
sudo /usr/local/er2/er2-agent -stop

# Stop the ER2 service
sudo launchctl unload /Library/LaunchDaemons/com.groundlabs.plist

# Remove all ER2 agent files
sudo rm -fr /var/run/er2
sudo rm -fr /var/lib/er2
sudo rm /Library/LaunchDaemons/com.groundlabs.plist
sudo pkgutil --forget com.groundlabs.er2-agent

# Delete ER2 agent user
sudo dscl . -delete /Users/erecon
sudo dscl . -delete /Groups/erecon
```

UPGRADE THE NODE AGENT

See Agent Upgrade for more information.

SOLARIS AGENT

This section covers the following topics:

- Install the Node Agent
  - Verify Checksum for Node Agent Package File
- Configure the Node Agent
- Install RPM in Custom Location
- Restart the Node Agent
- Uninstall the Node Agent
- Upgrade the Node Agent

INSTALL THE NODE AGENT

1. Log in to the **ER2** Web Console.
2. Go to **Settings** ⚙ > **Agents** > **Node Agent Downloads**.
3. On the **Node Agent Downloads** page, click on the **Filename** for your **Platform**.
4. Save the Node Agent installer on the machine where the Node Agent will be installed.
5. (Optional) Verify the checksum of the downloaded Node Agent package file.

Open a terminal on the machine where the Node Agent will be installed and run the following commands:

1. If there is a previous version of the Node Agent installed, remove it first:

```
# Retrieves the name of the installed Node Agent.
pkg info|grep er2

# Deletes the installed agent, <package name>
pkgrm er2
```

2. Install the Node Agent:

```
# Where './er2-2.x.xx-solaris10-sparc.pkg' is the full path of the installation pac
kage
# Syntax: pkgadd -d <path_to_package.pkg> <pkgid>
pkgadd -d ./er2-2.x.xx-solaris10-sparc.pkg er2
```

Note: From **ER** 2.0.21, you can install the Node Agent RPM package in a custom location. See Install RPM in Custom Location below.

Verify Checksum for Node Agent Package File

You can determine the integrity of the downloaded Node Agent package file by verifying the checksum before installing the Node Agent.

1. Download the Node Agent package file.
2. Run the commands in a terminal to generate the hash value for the Node Agent package file.
   - MD5 hash (128-bit)

     ```
     # Syntax: digest -a md5 -v <path to Node Agent package file>
     digest -a md5 -v ./er2-2.x.xx-solaris10-sparc.pkg
     ```

     Example MD5 hash: `f65a2cd26570ddb7efb6a2a4318388ac`
   - SHA1 hash (160-bit)

     ```
     # Syntax: digest -a sha1 -v <path to Node Agent package file>
     digest -a sha1 -v ./er2-2.x.xx-solaris10-sparc.pkg
     ```

     Example SHA1 hash: `33bcd6678580ae38a03183e94b4038e72b8f18f4`
   - SHA256 hash (256-bit)

     ```
     # Syntax: digest -a sha256 -v <path to Node Agent package file>
     digest -a sha256 -v ./er2-2.x.xx-solaris10-sparc.pkg
     ```

     Example SHA256 hash: `1ee094a222f7d9bae9015ab2c4ea37df71000556b3acd2632ee27013844c49da`
3. In the **ER2** Web Console, go to the **Settings** > **Agents** > **Node Agent Downloads** page. The **Hash** column lists the expected hash values for each Node Agent package file.
4. Compare the generated hash values from Step 2 with the expected hash values listed in the Web Console; both hash values should be equal.

> **Tip:** If the hash values do not match, check that your network connection is stable, download the Node Agent package again from the Web Console, and verify the checksums again. If the issue still persists, contact Ground Labs Technical Support.

CONFIGURE THE NODE AGENT

After you have installed the Node Agent, configure the Node Agent to:

1. Point to the Master Server.
2. (Optional) Use the Master Public Key (see Server Information) when connecting to the Master Server.
3. (Optional) Specify Target initial group.
4. Test the connection settings.

To configure the Node Agent, choose either mode:

- **Interactive Mode**
- **Manual Mode**

For the changes to take effect, you must Restart the Node Agent.

Interactive Mode

Running this command helps you to quickly configure the Node Agent:

```
er2-config -interactive
```

The interactive mode asks you for the following information to help you configure the Node Agent.

Info: Pressing **ENTER** while configuring the Node Agent with the interactive mode configures the Node Agent to use the last saved value for that parameter. If there is no last saved value, an empty or default value is used. This may cause the Node Agent to fail to locate the Master Server.

Interactive Mode Command Prompts	Description
Master server host name or IP Address [10.1.100.0]	Specify a Master Server's host name or IP address. For example, `10.1.100.100`.
(Optional) Master server public key	Enter the Master Public Key. **Note:** Get the Master Server public key from the Server Information page.
(Optional) Target initial group	Specify Target initial group.
Test connection settings (Y/N)	Test the Node Agent\'s connection settings to the Master Server, enter **Y**.

For the changes to take effect, you must Restart the Node Agent.

Manual Mode

To configure the Node Agent without interactive mode, run:

```
## Required for connecting to the Master Server
# -i <hostname|ip_address>: Master Server IP address or host name.
## Optional parameters
# -t: Tests if the Node Agent can connect to the given host name or IP address.
# -k <master_public_key>: Sets the Master Public Key.
# -g <target_group>: Sets the default Target Group for scan locations added for this Agent.

er2-config -i <hostname|ip_address> [-t] [-k <master_public_key>] [-g <target_group>]
```

For the changes to take effect, you must Restart the Node Agent.

INSTALL RPM IN CUSTOM LOCATION

To install the Node Agent RPM package in a custom location:

1. Download the Node Agent from the Master Server. The Master Server must be version 2.0.21 and above.
2. Install the package in a custom location.

   ```
   # Syntax: pkgadd -a none -d <node_agent_package> <pkg_id>
   # Install the Node Agent package into the '/custompath/er2' directory.

   pkgadd -a none -d ./er2-2.x.xx-solaris10-sparc.pkg er2

   # Specify the installation directory when prompted.
   ```

3. Configure the package:

   ```
   # Configure the Node Agent package.
   # Run 'er2-config' binary from the custom install location, i.e. '<custom_location>/usr/sbin/er2-config'
   # Specify the location of the configuration file. The location of the configuration file is '<custom_location>/var/lib/er2/agent.cfg'

   /custompath/er2/usr/sbin/er2-config -c /custompath/er2/var/lib/er2/agent.cfg -interactive
   ```

4. Restart the Node Agent.

RESTART THE NODE AGENT

For your configuration settings to take effect, you must restart the Node Agent:

For Node Agent packages installed in the default location:

```
## Run either of these options
# Option 1
/etc/init.d/er2-agent restart

# Option 2
er2-agent -stop  # stops the agent
er2-agent -start # starts the agent
```

For Node Agent packages installed in a custom location:

```
# Syntax: <custom_location>/etc/init.d/er2-agent -<start|stop>
# Where '/custompath/er2' is the custom installation location for the Node Agent pac
kage.

/custompath/er2/etc/init.d/er2-agent stop # stops the agent
/custompath/er2/etc/init.d/er2-agent start # starts the agent
```

UNINSTALL THE NODE AGENT

To uninstall the Node Agent, run the following commands:

```
# Retrieve the name of the installed Node Agent
pkg info | grep er2

# Delete the installed agent, <package name>
pkgrm er2
```

UPGRADE THE NODE AGENT

See Agent Upgrade for more information.

WINDOWS AGENT

This section covers the following topics:

- Overview
- Supported Operating Systems
- Install the Node Agent
  - Verify Checksum for Node Agent Package File
- Configure the Node Agent
- Restart the Node Agent
- Uninstall the Node Agent
- Upgrade the Node Agent

OVERVIEW

There are two versions of the Windows Node Agent:

Node Agent	Description
Microsoft Windows (32-/64-bit) Node Agent	For normal operation. Scans Targets that are not databases.
Microsoft Windows (32-/64-bit) Node Agent with database runtime components	Includes database runtime components that allow scanning of Microsoft SQL Server, DB2, and Oracle databases without installing additional drivers or configuring DSNs.

Install the Windows Node Agent with database runtime components if you intend to run scans on Microsoft SQL Server, IBM DB2, or Oracle databases.

Note: You must download the Node Agent that matches the computing architecture of the database that you want to scan. For example, to scan a 64-bit Oracle Database, you must download and run the 64-bit Windows Node Agent with database runtime components.

Info: To scan databases without using a Node Agent with database runtime components, you must install the correct ODBC drivers and set up a DSN on the host where your scanning Node Agent resides.

SUPPORTED OPERATING SYSTEMS

Environment (Target Category)	Operating System
Microsoft Windows Desktop	• Windows 10 32-bit/64-bit • Windows 11 64-bit Looking for a different version of Microsoft Windows?
Microsoft Windows Server	• Windows Server 2012/2012 R2 64-bit • Windows Server 2016 64-bit • Windows Server 2019 64-bit • Windows Server 2022 64-bit • Windows Server 2025 64-bit Looking for a different version of Microsoft Windows?

Microsoft Windows Operating Systems

Ground Labs supports and tests **ER2** for all Windows versions supported by Microsoft.

Prior versions of Windows may continue to work as expected. However, Ground Labs cannot guarantee support for these versions indefinitely.

INSTALL THE NODE AGENT

1. Log in to the **ER2** Web Console.
2. Go to **Settings** ⚙ > **Agents** > **Node Agent Downloads**.
3. On the **Node Agent Downloads** page, download the appropriate Windows Node Agent installer.
4. (Optional) Verify the checksum of the downloaded Node Agent package file.
5. If there is a previous version of the Node Agent installed, remove it first.
6. Run the downloaded installer and click **Next >**.
7. To install the Node Agent, select **Install**.

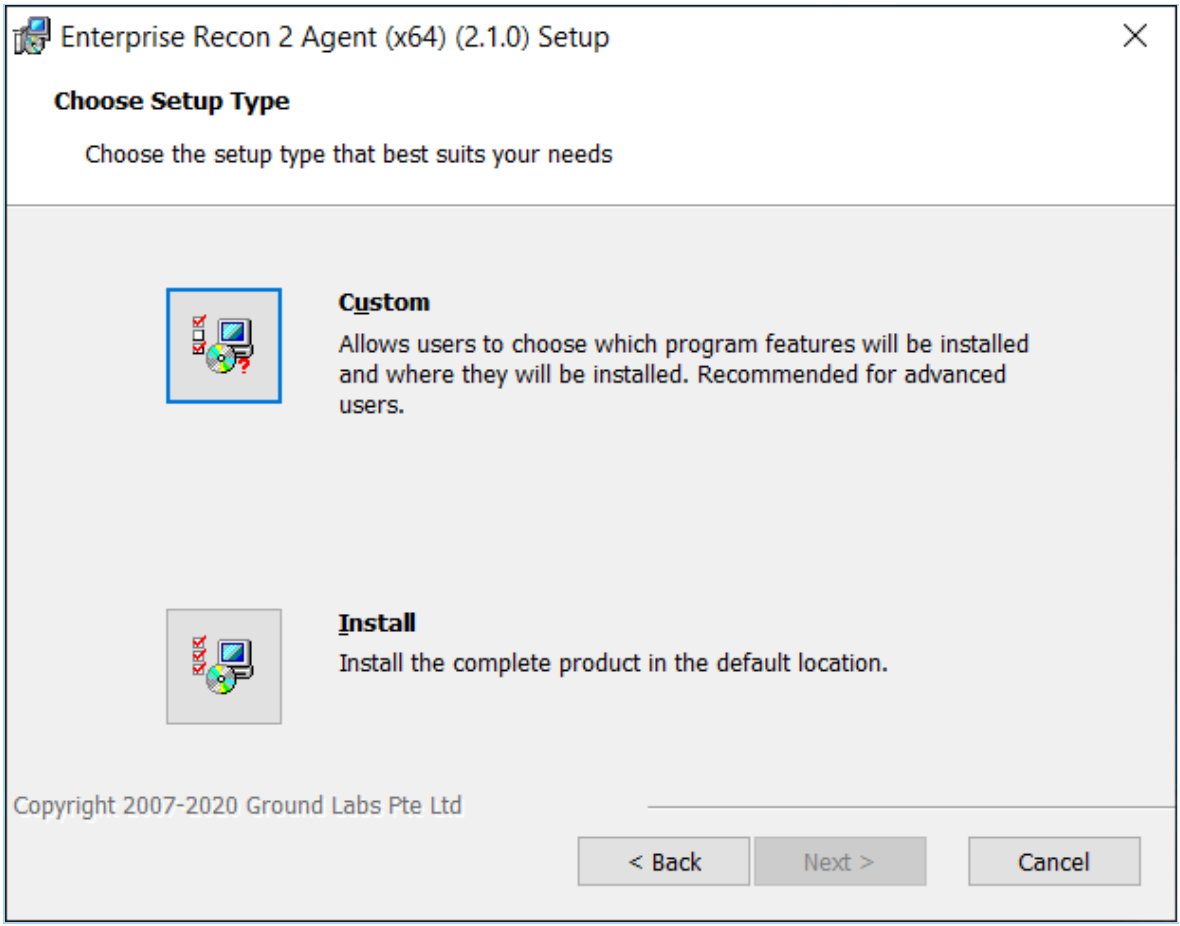

8. While the Node Agent is being installed, the installer prompts you to configure your Node Agent to connect to the Master Server.

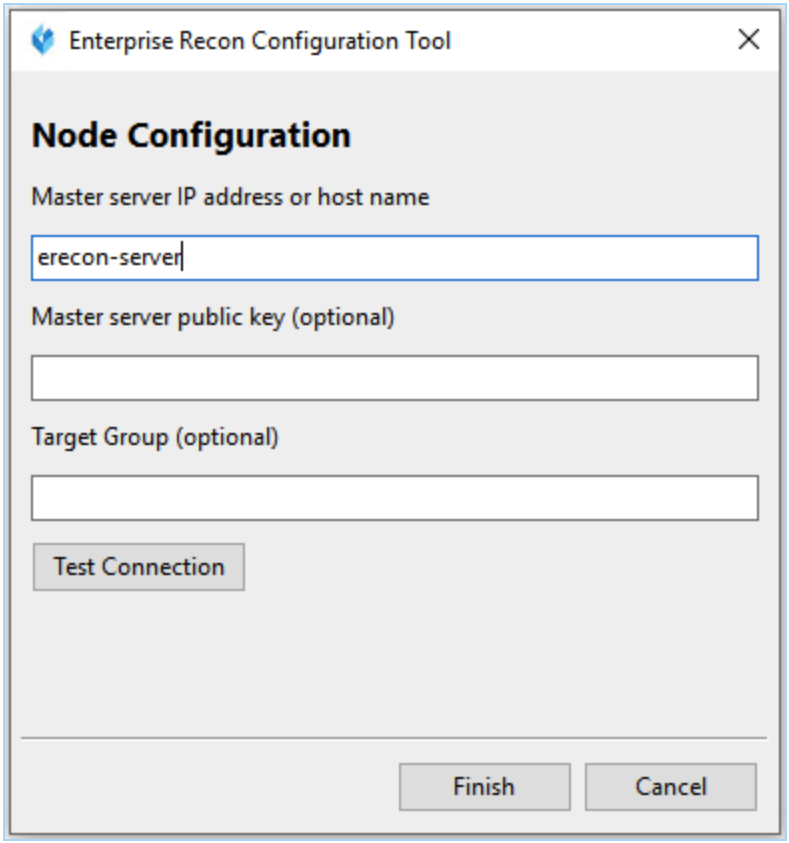

> **Note:** Get the Master Server public key from the Server Information page.

9. Fill in the fields and click **Test Connection**.
10. Click **Finish** to complete the installation.

Verify Checksum for Node Agent Package File

You can determine the integrity of the downloaded Node Agent package file by verifying the checksum before installing the Node Agent.

1. Download the Node Agent package file.
2. Run the commands in a terminal to generate the hash value for the Node Agent package file.
   - MD5 hash (128-bit)

     ```
     # Syntax: certutil -hashfile <path to Node Agent package file> MD5
     certutil -hashfile er2_2.x.x-windows-x64.msi MD5
     ```

     Example MD5 hash: `f65a2cd26570ddb7efb6a2a4318388ac`
   - SHA1 hash (160-bit)

     ```
     # Syntax: certutil -hashfile <path to Node Agent package file> SHA1
     certutil -hashfile er2_2.x.x-windows-x64.msi SHA1
     ```

     Example SHA1 hash: `33bcd6678580ae38a03183e94b4038e72b8f18f4`
   - SHA256 hash (256-bit)

     ```
     # Syntax: certutil -hashfile <path to Node Agent package file> SHA256
     certutil -hashfile er2_2.x.x-windows-x64.msi SHA256
     ```

     Example SHA256 hash: `1ee094a222f7d9bae9015ab2c4ea37df71000556b3acd2632ee27013844c49da`
3. In the **ER2** Web Console, go to the **Settings** > **Agents** > **Node Agent Downloads** page. The **Hash** column lists the expected hash values for each Node Agent package file.
4. Compare the generated hash values from Step 2 with the expected hash values listed in the Web Console; both hash values should be equal.

   Tip: If the hash values do not match, check that your network connection is stable, download the Node Agent package again from the Web Console, and verify the checksums again. If the issue still persists, contact Ground Labs Technical Support.

CONFIGURE THE NODE AGENT

To configure the Node Agent (to point to a new Master Server, or update the Master Public Key):

1. On the Node Agent host, run the following file as an Administrator:

   ```
   C:\Program Files (x86)\Ground Labs\Enterprise Recon 2\er_config_gui.exe
   ```
2. Configure the following fields and click **Test Connection**.

Setting	Description
Master server IP Address or host name	Specify a Master Server's host name or IP address. For example, `10.1.100.100`.

Setting	Description
Master server public key (optional)	Enter the Master Public Key. **Note:** Get the Master Server public key from the Server Information page.
Target Group (optional)	Specify Target initial group.

3. Click **Finish** to complete the installation.

RESTART THE NODE AGENT

To restart the Node Agent, run the commands in Command Prompt as Administrator:

```
net stop "Enterprise Recon 2 Agent" # stops the Agent
net start "Enterprise Recon 2 Agent" # starts the Agent
```

UNINSTALL THE NODE AGENT

Windows 64-bit Node Agent

To uninstall the Node Agent:

1. In the **Control Panel**, go to **Programs** > **Programs and Features**.
2. Search for **Enterprise Recon 2 Agent (x64)** in the list of installed programs.
3. Right click on **Enterprise Recon 2 Agent (x64)**, select **Uninstall**, and follow the wizard.

To uninstall the Node Agent from the command line, open the Command Prompt as Administrator and run:

```
wmic product where name="Enterprise Recon 2 Agent" uninstall
```

Windows 32-bit Node Agent

To uninstall the Node Agent:

1. In the **Control Panel**, go to **Programs** > **Programs and Features**.
2. Search for **Enterprise Recon 2 Agent (x32)** in the list of installed programs.
3. Right click on **Enterprise Recon 2 Agent (x32)**, select **Uninstall**, and follow the wizard.

To uninstall the Node Agent from the command line, open the Command Prompt as Administrator and run:

```
wmic product where name="Enterprise Recon 2 Agent" uninstall
```

UPGRADE THE NODE AGENT

See Agent Upgrade for more information.

AGENT GROUP

To run a distributed scan in **ER2**, an Agent Group must be assigned to a Target or Target location.

To assign an Agent Group to an existing Target or Target location, see Edit Target.

CREATE AN AGENT GROUP

To create an Agent Group with two or more Proxy Agents:

1. Log in to the **ER2** Web Console.
2. Go to the **Settings** > **Agents** > **Agent Admin** page.
3. Click on **Create Agent Group** on the top right corner.
4. Enter a descriptive name for the Agent Group. The character limit for the name is 256.
5. Click on the **Add new agent** menu and select Proxy Agents to add to the current Agent Group.
6. When prompted, click **Yes** to confirm the addition of the selected Agent to the Agent Group.

MANAGE AN AGENT GROUP

To view, add or delete Agents from an Agent Group:

1. Log in to the **ER2** Web Console.
2. Go to the **Settings** > **Agents** > **Agent Admin** page.
3. Click on the Agent Group name in the first column. Agent Groups are indicated by the symbol.
4. The Agent Group Details page shows the Proxy Agents assigned to the group, and details of the scan jobs assigned to each Proxy Agent.

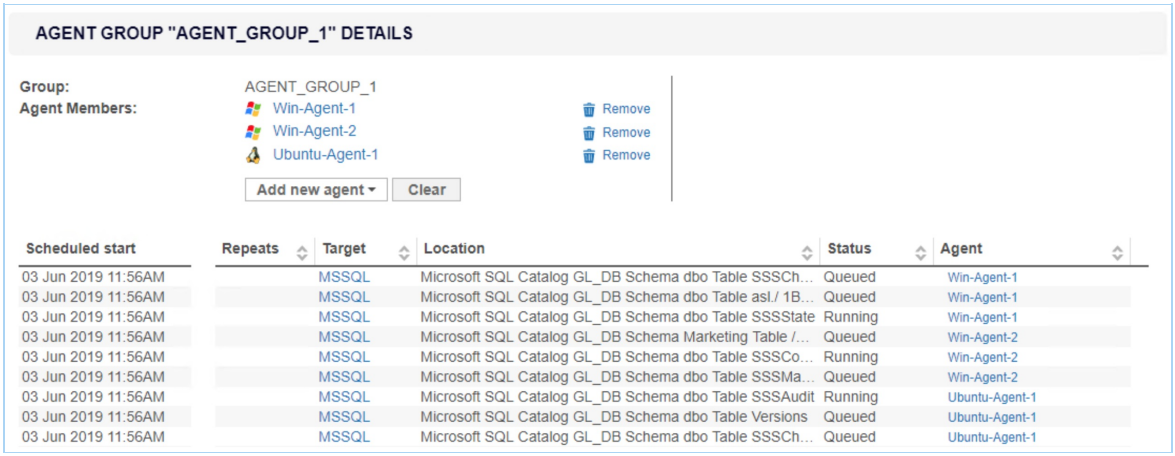

Column	Description
Scheduled Start	Time that the sub-scan is scheduled to start.
Repeats	Indicates the frequency for repeated scans.
Target	Target to be scanned.
Location	Target location or path for each sub-scan.

5. (Optional) Click on the Agent name to view information and system statistics about the Agent host.
6. (Optional) To delete an Agent from the Agent Group, click **Remove**.
7. (Optional) To add more Agents to the Agent Group, click **Add new agent**.

AGENT ADMIN

This article covers the following topics:

- View Agents
- Verify Agents
- Delete Agents
- Block Agents
- Upgrade Node Agents

VIEW AGENTS

Log in to the **ER2** Web Console. Go to the **Settings** > **Agents** > **Agent Admin** page to see a list of Node Agents on your network.

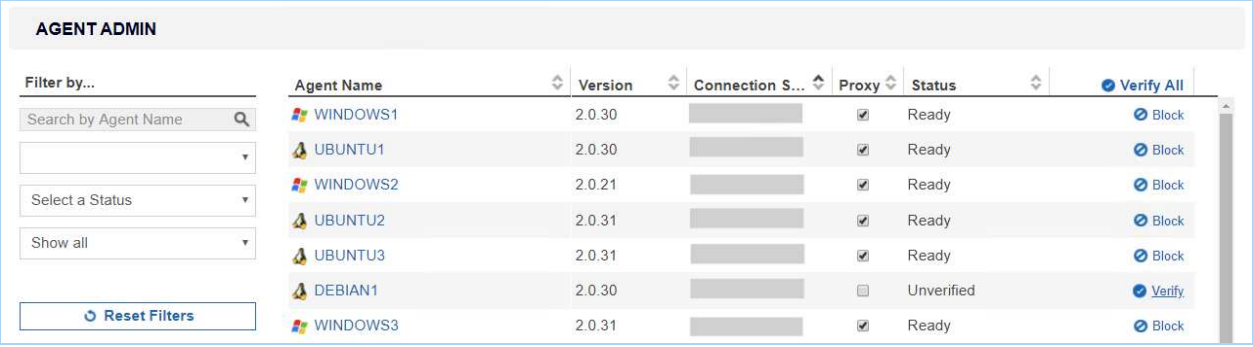

Sort the list of Node Agents by column headers, or use the **Filter by** panel to filter Node Agents by Agent Name, Version, Connection Status or Status.

Column	Description
Agent Name	Host name of the Node Agent or Proxy Agent host.
Version	Version of the Agent installed. Select the blank option to display only Agent Groups.
Connection Status	If the Agent is connected to the Master Server, the Agent's IP address is displayed.
Proxy	When selected, allows the Agent to act as a Proxy Agent in scans where a Target has no locally installed Node Agent. For information on the difference between Node and Proxy Agents, see About Enterprise Recon 2.16.0.
Status	• **Verified**: Verified and can scan Targets. • **Unverified**: Established a connection with the Master Server but has not been verified. • **Blocked**: Blocked from communicating with the Master Server.

Column	Description
✓ Verify All	In this column, you can apply the following actions to an agent: • Delete Agents (only for agents that are **Not Connected**). • Verify Agents. • Block Agents (for verified agents that are **Connected**).

VERIFY AGENTS

Verifying a Node or Proxy Agent establishes it as a trusted Agent. Only verified Agents may scan Targets and send reports to the Master Server.

After an Agent is verified, **ER2** encrypts all further communication between the Agent and the Master Server.

How To Verify an Agent

1. On the **Agent Admin** page, click **Verify** on the Agent. To verify all Agents, click **Verify All**.
2. In the **Verify Agent** window, select:
   a. **Allow agentless scans to be proxied through this agent**: Allows this Agent to act as a Proxy Agent.
   b. **Create a target defaulting to group <Target Group Name>**: Assigns the Agent host as a Target which defaults to the selected **Target Group Name** from the list.

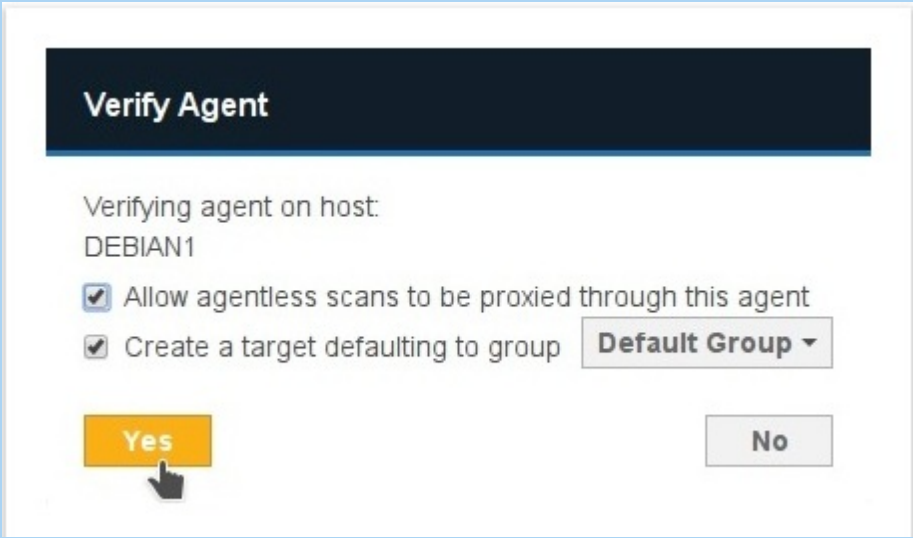

Note: Creating a Target does not consume a license. A license is consumed only when a scan is attempted.

3. Click **Yes** to verify the Agent.

DELETE AGENTS

You can delete an Agent if it is no longer in use.

Deleting an Agent does not remove the Target host of the same name.

Example: Node Agent "Host 1" is installed on Target host "Host 1".

1. Disconnect Node Agent "Host 1".
2. Delete Node Agent "Host 1".
3. Target host "Host 1" remains available in the Targets page.

To delete an Agent:

1. Disconnect the agent from the Master Server by doing one of the following:
   - Stop the **er2-agent service** on the Agent host.
   - Uninstall the Node Agent from the host.
   - Manually disconnect the Agent host from the network.

     Info: See respective Node Agent pages in Install Node Agents on how to stop or uninstall Node Agents.
2. On the **Agent Admin** page, go to the last column in the Agent list and click **Delete**.

BLOCK AGENTS

You can block an Agent from connecting to the Master Server.

When an Agent is blocked, its IP address is added to the Access Control List which blocks only the Agent from communicating with the Master Server.

UPGRADE NODE AGENTS

See Agent Upgrade for more information.

AGENT UPGRADE

To upgrade, re-install the Agent. See Install Node Agents for instructions for your Agent platform.

Agents do not require an upgrade unless a feature available in an updated version of the Agent is needed. Older versions of the Agent are compatible with newer versions of the Master Server.

> **Example:** Version 2.4 of the Linux Node Agent works with Master Servers running version 2.4 and above.

Upgrade your Agent to the corresponding Agent version to use the following features:

Feature	Agent Platform	Agent Version
Feature: NEW You can now scan macOS Tahoe 26 Targets. Requires macOS Agents.	macOS	**2.15.0**
Improvement: Enterprise Recon Node Agents now support HTTP and HTTPS proxy configuration via the agent configuration file for enhanced compatibility with managed network environments. When configured, Agents route Agent traffic through a specified proxy server. For more information, see Enable HTTP and HTTPS Proxy Settings for ER2 Node Agents.	All	**2.14.0**
Fix: Encrypting or deleting match locations with non-ASCII characters in the filename would result in errors where (i) a corrupted copy would be created for the original file in the original location after encryption, or (ii) an incorrect "Deleted" status instead of “Unable to delete” would be displayed in the Investigate page for the match location if deletion remedial action was applied to the file while it was open or in use. This only impacted match locations in Windows workstation and Windows Share Targets. Requires Windows Agents.	Windows	**2.14.0**
Feature: You can now scan macOS Sequoia 15 Targets. Requires macOS Agents.	macOS	**2.13.0**
Feature: You can now scan servers that run Windows Server 2025 (x64). Requires Windows Agents.	Windows	**2.12.1**
Improvement: Updated client library for optimized memory management when scanning Oracle database Targets.	All	**2.12.1**
Fix: A non-existing file or folder location path in SharePoint Online, SharePoint Server, Google Mail, and Amazon S3 Targets could be probed via the Enterprise Recon Web UI and API and scanned successfully.	All	**2.12.0**
Improvement: Updated data compression libraries for increased application security.	All	**2.12.0**

Feature	Agent Platform	Agent Version
Fix: The "Test" button did not change to a "Commit" or "+ Add Customised" button when attempting to add a valid SharePoint Online or SharePoint Server list as a Target location.	Windows, Linux, FreeBSD	**2.12.0**
Improvement: Updated database client library for increased application security when scanning IBM DB2 Targets. Requires Windows Agent with database runtime components.	Windows	**2.11.1**
Feature: You can now scan Oracle Linux 8 and FreeBSD 14 Targets. Requires Linux and FreeBSD Agents.	Linux, FreeBSD	**2.11.0**
Feature: You can now scan macOS Ventura 13.0 and macOS Sonoma 14.0 Targets. Requires macOS Agents.	macOS	**2.10.0**
Improvement: You can now perform remedial actions that act directly on match locations (Mask all sensitive data, Delete permanently, and Quarantine) in OneDrive Business and SharePoint Online.	All	**2.10.0**
Feature: Users can now scan notebooks and file attachments in Microsoft OneNote.	All	**2.8.0**
Feature: Users can now scan the conversation history for chats and channels in Microsoft Teams.	All	**2.8.0**
Fix: The operating system value for Windows 11 and Windows Server 2022 Targets added in earlier versions of Enterprise Recon would be incorrectly labeled as "Windows 10 64bit" and "Windows Server 2019". Requires Windows Agents.	Windows	**2.7.0**
Feature: Users can now scan servers that are running Windows Server 2022 (x64). Requires Windows Agents.	Windows	**2.6.1**
Feature: Users can now scan workstations and servers that are running FreeBSD 12 (x64) or FreeBSD 13 (x64). Requires FreeBSD Agents.	FreeBSD	**2.6.1**
Feature: Users can now scan Google Cloud Storage buckets and objects. Requires Windows, Linux or macOS Agents, with or without database runtime components.	Windows, Linux, macOS	**2.6.0**
Fix: Invalid paths for MongoDB Targets could be added and probed via the Enterprise Recon web UI and API.	Windows, Linux	**2.6.0**
Feature: PRO Data Classification with MIP is now supported for match locations on Windows Share Targets. See Data Classification with MIP - Requirements for more information.	Windows	**2.5.0**
Feature: Users can now scan Windows 11 Targets. Requires Windows Agents.	Windows	**2.5.0**
Feature: Users can now scan macOS Big Sur 11.5 and macOS Monterey 12.0 Targets. Requires macOS Agents.	macOS	**2.5.0**

Feature	Agent Platform	Agent Version
Fix: The Agent service would generate a failure and the scan schedule would be stuck at the "Loading" state if Windows Agents were used to perform agentless scans on Linux or Unix-type Targets.	Windows	**2.5.0**
Improvement: You can now perform local scans for macOS Catalina 10.15 Targets. Requires macOS Agents.	macOS	**2.5.0**
Feature: Users can now scan Salesforce objects and files. Requires Windows or Linux Agents, with or without database runtime components.	Windows, Linux	**2.5.0**
Improvement: The secure location specified when performing a Quarantine remediation action will be automatically created if the path does not exist.	All	**2.4**
Improvement: PRO The Data Classification with MIP feature has been enhanced to display clearer messaging when applying classification labels with encryption that require file protection. This enhancement also requires the MIP Runtime Package to be updated.	Windows	**2.4**
Improvement: **ER2** has been enhanced to support bulk operations to improve the performance for Remediation, Classification and Access Control actions.	All	**2.4**
Feature: PRO Create Risk Profiles configured with custom Rules, Labels, and Risk Scores (or Risk Levels) to classify the sensitive data discovered across your organization. See Risk Scoring and Labeling for more information.	All	**2.3**
Feature: PRO Integrate with Microsoft Information Protection (MIP) to leverage the sensitive data discovery capabilities in **ER2** to better classify, label, and protect sensitive data across your organization. See Data Classification with MIP for more information.	Windows	**2.3**
Feature: PRO Easily view, analyze and manage access permissions for sensitive data locations with the Data Access Management feature.	Windows, Linux	**2.2**
Feature: Users can now scan SAP HANA databases. Requires Windows Agent with database runtime components.	Windows	**2.2**
Improvement: Added the capability to disable pagination when scanning Microsoft SQL database Targets.	Windows	**2.2**
Fix: In certain scenarios, masking remediation could not be performed successfully for Passport data type matches that were detected on the passport MRZ line.	All	**2.2**
Fix: The custom port option specified in the "Path" field did not take effect when scanning MongoDB Targets.	Windows, Linux	**2.2**

Feature	Agent Platform	Agent Version
Fix: Scanning PostgreSQL database Targets with table or column names that contained SQL keywords (e.g. "ORDER") would be reported as syntax errors.	Windows, Linux	**2.2**
Feature: Users can now scan InterSystems Caché databases. Requires Windows Agent with database runtime components.	Windows	**2.1**
Feature: Users can now scan Dropbox Business.	All	**2.1**
Feature: Users can now scan MongoDB databases. Requires Windows or Linux Agent with database runtime components.	Windows, Linux	**2.1**
Feature: Easily scan Microsoft 365 mailboxes by Group with the new and improved Exchange Online Target.	All	**2.1**
Fix: Adding or probing a SharePoint Online Target that contained special characters such as the hash "#" or percentage "%" would result in a "400 Bad Request" error.	All	**2.1**
Fix: The Target details page would only display one match location if sensitive data matches were found in multiple files with the same name within the same Google Drive location or folder.	All	**2.1**
Fix: In certain scenarios, scanning XLSX files would result in slower scans and larger scanned bytes value than expected.	All	**2.1**
Fix: Scanning SharePoint Online Targets with a large number of files would result in a "Pool memory limit reached" error.	All	**2.1**
Fix: Sensitive data matches may not be properly detected when scanning certain rare PDF format variants, such as PDF files with multiple layers of compressed indices.	All	**2.1**
Fix: The Target report did not contain complete primary key information for Oracle Databases that have a large amount of data, but only a low number of matches.	All	**2.1**
Fix: The Target report would contain corrupted data for Targets with an immense number of match locations and/or very long file paths.	All	**2.1**
Improvement: The OneDrive Business module has been updated to use the User Principal Name instead of Display Name as the unique identifier for OneDrive Business user accounts.	All	**2.1**
Improvement: The updated OneDrive Business module now requires the domain instead of the full service account email when adding a OneDrive Business Target. See Set OneDrive Business as a Target Location for more information.	All	**2.1**
Fix: Scanning or probing Box Enterprise Targets would result in “URL redirected” errors. The Box Enterprise module now has an updated Box API for handling invalid or expired refresh tokens during authentication operations with Box Enterprise.	All	**2.1**

Feature	Agent Platform	Agent Version
Fix: In certain scenarios, SharePoint Server and SharePoint Online Target locations that could be probed successfully would return a "404 Not Found" error and be logged as Inaccessible Locations with the first letter missing from the name of the site.	Windows, Linux, FreeBSD	**2.1**
Fix: Scanning certain cloud Targets (e.g. SharePoint Online, Exchange Online etc.) would sometimes result in "bad_weak_ptr" errors.	All	**2.1**
Fix: The Target report would contain corrupted data for Targets with an immense number of match locations and/or very long file paths.	All	**2.1**
Fix: Scanning a Box Enterprise Target would result in an "Authentication credentials required" or "401 Unauthorized" error. This fix improves support for handling invalid or expired refresh tokens during authentication operations with Box Enterprise.	All	**2.1**
Fix: In certain scenarios, scanning a OneDrive location with would result in a "Caught platform exception 0xc0000005" error. This fix improves the handling of retrying failed query attempts with UI enhancements to properly reflect the scanning progress.	All	**2.1**
Fix: Scanning Rackspace Cloud locations within folders nested more than 3 levels that were selected from the probing Target workflow would result in a "404 Not Found" error.	All	**2.1**
Improvement: Distributed Scanning has been enhanced to dynamically reallocate scheduled sub-scans to idle or newly connected Proxy Agents to improve overall scan time.	All	**2.1**
Improvement: LDAP over SSL (LDAPS) authentication is now supported for Exchange Domain Targets.	Windows	**2.1**
Improvement: Kerberos Authentication is now supported for Hadoop Targets.	Linux 3	**2.1**
Improvement: The Web UI has been enhanced to trigger a warning when the overall system memory is below a certain threshold, which may cause a degradation in the Master Server system performance.	All	**2.1**
Feature: Distributed Scanning is now officially supported in this release of **ER2**. This revolutionary method steps away from the one-Target-one-Agent approach, allowing you to dispatch multiple Proxy Agents to scan a single Target or Target location.	All	**2.0.31**
Improvement: You can now configure Amazon S3 Targets based on AWS user accounts. This updated approach greatly simplifies the scanning of Amazon S3, allowing you to automatically include all accessible Buckets within a given AWS user account or alternatively select specific S3 Buckets.	Windows, Linux, macOS	**2.0.29**

Feature	Agent Platform	Agent Version
Improvement: The Windows Node Agent application update to indicate the architecture version of the installed Node Agent. The 64-bit and 32-bit Windows Node Agent will be displayed as "Enterprise Recon 2 Agent (x64)" and "Enterprise Recon 2 Agent (x32)" respectively.	Windows	**2.0.29**
Fix: Installing the AIX Node Agent RPM package in a custom location using the '--prefix' command would cause a "Path is not relocatable for package er2-2.0.xx-aix61-power.rpm" error.	AIX	**2.0.29**
Fix: Scanning Oracle database Targets containing an excessive number of matches could cause a scanning engine failure.	All	**2.0.29**
Improvement: Easily scan all site collections within a SharePoint on-premise deployment with the updated SharePoint module. Furthermore, the new credential management scheme enables you to conveniently scan all resources in a SharePoint Server even when multiple access credentials are required.	All	**2.0.28**
Improvement: Easily scan all site collections, sites, lists, folders and files for a given SharePoint Online web application.	All	**2.0.28**
Fix: Changing the Group that a Target belongs to while a scan is in progress would cause the scan to stop.	All	**2.0.28**
Fix: Repeated connection attempts by Node Agents from IP addresses that are denied via Access Control List rules would cause the datastore size to increase very quickly. With this fix, additional timeout is introduced before each reconnection attempt, resulting in lesser logs and subsequently a reduced datastore size.	All	**2.0.28**
Fix: Non-unique keys were generated in certain scenarios during Node Agent installation.	All	**2.0.28**
Fix: Scans appeared to be stalling when scanning cloud Targets with a huge number of files. This fix will improve the time required for initialising cloud Target scans.	All	**2.0.28**
Fix: Issue where Agent failure occurs if too many concurrent scans are assigned to it.	All	**2.0.27**
Fix: Issue where an incorrect scan time is displayed in email notifications.	All	**2.0.27**
Improvement: Clearer error message is displayed when Agent host has insufficient disk space for scan to start.	All	**2.0.27**
Fix: Issue where when upgrading an RPM-based Linux Agent, the terminal would warn that that the symbolic link for "/etc/init.d/er2-agent" exists.	Linux	**2.0.27**
Fix: Issue where scanning a PostgreSQL database containing blobs would cause high memory usage by the Agent.	Windows, Linux	**2.0.27**

Feature	Agent Platform	Agent Version
Feature: Users can now scan IBM Informix databases.	Windows	**2.0.26**
Feature: Users can now scan SharePoint Online.	All	**2.0.26**
Fix: Issue where pausing a scan and then restarting the Master Server would cause the Master Server to lose track of the scan.	All	**2.0.26**
Feature: Users can now scan Tibero databases.	All	**2.0.24**
Feature: Users can now scan SharePoint Server.	All	**2.0.24**
Feature: Users can now scan Hadoop Clusters. Requires Linux 3 Agent with database runtime components.	Linux	**2.0.24**
Feature: Users can now set the time zone when scheduling a new scan.	All	**2.0.23**
Improvement: Global Filters now apply to all existing and future scheduled scans.	All	**2.0.22**
Improvement: Changing the Proxy Agent assigned to a Cloud Target will no longer require user to update credentials with a new access key.	All	**2.0.22**
Feature: Users can now probe Targets to browse available scan locations.	All	**2.0.21**
Feature: Users can now install Agents in a custom location on AIX, Linux and Solaris.	AIX, Linux, Solaris, Windows	**2.0.21**
Fix: Issue where temporary binaries are not cleared when remote scans complete.	AIX, Linux, Solaris, Windows	**2.0.21**
Improvement: Files are checked for changes since the last scan when remediation is attempted.	All	**2.0.20**
Improvement: Windows Agent service is now a non-interactive process.	Windows	**2.0.20**
Feature: Agent can be configured to use its host's fully qualified domain name (FQDN) instead of host name when connecting to the Master Server.	All	**2.0.18**

SCANNING OVERVIEW

This section talks about the different scan modes and features that can be configured when setting up a scan.

- Configure censorship level before starting a scan. See Set Censorship Level.
- Learn how to set up and Start a Scan.

  > **Note:** Local storage and memory scans are available by default for Targets with Node Agents installed. To scan other Targets, see Add Targets.

  - View and Manage Scans in the **Schedule Manager**.
- Understand and set up Data Type Profiles for scans.
  - See the built-in Data Types in **ER2**.
  - Understand how to Add Custom Data Type PII PRO.
- Set up Global Filters to automatically exclude or ignore matches based on the set rules.

Once a scan is complete, use the Analysis, Remediation and Reporting features in **ER2** to secure and gain insight into the sensitive data matches across your organization.

PII PRO This feature is only available in Enterprise Recon PII and Enterprise Recon Pro Editions. To find out more about upgrading your **ER2** license, please contact Ground Labs Licensing. See Subscription License for more information.

START A SCAN

This section covers the following topics:

- Overview
- How To Start a Scan
- Set Schedule
  - Schedule Label
  - Scan Frequency
  - Set Notifications
  - Advanced Options
- Search for Targets, Target Groups, or Target Locations
- Probe Targets

OVERVIEW

This section assumes that you have set up and configured Targets to scan. See Scan Locations (Targets) Overview.

Start a scan from the following places in the Web Console:

- **Dashboard**.
- **Targets** page. See Scan Locations (Targets) Overview.
- **Schedule Manager**. See View and Manage Scans.
- **New Scan** page.

HOW TO START A SCAN

Tip: You can check the current match censorship level being applied to your scans. If you need to modify the current configuration, set the new censorship level before initiating a scan to prevent the need for rescanning. For more information, refer to Set Censorship Level.

1. Log in to the **ER2** Web Console.
2. Navigate to the **Select Locations** page by clicking on:
   - **Scans** > **New Scan**, or
   - the **New Scan** button in the **Dashboard**, **Targets**, or **Scans** > **Schedule Manager** page.

3. On the **Select Locations** page, select Targets to scan from the list of Targets and click **Next**.

   Info: To add Targets not listed in **Select Locations**, see Add Targets.

   Tip:
   In the **Select Locations** page, you can:
   - browse and select the contents of Targets listed to add as scan locations. For details, see Probe Targets.
   - search and/or filter Targets and Target groups to include in your scans. For details, see Search for Targets and Target Groups.

4. On the **Select Data Types** page, select the Data Type Profiles to be included in your scan and click **Next**.
5. On the **Set Schedule** page, configure the parameters for your scan and click **Next**. See Set Schedule for more information.
6. On the **Confirm Details** page, review the details of the scan schedule, and click **Start Scan** to start the scan. Otherwise, click **Back** to modify the scan schedule settings.

Your scan configuration is saved and you are directed to the **Targets** page. The Target(s) you have started scans for should display **Searched x.x%** in the **Searched** column to indicate that the scan is in progress.

Note: If your scan does not start immediately, your Master Server and the Node Agent system clocks may not be in sync. A warning is displayed in the Agent Admin page. See Server Information and Agent Admin for more information.

SET SCHEDULE

The **Set Schedule** page allows you to configure the following optional parameters for your scan:

- Schedule Label
- Scan Frequency
- Set Notifications
- Advanced Options
  - Automatic Pause Scan Window
  - Limit CPU Priority
  - Limit Search Throughput
  - Enable Scan Trace Logs
  - Capture Context Data
  - Match Detail
  - Enable Optical Character Recognition (OCR)
  - Partial Salesforce Object Scanning
  - Enable Bulk Download for Cloud Target Scans

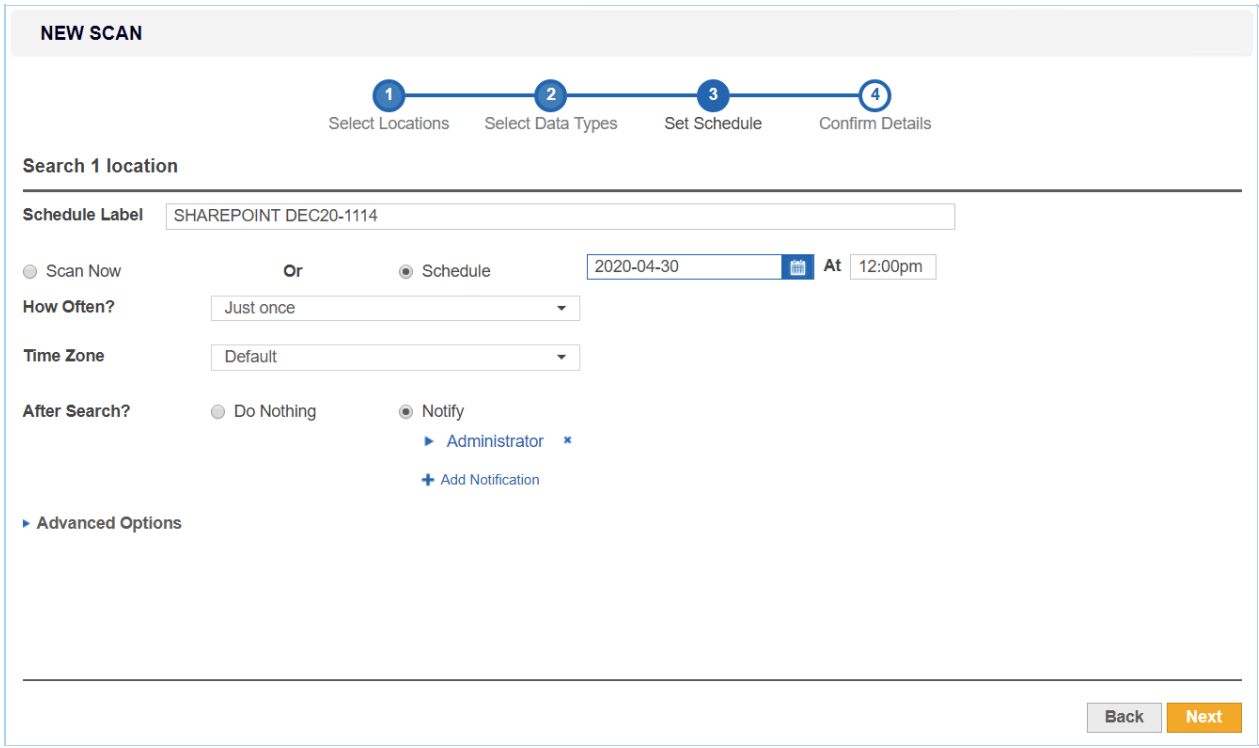
NEW SCAN
1
Select Locations
2
Select Data Types
3
Set Schedule
4
Confirm Details
Search 1 location
Schedule Label
SHAREPOINT DEC20-1114
Scan Now
Or
Schedule
2020-04-30
At
12:00pm
How Often?
Just once
Time Zone
Default
After Search?
Do Nothing
Notify
Administrator
Add Notification
Advanced Options
Back
Next

Schedule Label

Enter a label for your scan. **ER2** automatically generates a default label for the scan. The label must be unique, and will be displayed in the **Schedule Manager**. See View and Manage Scans.

Scan Frequency

Decide whether to **Scan Now**, or to **Schedule** a future scan.

To schedule a scan:

1. Select **Schedule**.
2. Select the start date and time for the scan.
3. (Optional) Set the scan to repeat by selecting an option under **How Often?**.

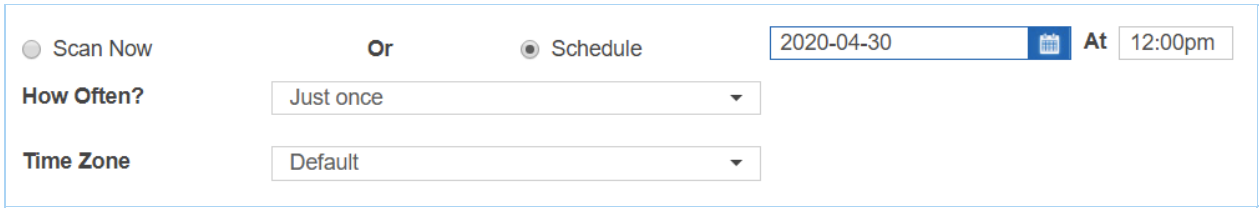

When scheduling a future scan, you can set a **Time Zone**. The **Time Zone** should be set to the Target host's local time. Setting the **Time Zone** here will affect the time zone settings for this scheduled scan only.

> **Example:** The Master Server resides in Dublin, and Target A is a network storage volume with the physical host residing in Melbourne. A scan on Target A is set for 2:00 pm. The **Time Zone** for the scan should be set to "Australia/Melbourne" for it to start at 2.00 pm local time for Target A.

Selecting the "Default" **Time Zone** will set the scan schedule to use the Master Server local time.

Daylight Savings Time

When setting up a scan schedule, **Time Zone** settings take into account Daylight Savings Time (DST).

1. On the start day of DST, scan schedules that fall within the skipped hour are moved to run one hour later.

   > **Example:** On the start day for DST, a scan that was scheduled to run at 2:00 am will start at 3:00 am instead.

2. On the end day of DST, scan schedules that fall within the repeated hour will run only during one occurrence of the repeated hour.

Set Notifications

To set notifications for the scan:

1. Select **Notify**.

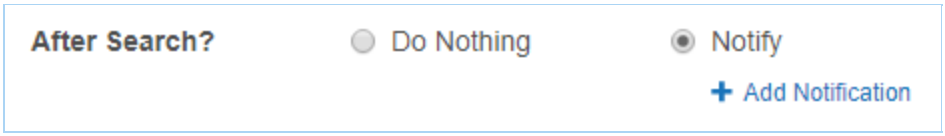

2. Click **+ Add Notification**.
3. In the **New Notification** dialog box:
   - Select **Users** to send alerts and emails to specific users.

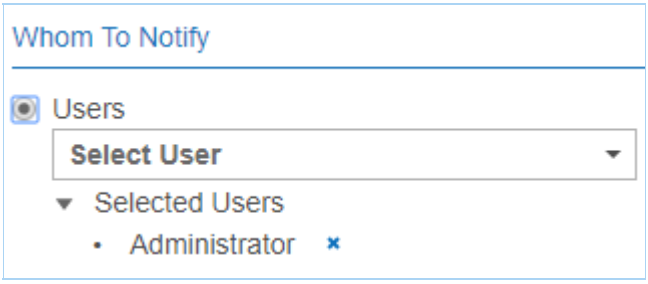

   - Select **Email Address** to send email notifications to specific email addresses.

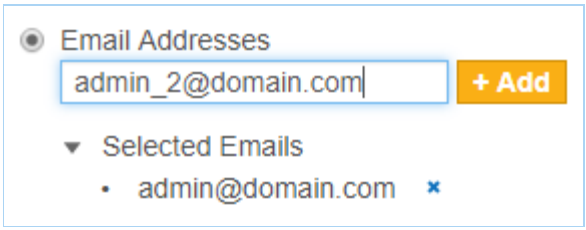

4. Under Notification Options, select **Alert** or **Email** for the event to send notifications for when the event is triggered. Only the **Email** options are available if **Email Addresses** is selected in Step 3.
5. Click **Save**.

See Notification Policy for more information.

Note: Notification policies created here are not added to the **Notification Policy** page.

Advanced Options

Configure the following scan schedule parameters in **Advanced Options**:

- Automatic Pause Scan Window
- Limit CPU Priority
- Limit Search Throughput
- Enable Scan Trace Logs
- Capture Context Data
- Match Detail
- Enable Optical Character Recognition (OCR)
- Partial Salesforce Object Scanning
- Enable Bulk Download for Cloud Target Scans

Automatic Pause Scan Window

Set scan to pause during the scheduled periods:

- **Pause From**: Enter the start time (12:00 am - 11:59 pm)
- **To**: Enter the end time (12:00 am - 11:59 pm)
- **Pause on which days?**: Select the day(s) on which the scan is paused. If no days are selected, the Automatic Pause Scan Window will pause the scheduled scan every day between the times entered in the **Pause From** and **To** fields.

Example: Set a scan pause schedule for every Wednesday and Friday from 8:00 am to 12:00 pm:

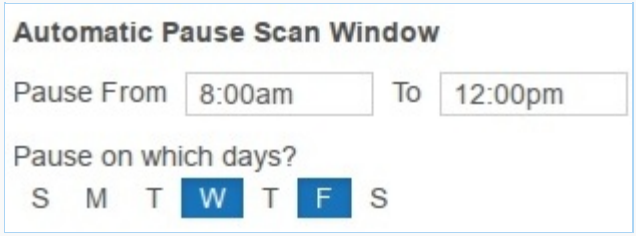

If a **Time Zone** is set, it will apply to the Automatic Pause Scan Window. If no **Time Zone** is set, the **Time Zone** menu will appear under **How Often?**, allowing the user to set the time zone for the scan. See Scan Frequency above for more information.

Note: Keep the Agents running while scans are paused. If the Agents are shut down, paused scans will not be able to resume and can only be restarted.

Limit CPU Priority

Sets the CPU priority for the Node Agent used.

If a Proxy Agent is used, CPU priority will be set for the Proxy Agent on the Proxy Agent host.

The default is **Low Priority** to keep **ER2**'s resource footprint low.

Limit Search Throughput

Sets the rate at which **ER2** scans the Target:

- **Limit Data Throughput Rate**: Select to set the maximum disk I/O rate at which the scanning engine will read data from the Target host. No limit is set by default.
- **Set memory usage limit**: Select to set the maximum amount of memory the scanning engine can use on the Target host. The default memory usage limit is 1024 MB.

  Tip: If you encounter a "Memory limit reached" error, increase the maximum amount of memory the Agent can use for the scan here.

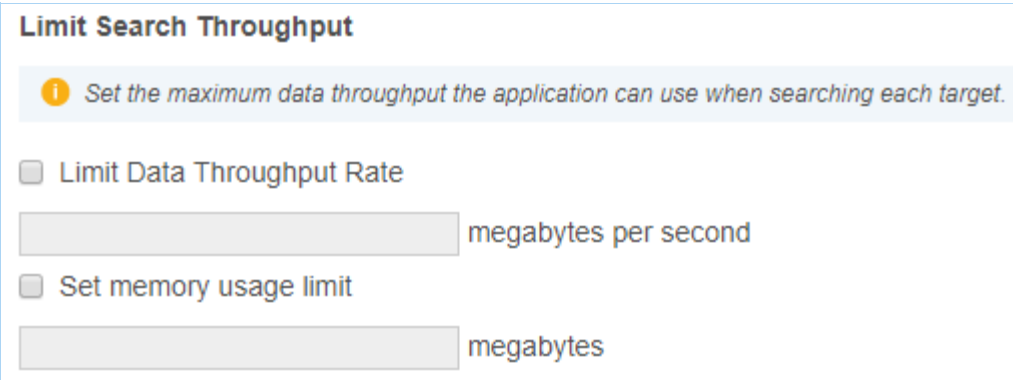

Enable Scan Trace Logs

Select **Enable Scan Trace** to capture detailed scan trace messages when scanning a Target. See Scan Trace Logs for more information.

Note: Scan Trace Logs may take up a large amount of disk space, depending on the size and complexity of the scan, and may impact system performance. Enable this feature only when troubleshooting.

Capture Context Data

Select to include contextual data when displaying matches in the Match Inspector. See Remediation.

Info: Contextual data is data found before and after a found match to help you determine if the found match is valid.

Match Detail

For each scan schedule, **ER2** balances the amount of information stored for each match location in terms of match details, contextual data and metadata.

While the default **Match Detail** setting is workable in most scenarios, sometimes there may not be sufficient match information captured for **ER2** to safely perform "Masking" remediation on all matches within a given file. In such scenarios, **ER2** will not proceed with the "Masking" remediation process.

From **ER 2.0.30**, you have control over the quantity of match information captured for each scan with the **Match Detail** setting to suit your scanning and remediation needs.

Setting	Description
View less match detail per file across a larger quantity of files	• This results in a more even spread of match data across a large quantity of files. • This setting captures less contextual data and metadata for each match location, which leads to less match information viewable in the Match Inspector window. • This setting is recommended for first-time scans of a system where a sample-based view of match and context details within every possible location found is required for initial investigation before deciding on the appropriate remediation strategy.
Balances quantity of files and match detail in each file	• This is the default setting in **ER2**. This results in more match detail initially captured per file, but rapidly drops off if matches are detected in a large quantity of files. • This setting is best catered to typical scenarios where up to 10,000 matches per location are expected.
View the maximal detail per file across a smaller number of files	• This captures maximal detail per file, but will rapidly reach the resource limit for **ER2**, resulting in very little match detail in subsequent files if more than a few files with a very high match count are present. • If the resource limit is hit before all the locations are scanned, the scan schedule will terminate with the "Scan stopped" status. • This setting is most appropriate when millions of matches are expected in a small number of locations. **Tip:** With the **View the maximal detail per file across a smaller number of files** option, you can maximize the match information stored for each file to successfully perform "Masking" remediation on match locations.

Info: Regardless of the selected **Match Detail** option, the accuracy of the match count reported by Enterprise Recon will not be impacted.
All other remediation options including Delete Permanently, Quarantine and Encrypt File will also continue function as designed.

Enable Optical Character Recognition (OCR)

To allow detection of sensitive data in images, enable the Optical Character Recognition (OCR) feature.

To install additional languages manually, see Install Additional Languages Manually.

1. In the **New Scan** > **Set Schedule** page, under **Advanced Options** section, select the **Enable OCR** checkbox.
2. In **Step 1: Select OCR mode** section, select the OCR mode to use for your scan.

Mode	Description

Mode	Description
Balanced	Default mode. Select this mode for balanced scan performance and accuracy.
High Accuracy	Select this mode to prioritize thorough text detection over speed.

3. In **Step 2: Select Languages** section, select the language you want to detect and click **OK**. Only languages supported for the selected mode in the previous step can be selected.
   ER2 has nine (9) pre-installed languages ready for use. To install additional languages manually, see Install Additional Languages Manually.

   Note: Selecting more than 3 languages will significantly slow down your scan and may affect the quality of the results. For best experience, we recommend limiting your selection to 3 or fewer.

4. To scan for sensitive data in images even if they are rotated, select the **Detect text in rotated images** checkbox.

Install Additional Languages Manually

1. Click the **Need more OCR language support? Add languages manually** link.
2. Download the archive file, er2-ocr-additional-languages.zip, to your local machine.
3. Locate the downloaded archive file and unzip it. The resulting folder should contain two subfolders corresponding to the two OCR modes.
4. Open the folder of your selected OCR mode.
   - If you selected “High Accuracy” mode, open the “best” folder.
   - If you selected “Balanced” mode, open the “balanced” folder.
5. Copy the language file(s) you want to install from your local machine to the appropriate destination folder within the **ER2** master server installation folder.
   - For high accuracy/best mode, copy the language file(s) to `/var/lib/er2/ocr/best` destination folder.
   - For balanced mode, copy the language file(s) to `/var/lib/er2/ocr/balanced` destination folder.

   Example: If you want to add the Italian language in High Accuracy mode, copy the “ita” file from the downloaded archive folder in your local machine to the `/var/lib/er2/ocr/best` destination folder within the **ER2** master server installation folder.

   Note: The “best” and “balanced” destination folders are located within the **ER2** master server installation folder. To locate the installation folder, in your **ER2** master server console, run `rpm -ql er2-master`. This command lists all files in the **ER2** master server installation folder, including the ones in the “best” and “balanced” destination folders.

   Info: There are several ways to move files. You can use an SCP client (like WinSCP), native terminal commands (like scp for Linux-to-Linux), and others. Please use the method that best suits your current setup.

6. After copying the language file(s), click the **Refresh language list** button to update the language list.
7. Go back to **Step 2 Select Languages** section and click the **Select languages** button.

8. Update your language selection, and click **OK**.

Partial Salesforce Object Scanning

The **Partial Salesforce object scanning** parameter lets you specify the maximum number of records per Salesforce object to be scanned for each scan schedule.

See Salesforce - Partial Salesforce Object Scanning for more information.

Enable Bulk Download for Cloud Target Scans BETA

The **Enable bulk download for cloud target scans (BETA)** parameter allows bulk download of files for supported cloud Targets.

Cloud Targets that support this feature are:

- Box Inc

> **Note:** This feature is currently in BETA stage. When the **Enable Box Bulk Download** parameter is selected, scan results in Box Targets may report Inaccessible Locations. We strongly recommend using the feature in test environments as there may be other limitations associated with its usage.

SEARCH FOR TARGETS, TARGET GROUPS, OR TARGET LOCATIONS

You can quickly filter, search, and select Targets, Target groups, or Target locations to include in your scans.

In the **Select Locations** page, when starting a new or modifying a scheduled scan, use the following functionalities:

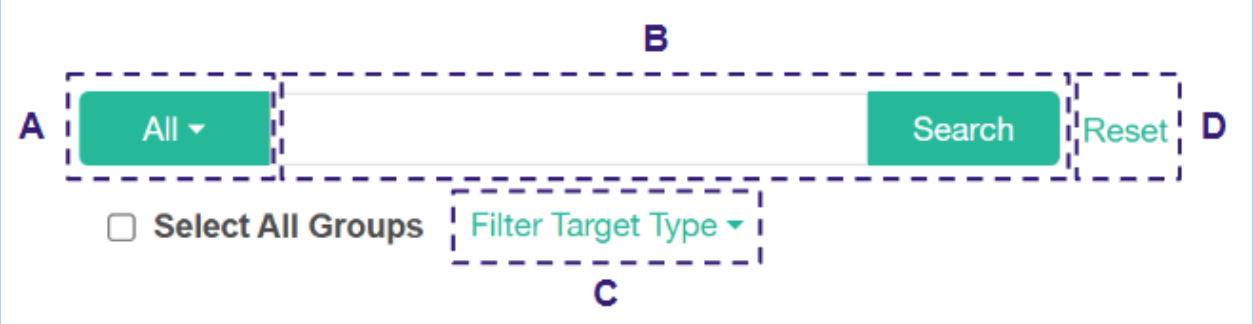

Functionality	Description
(A) **Search filter criteria**	From the dropdown, select **Targets**, **Groups**, **Locations** or **All** (default value) to specify whether to search for Targets, Target groups, Target locations, or all that match. **Note:** If you select **Locations** to filter Target locations, ensure that the Target location has been probed before applying the filter and clicking **Search**. Unprobed locations will not be included in the results. Refer to Probe Targets. To update results, click **Search**.

Functionality	Description
(B) **Name/keyword search bar**	In the search bar, enter keyword(s) for your search. 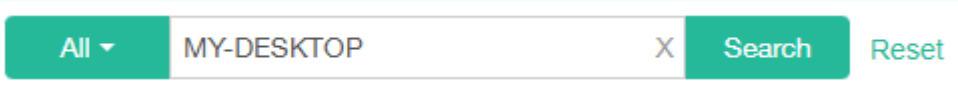 • Click **Search** to return partial and full match(es) of the entered keyword according to the selected search filter criteria. When you change your keyword, click **Search** to update the results. • Click **X** to clear the search bar. **Note:** Clicking the **Search** button immediately after clearing the search bar returns all results that match your current search filter criteria and Target type filter, if any.
(C) **Target type filter**	From the **Filter Target Type** dropdown, select the Target type(s) to include in the results. • Click **Apply** to immediately update the results based on your updated Target type selection. • Click **Clear** to remove all selections.
(D) **Reset button**	Click **Reset** to remove all search keywords and filters. Resetting clears the search bar, clears the selection for the Target type filter, and reverts the search filter criteria dropdown to the default "All" value.

Note: If there are active search filter(s), selecting the **Select All Groups** checkbox may include locations that are currently not displayed under the search results. Review your selection to ensure that only the intended locations are added and scanned.

PROBE TARGETS

You can probe Targets to browse and select specific Target locations to scan when adding a new Target.

Requirements

Make sure that:

- The Master Server is running **ER 2.0.21** or above. To update the Master Server, see Update ER2.
- The version of the Node or Proxy Agent assigned to the Target is **2.0.21** or above. To install or update the Agent, see Agent Admin.
- The Target host and the Node or Proxy Agent assigned to the Target are running and connected to the network.

To Probe Targets

1. Start a new scan.

2. In **Select Locations**, click the arrow next to the Target name to expand and view available locations for that Target.

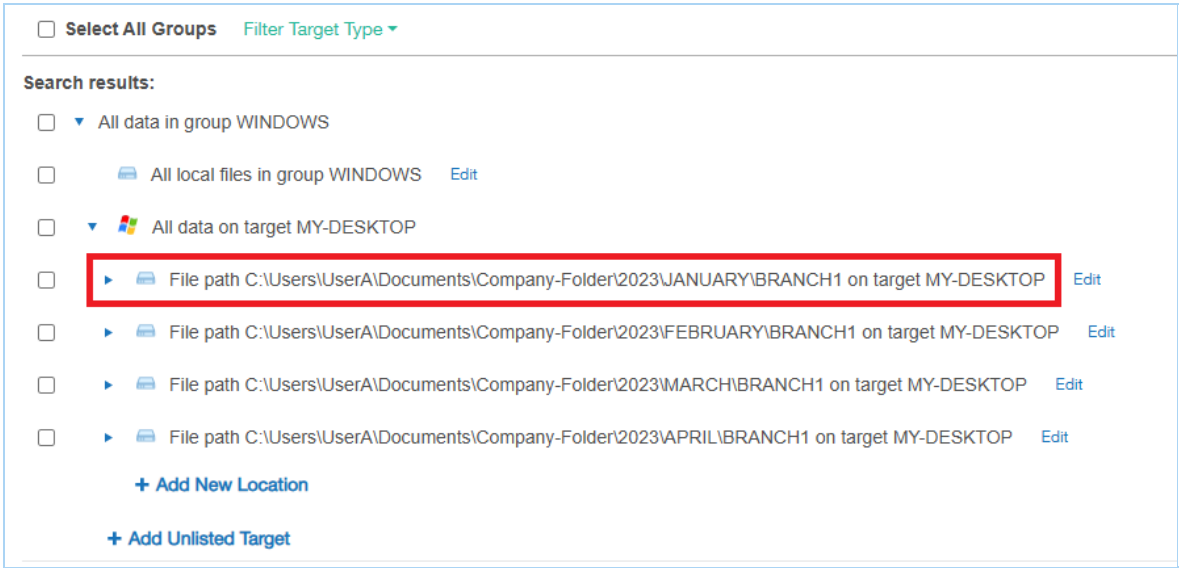

3. Select the Target location(s) to scan.

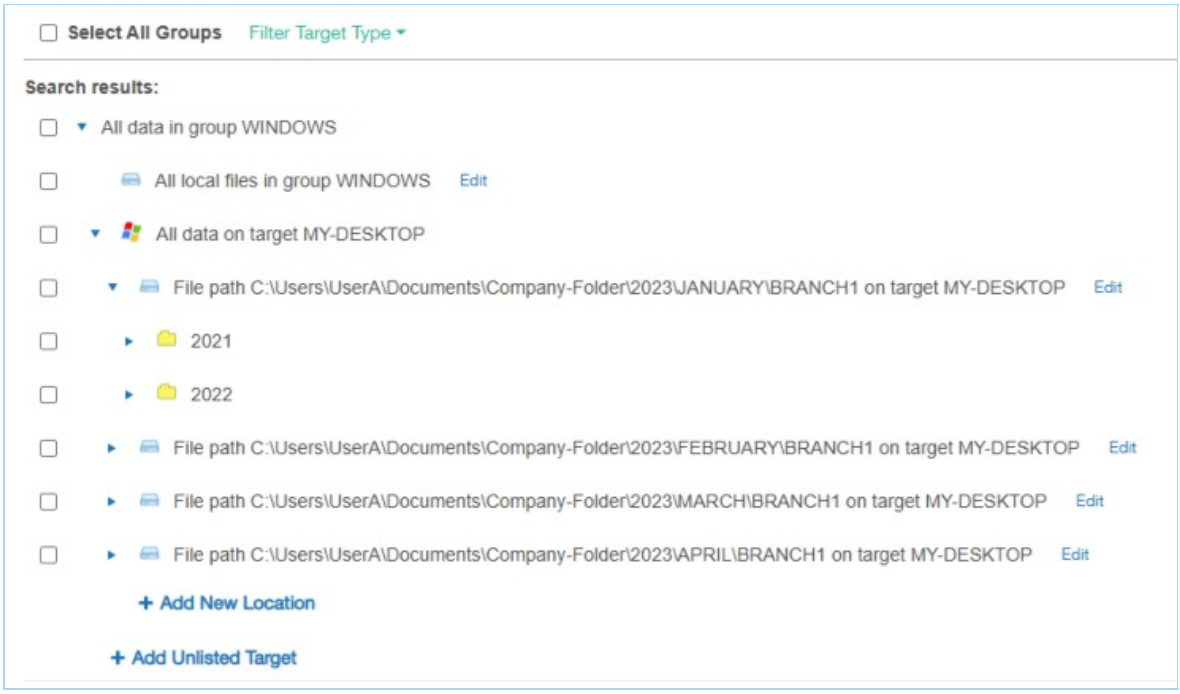

> **Note:** If there are active search filter(s), selecting the **Select All Groups** checkbox or a Target group checkbox (e.g. “All data in group WINDOWS”) may include locations that are currently not displayed under the search results. Review your selection to ensure that only the intended locations are added and scanned.

4. Click **Next** to continue configuring your new scan.

BETA This is a Beta feature. Ground Labs does not give any warranties, whether express or implied, as to the suitability or usability of its Beta features. If you have any feedback on bugs or usability of the Beta feature, please email your feedback to product@groundlabs.com. Your assistance on this is highly appreciated.

VIEW AND MANAGE SCANS

This section covers the following topics:

- Scan Status
- Scan Options
- View Scan Details

The **Scans** > **Schedule Manager** page displays a list of scheduled, running or paused scans.

On the left of the page, you can filter the display of the scans based on a Target or Target Group, date range or scan statuses such as completed or failed scans.

The Schedule Manager displays the following for each scan:

- **Location**: Target or target group of the scan.
- **Label**: Name given for the scan details.
- **Data Type Profile**: Number of Data Type Profiles used in the scan. If there is only 1 data type, the data type profile is shown. To view details of the data type profiles used, click ⚙ > View on the selected scan.
- **Status**: See Scan Status.
- **Next Scan**: For scheduled and active scans, displays the time duration between the current time and the next scan.
- **Repeats**: Frequency of the scan such as weekly or daily.

SCAN STATUS

The following table displays a scan's status and the available options based on the status.

Status	Description	Scan Options
Canceled	A scan or schedule canceled by the user. This scan is permanently archived and cannot be restarted or returned to the default Schedule Manager list. All deleted schedules that apply to Targets also appears here. You cannot restart canceled scans.	• View
Completed	Schedules that have successfully completed.	• View • Restart • De-activate • Skip Scan • Cancel
Deactivated	A deactivated schedule is stopped from running scans. When you reactivate a deactivated scan, the status changes to Scheduled and it actively runs as previously scheduled.	• View • Re-activate • Cancel

Status	Description	Scan Options
Failed	A scan which has failed. You can **restart** a scan with its previous settings.	• View • Restart • De-activate • Cancel
Pause	A scan which is temporarily stopped. You can **resume** a paused scan. **Tip:** A scan may be paused manually in the Schedule Manager, or paused automatically by setting up an Automatic Pause Scan Window when starting a scan.	• View • Resume • De-activate • Cancel
Scanning	A scan which is in progress. You can **pause** or **stop** this scan.	• View • Pause • Stop • De-activate • Skip Scan • Cancel
Scheduled	A scan which is scheduled to run. You have the option modify a scheduled scan.	• View • Modify • De-activate • Skip Scan • Cancel
Stopped	Schedules stopped by the user. A stopped scan cannot be resumed but can be restarted with its previous settings.	• View • Restart • De-activate • Skip Scan • Cancel

SCAN OPTIONS

The options available for a scan depends on the current status of the scan or schedule. On the right of a selected scan, click ⚙ to view the available options.

Option	Description
View	View details of the scan or scheduled scan.
Restart	Restarts the schedule or scan with its previously used settings.
Modify	Modifies a scheduled scan. You cannot modify a running scan.
Pause	Pausing a scan temporarily suspends activity in the scanning engine. **Tip:** A scan may be paused manually in the Schedule Manager, or paused automatically by setting up an Automatic Pause Scan Window when starting a scan.
Stop	Stopping a scan tags it as stopped. You can restart stopped scans from the Schedule Manager.
De-activate	De-activating a scheduled scan removes the scheduled scan from the default Schedule Manager list and tags it as **Deactivated**.
Skip Scan	Skips the next scheduled scan. When you click **Skip Scan**, the date for the next scheduled scan is skipped to the following scheduled scan. The **Next Scan** displays the duration for the new scheduled scan. **Example:** In a scan where the frequency is weekly , the scheduled scan is 1 July. When you click **Skip Scan**, the scheduled scan on 1 July is skipped and the next scan scheduled is now 8 July. When you click **Skip Scan** again, the new next scan date is 15 July.
Cancel	Stops a scan and tags it as canceled. You cannot restart canceled scans.

VIEW SCAN DETAILS

To view details of a scan, click ⚙ > **View**.

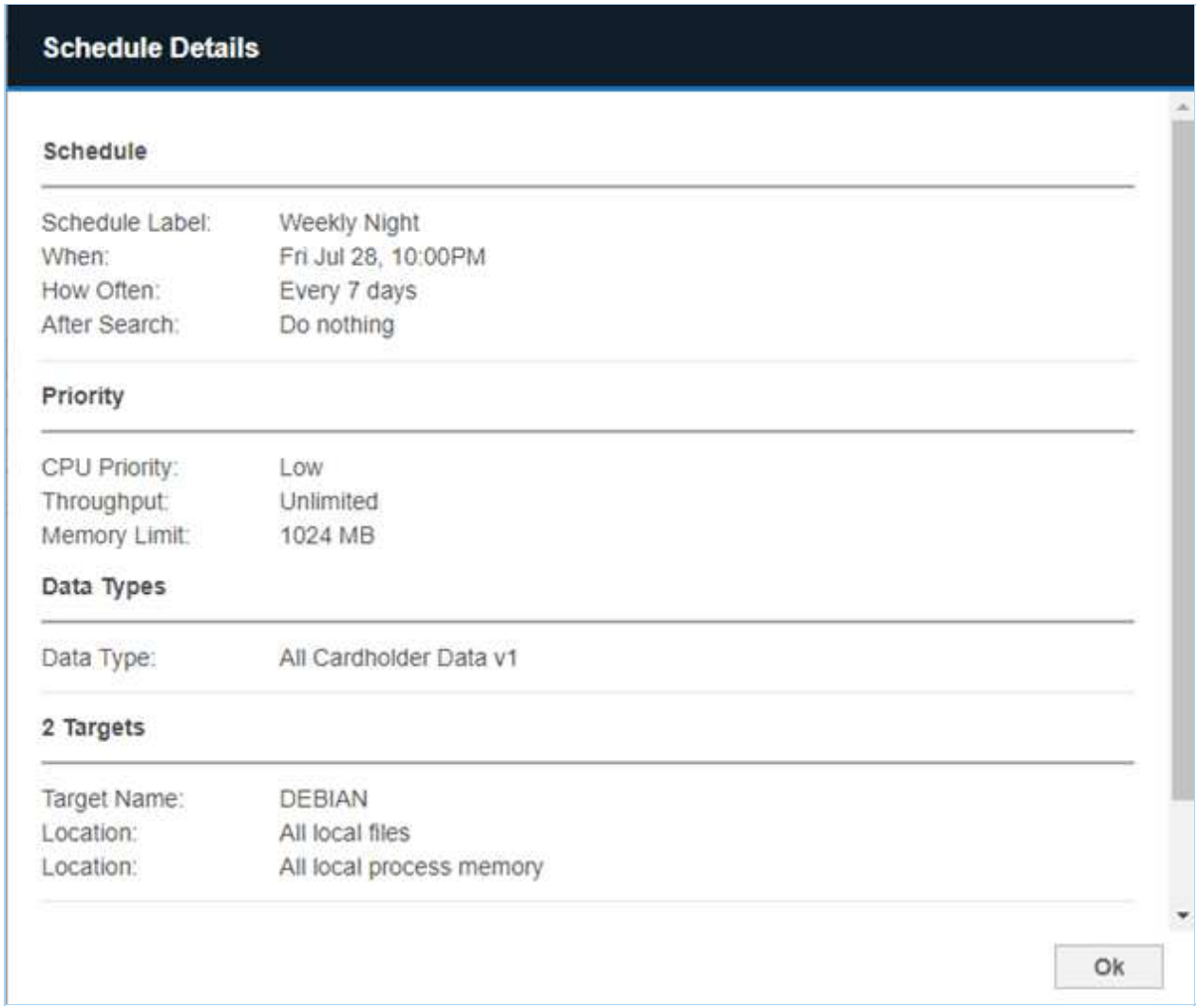

To view additional details on the status of each Target location, hover over the footnote or click on the **Status** of a scan. The footnote indicates the number of Target locations for that scheduled scan.

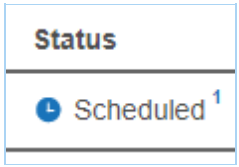

DATA TYPE PROFILE

This section covers the following topics:

- Overview
- Permissions and Data Type Profiles
- Add a Data Type Profile
  - Custom Data Type PII PRO
  - Advanced Features
  - Filter Rules
- Share a Data Type Profile
- Delete a Data Type Profile

OVERVIEW

When you Start a Scan, you must specify the data types to scan your Target for.

Data type profiles are sets of search rules that identify these data types. **ER2** comes with several built-in data type profiles that you can use to scan Targets.

See Data Types for more information on the data types available by default in **ER2**.

Note: To create custom data types, see Add Custom Data Type PII PRO.

PERMISSIONS AND DATA TYPE PROFILES

Resource Permissions and Global Permissions that are assigned to a user grants access to perform specific operations for data type profiles.

Operation	Definition	Users with Access
View data type profiles	Access to view the **Data Type Profile** page.	1. Global Admin. 2. Data Type Author. 3. Users without Global Permissions but have Scan privileges assigned through Resource Permissions.
Add data type profiles	User can choose from the available data types to create a new data type profile.	1. Global Admin. 2. Data Type Author.
Add custom data types PII PRO	User can create and share new custom data types.	1. Global Admin. 2. Data Type Author.

Operation	Definition	Users with Access
Modify data type profiles	User can modify or archive data type profiles that: 1. are shared with the user. 2. were created by the user.	1. Global Admin. 2. Data Type Author. 3. Users without Global Permissions but have Scan privileges assigned through Resource Permissions.

ADD A DATA TYPE PROFILE

To add a customized data type profile:

1. Log in to the **ER2** Web Console.
2. On the **Scans** > **Data Type Profile** page, you can add:

Type	Description
New data type profile	On the top right side of the page, click **+ Add**.
New version of an existing data type profile	From an existing data type profile, click ⚙ > **Edit New Version**. This creates a copy of the selected data type profile which you edit. It does not remove the original data type profile. The edited data type profile is tagged as a newer version (e.g. v2) while preserving the original data type profile (e.g. v1). 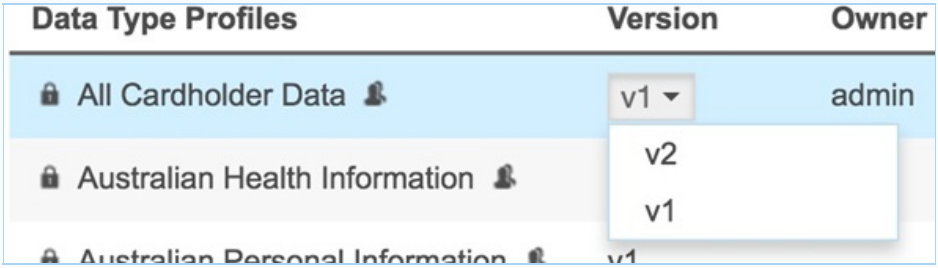

3. On the **New Data Type Profile** page, enter a label for your data type profile.

   Tip: Use a label name that describes the use case that the data type profile is built for.

4. Select a data type category as described in the following table.

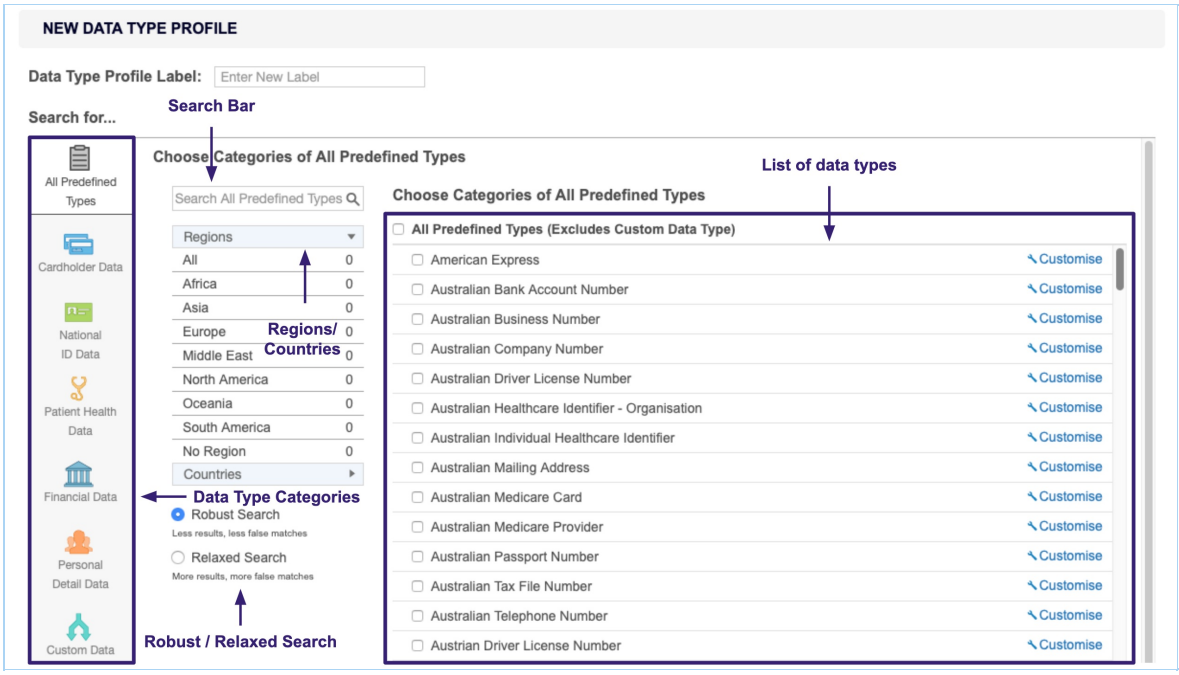

Field	Description
List of data types	Select the data types that you want to add to your data type profile. The displayed list of data types is dependent on the data type category that is selected. To view all available data types that are built-in with **ER2**, click on **All Predefined Types** category. To customize the data, click **Customize**. For more details, see Add a Data Type Profile.
Regions / Countries panel	The regions / countries panel in the sidebar shows you the number of regions or countries your selected data types span across. Not applicable to all built-in data types. **Info:** Keep scans to one to three regions to reduce occurrence of false positives.
Robust / Relaxed Search	**Robust Search**: When selected, applies a stricter search to your scans that reduces the number of false positives that **ER2** finds. This reduces the number of matches found and slows down your scans. **Relaxed Search**: When selected, applies a lenient search to your scans that produce more matches and, consequently, more false positives. This increases the number of matches found and scans more quickly than a **Robust Search**. Not applicable to all built-in data types.

Field	Description
Search Bar	Select the data types that you want to add to your data type profile. The displayed list of data types is dependent on the data type category that is selected. To view all available data types that are built-in with **ER2**, click on **All Predefined Types** category. To customize the data, click **Customize**. For more details, see Add a Data Type Profile.

Custom Data Type PII PRO

When creating a new version of an existing data type profile, custom data types that were applied will also be available for use in the new version of the data type profile.

To search for a specific custom data type when creating a new version of an existing data type profile:

1. Log in to the **ER2** Web Console.
2. Go to **Scans** > **Data Type Profile** page.
3. Click on the gear icon next to the selected data type profile and choose **Edit New Version**.
4. On the **Search for** panel, click on **Custom Data**.
5. Use the **Search Custom Data** search bar to look for specific custom data types to be included for the new version of the data type profile.

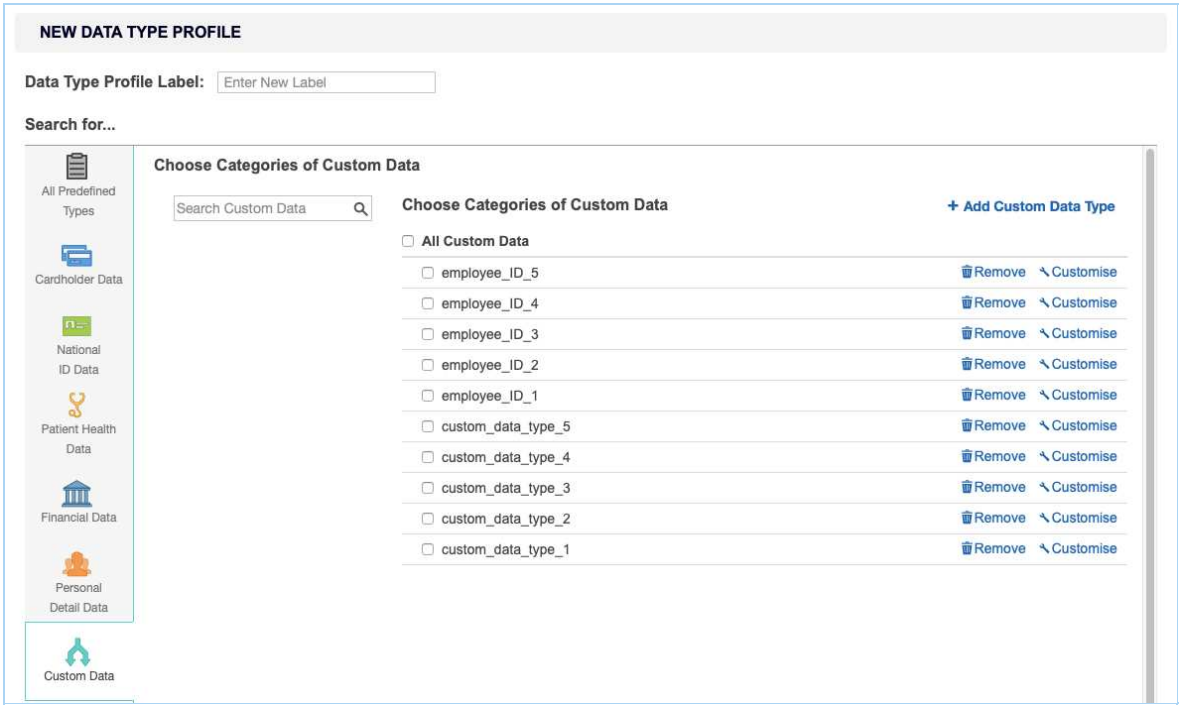

6. Once done, click the **Ok** button to save the changes.

To add a custom data type to the profile, see Add Custom Data Type.

Advanced Features

The **Advanced Features** section allows you to select advanced features for identifying sensitive data.

The following advanced features are available:

Field	Description
Enable OCR	Scans images for sensitive data using Optical Character Recognition (OCR). **Note:** OCR is a resource-heavy operation that significantly impacts system performance. As with all OCR software capabilities, the accuracy rate will always be lower when compared to scanning raw text data. **Warning:** OCR cannot detect handwritten information - only typed or printed characters. The images you scan with OCR enabled must have a minimum resolution of 150 dpi. It does not find information stored in screenshots or images of lower quality. OCR accuracy may be impacted by the following factors: • Font face, font size and context stored in the image. • Quality of the image being scanned. • Image noise (e.g. dust from scanned images). • Image format (eg. lossless or lossy images). OCR is not supported for HP-UX 11.31+ (Intel Itanium) and Solaris 9+ (Intel x86) operating systems.
Enable EBCDIC mode	Scan file systems that use IBM's EBCDIC encoding. **Warning:** Use EBCDIC mode only if you are scanning IBM mainframes that use EBCDIC encoded file systems. This mode forces **ER2** to scan Targets as EBCDIC encoded file systems, which means that it does not detect matches in non-EBCDIC encoded file systems.
Suppress Test Data	Ignores test data during a scan. Test data will not be in the scan report.

Filter Rules

Filter Rules are the same as Global Filters but apply only to the data type profiles they are created in. From the **Filter Rules** tab, click **+ Add** and select from a list of search filters.

See Global Filters for more information.

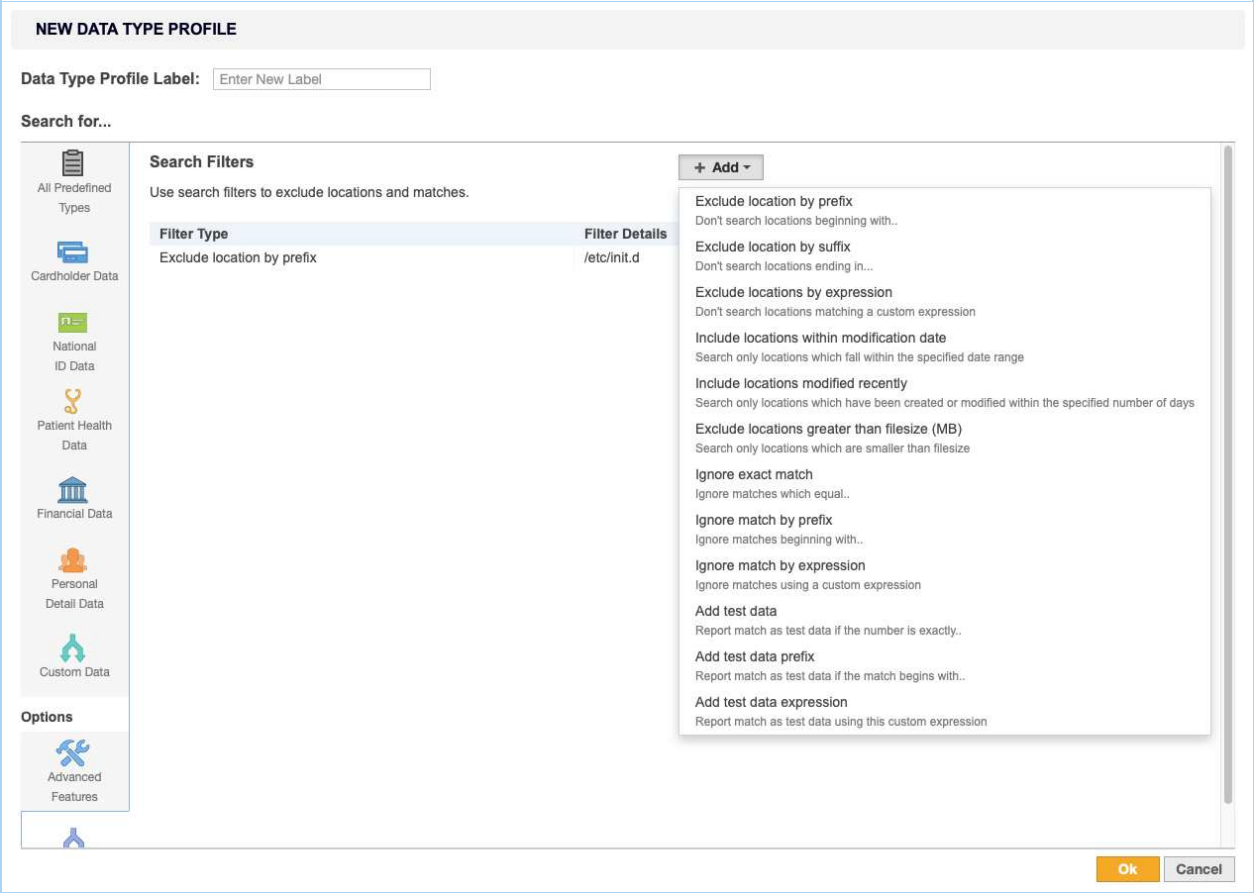

Example: Data Type Profile A has a search filter that excludes the `/etc/` directory. If Data Type Profile A is used when scanning Target X, the contents of `/etc/` directory on Target X will be excluded from the scan.

SHARE A DATA TYPE PROFILE

You own the data type profiles that you create. Created data type profiles are available only to your user account until you share the data type profile. To share a data type profile:

1. On the **Data Type Profile** page, select the data type profile you want to share.
2. Click the gear icon and select **Share**.

DELETE A DATA TYPE PROFILE

To delete a data type profile:

1. On the **Data Type Profile** page, select the data type profile you want to share.
2. Click the gear icon and select **Remove**.

You cannot delete a data type profile once it is used in a scan. A padlock will appear next to its name. You can still remove it from the list of data type profiles by clicking on the gear icon and selecting **Archive**.

You can access archived data type profiles by selecting the **Archived** filter in the **Filter by…** panel.

> **Info:** Once a data type profile is used in a scan, the profile is locked. This makes sure that it is always possible to trace a given set of results back to the data type profiles used.

PII PRO This feature is only available in Enterprise Recon PII and Enterprise Recon Pro Editions. To find out more about upgrading your **ER2** license, please contact Ground Labs Licensing. See Subscription License for more information.

DATA TYPES

ER2 comes with over **300** Data Types including predefined and variants that span across 7 regions and 52 countries. These data types can be added directly to Data Type Profiles to be used in scans.

The built-in data types cover the regions and countries in the following table:

Region	Countries
Africa	• Gambia • South Africa
Asia	• Hong Kong • India • Japan • Malaysia • People's Republic of China • Singapore • South Korea • Sri Lanka • Taiwan • Thailand
Europe	• Austria • Belgium • Bulgaria • Croatia • Cyprus • Czech Republic • Denmark • Finland • France • Germany • Greece • Hungary • Iceland • Ireland • Italy • Latvia • Luxembourg • Macedonia • Malta • Netherlands • Norway • Poland • Portugal • Romania • Serbia • Slovakia • Slovenia • Spain • Sweden • Switzerland • Turkey • United Kingdom • Yugoslavia (former)
Middle East	• Iran • Israel • Saudi Arabia • United Arab Emirates
North America	• Canada • Mexico • United States of America
Oceania	• Australia • New Zealand

Region	Countries
South America	• Brazil • Chile

BUILT-IN DATA TYPES

This section contains a subset of sensitive data types that are supported by **ER2**.

Note: The list is by no means exhaustive, and we are constantly expanding the list of data types natively supported by **ER2**. For more information on **ER2** data types, please contact our Support team at support@groundlabs.com.

Cardholder Data

- American Express
- China Union Pay
- Diners Club
- Discover
- JCB
- Laser
- Maestro
- Mastercard
- Private Label Card
- Troy
- Visa

Personally Identifiable Information (PII) PII PRO

- Sensitive PII including Sex, Gender and Race, Religion, Ethnicity
- Date of Birth
- Driver's License Number
- Email Address
- IP Address
- Mailing Address
- Passport Number
- Personal Names
- Telephone Number

National ID Data PII PRO

- Electronic Identity Card Number
- Foreigner Number
- Inland Revenue Number
- National Registration Identity Card Number
- Personal Identification Card Number
- Personal Public Service Number
- Resident Registration Number
- Social Insurance Number
- Social Security Number
- Tax File Number
- Tax Identification Number

- Uniform Civil Number

Patient Health Data PII PRO

- Health Insurance Claim Number
- Health Service Number
- Individual Healthcare Identifier
- Medicare Card Number
- Blood Type

Financial Data PII PRO

- Bank Account Number
- Corporate Number
- International Bank Account Number (IBAN)
- ISO 8583 with Primary Account Number (PAN)
- SWIFT Code

Medical Data PII PRO

- Drug Name
- Medical Conditions

Tip: If you have a unique data type that is not available in **ER2**, you can create a new data type according to your requirements. See Add Custom Data Type PII PRO for more information.

TEST DATA

Test data is a set of non-sensitive, synthetic data that is used to validate a given **ER2** built-in data type.

For example, test cardholder data are credit card numbers that are not in circulation but conform to the same criteria as live card numbers. These criteria include:

- **Length** - The length of the card number is valid. For example, 15 digits for American Express cards, and 16 digits for Mastercard or Visa cards.
- **Prefix** - The card number prefix is identified to be issued through a valid card issuing network. For example, American Express cards start with 34 or 37, and Mastercard cards start with 51 - 55.
- **Luhn** / **Mod10 check algorithm** - The check digit passes the Luhn / Mod10 check algorithm.

ER2 maintains a built-in list of over 10,000 test data and is able to distinguish between test data and valid sensitive data. For example, when cardholder data is detected, **ER2** reports test data matches separately from valid cardholder data matches to make PCI DSS compliance easier to achieve.

Users can also define custom test data by Adding a Global Filter.

PII PRO This data type set is only available in Enterprise Recon PII and Enterprise Recon Pro Editions. To find out more about upgrading your **ER2** license, please contact

Ground Labs Licensing. See Subscription License for more information.

ADD CUSTOM DATA TYPE

PII PRO This feature is only available in Enterprise Recon PII and Enterprise Recon Pro Editions. To find out more about upgrading your **ER2** license, please contact Ground Labs Licensing. See Subscription License for more information.

Note: Not shared
A custom data type is not shared across data type profiles; it can only be applied to the data type profile it was built in.

A Global Admin or Data Type Author can create custom data types to scan for data types that do not come with **ER2**.

To build a custom data type:

1. On the **Scans** > **Data Type Profile** page, click on the **Custom Data** tab.
2. Click **+ Add Custom Data Type**.
3. In the **Add Custom Data Type** dialog box, fill in these fields:

Field	Description
Describe Your Data Type	Enter a descriptive label for your custom data type.
Add Rules	You can add these rules: Phrase, Character and Predefined. For details, see Custom Rules and Expressions.
Advanced Options	**Ignore duplicates**: Flags the first instance of this data type in each match location as match. **Minimum match count**: Flags the match location as a match if there is a minimum number of matches for this custom data type.

CUSTOM RULES AND EXPRESSIONS

You can add custom rules with the **Add Custom Data Type** dialog box with either the Visual Editor or the Expression Editor. Both editors use the same Expression Syntax.

Visual Editor

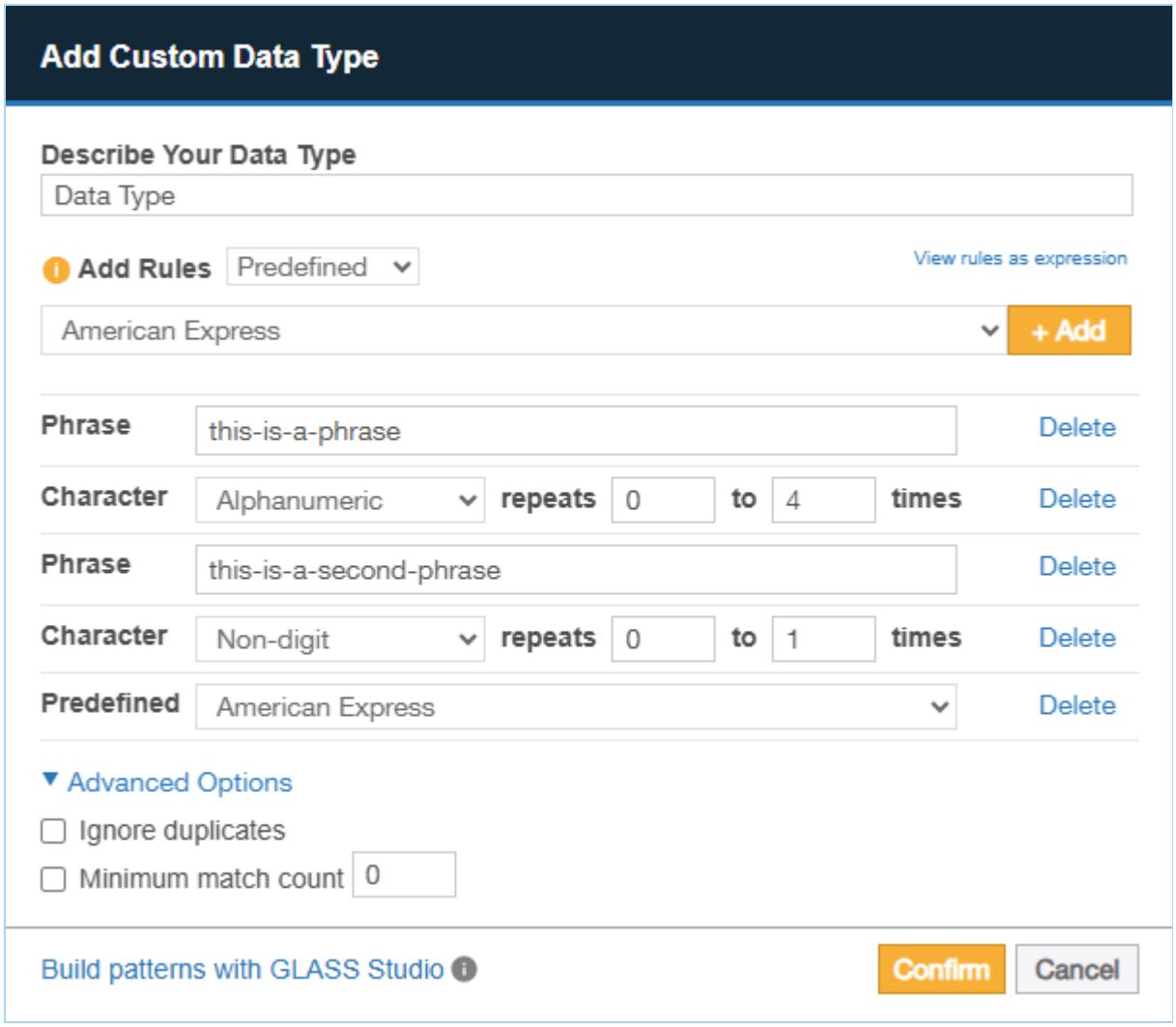

Rules added to the visual editor are resolved from top to bottom i.e. the top-most rule applies, followed by the rule that comes under it until the bottom-most rule is reached.

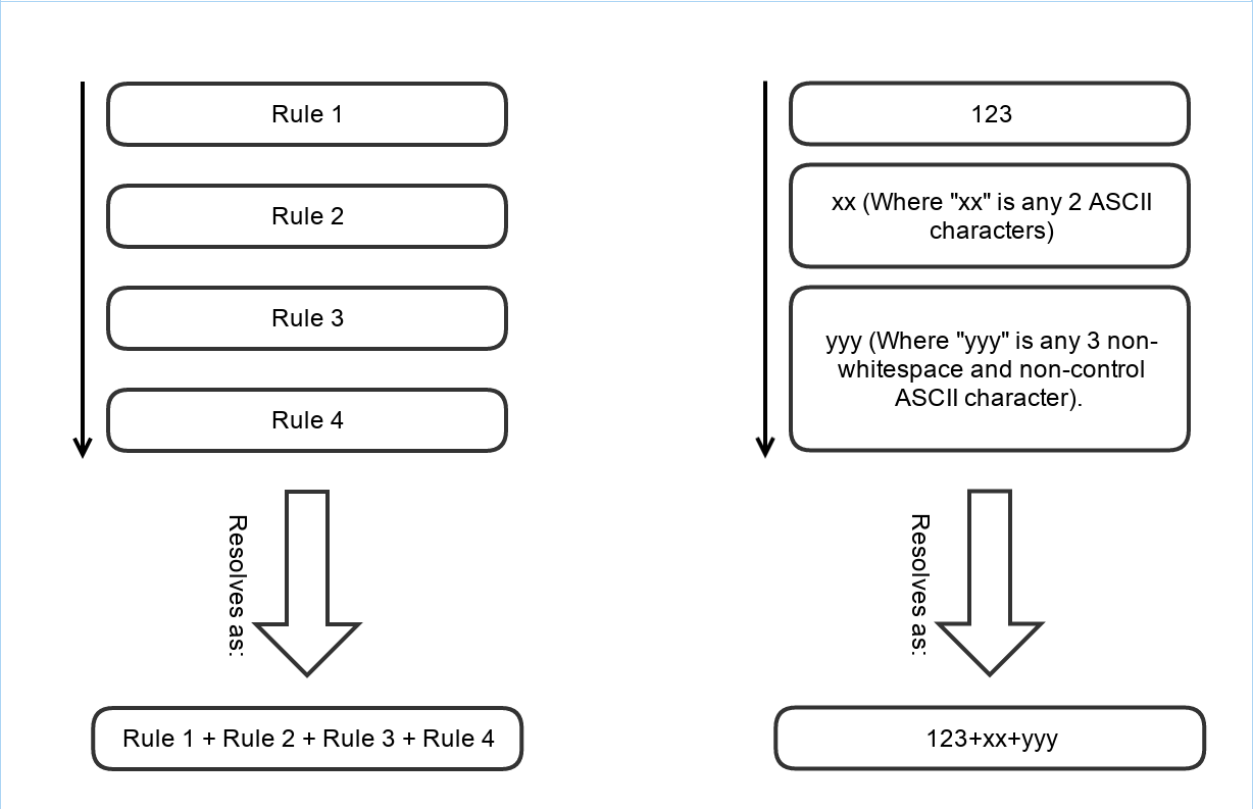

Tip: For users with Enterprise Recon PII or Enterprise Recon PRO license, GLASS Studio is a visual no-code interface offered for free as part of the license subscription. Click **Build patterns with GLASS Studio** on the **Visual Editor** to access and use GLASS Studio to develop and test custom data types. For more information, see GLASS Studio Documentation.

Expression Editor

To use the expression editor, click **View rules as expression** on the **Visual Editor**.

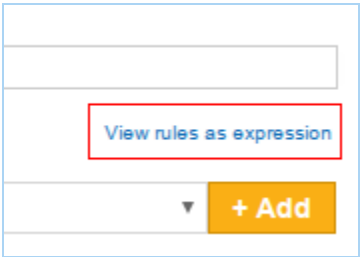

In the **Expression Editor**, your custom rules are written as a search expression used by **ER2**.

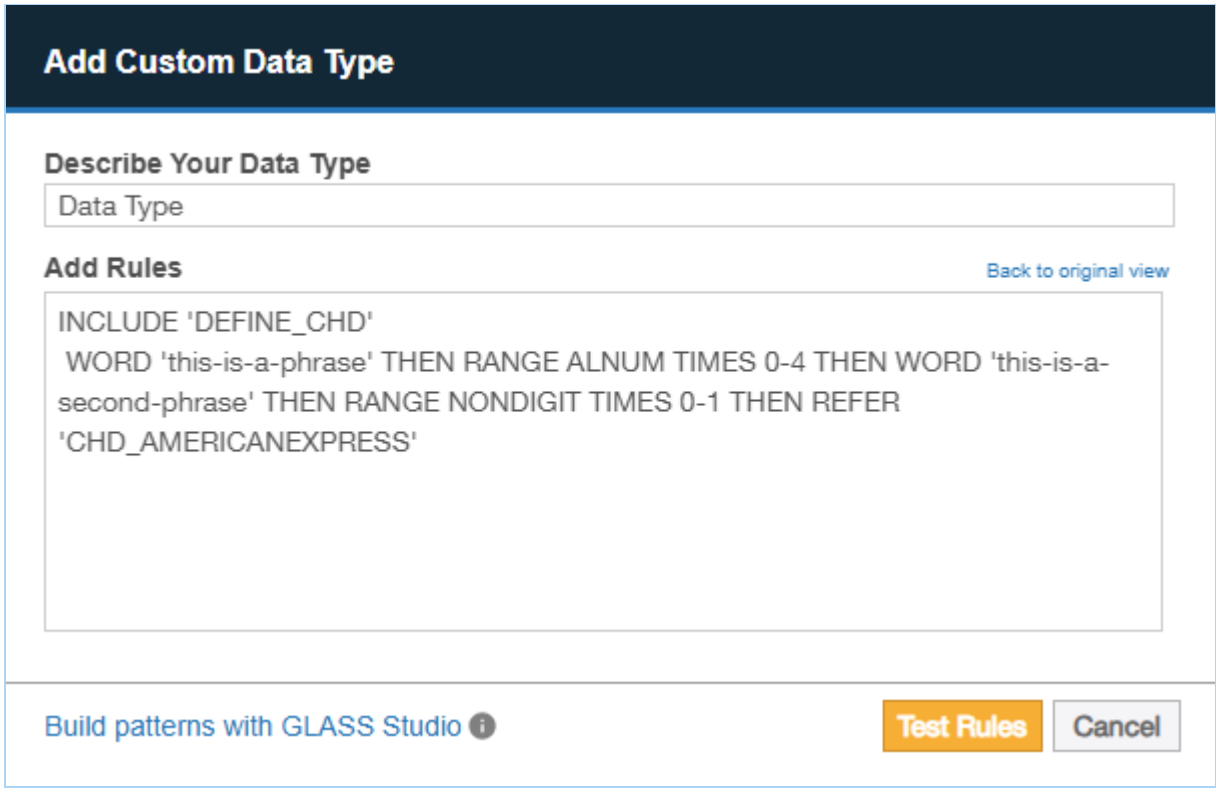

Tip: For setting up custom data types, we recommend using the Visual Editor. For users with Enterprise Recon PII or Enterprise Recon PRO license, GLASS Studio is a visual no-code interface offered for free as part of the license subscription. Click **Build patterns with GLASS Studio** on the **Visual Editor** to access and use GLASS Studio to develop and test custom data types. For more information, see GLASS Studio Documentation.
For additional help writing expressions, please contact Ground Labs Technical Support.

EXPRESSION SYNTAX

You can add the following custom expression rules to your custom data type:

- Phrase
- Character
- Predefined

Phrase

Adding a Phrase rule to your custom data type allows you to search for a specific phrase or string of characters.

A single `\` (backslash) character in a Phrase rule generates an error; you must escape the backslash character with an additional backslash to add it to a Phrase, i.e. `\\`.

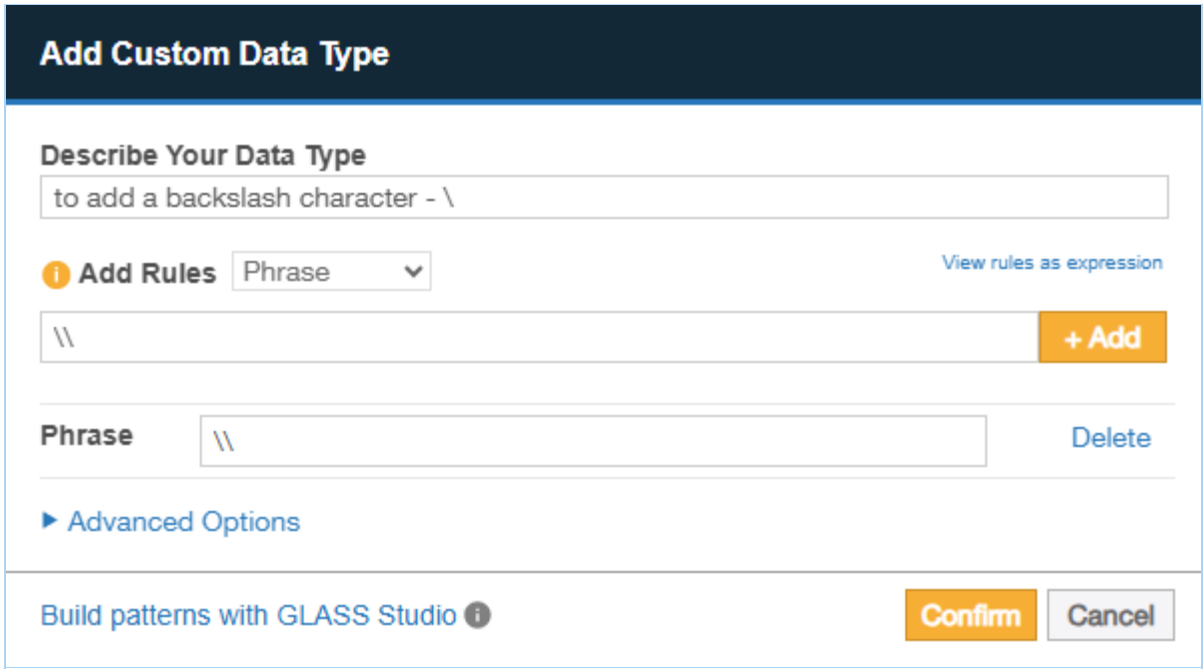

Character

The Character rule adds a character to your search string and behaves like a wild card character (*). Wild card characters can search for strings containing characters that meet certain parameters.

Example: A rule for numerical characters that repeats 1 - 3 times matches: `123` , `5` `87` , `999` but does not match: `12b` , `!@#` , `foo` .

You can pick the following options to add as character search rules:

Character	Match
Space	Any white-space character.
Horizontal space	Tab characters and all Unicode "space separator" characters.
Vertical space	All Unicode "line break" characters.
Any	Wildcard character that will match any character.
Alphanumeric	ASCII numerical characters and letters.
Alphabet	ASCII alphabet characters.
Digit	ASCII numerical characters.
Printable	Any printable character.
Printable ASCII only	Any printable ASCII character, including horizontal and vertical white-space characters.
Printable non-alphabet	Printable ASCII characters, excluding alphabet characters and including horizontal and vertical white-space characters.

Character	Match
Printable non-alphanumeric	Printable ASCII characters, excluding alphanumeric characters and including horizontal and vertical white-space characters.
Graphic	Any ASCII character that is not white-space or control character.
Same line	Any printable ASCII character, including horizontal white-space characters but excluding vertical white-space characters.
Non-alphanumeric	Symbols that are neither a number nor a letter; e.g. apostrophes `'`, parentheses `()`, brackets `[]`, hyphens `-`, periods `.`, and commas `,`.
Non-alphabet	Any non-alphabet characters; e.g. `~` `` ` `` `!` `@` `#` `$` `%` `^` `&` `*` `(` `)` `_` `-` `+` `=` `{` `}` `|` `[` `]` `:` `;` `"` `'` `<` `>` `?` `/` `,` `.` `1` `2` `3` …
Non-digit	Any non-numerical character.

Predefined

Search rules that are built into **ER2**. These rules are also used by built-in Data Type Profiles.

AGENTLESS SCAN

This section covers the following topics:

- Overview
- How an Agentless Scan Works
- Agentless Scan Requirements
- Supported Operating Systems
- Start an Agentless Scan

OVERVIEW

You can use **ER2** to perform an agentless scan on network Targets via a Proxy Agent. Agentless scans allow you to perform a scan on a target system without having to:

1. Install a Node Agent on the Target host, and
2. Transmit sensitive information over the network to scan it.

Use agentless scans when:

- The Node Agent is installed on a host other than the Target host.
- Data transmitted over the network must be kept to a minimum.
- The Target credential set has the required permissions to read, write and execute on the Target host.
- The Target host security policy has been configured to allow the scanning engine to be executed locally.

For more information, see Agentless Scan Requirements below.

HOW AN AGENTLESS SCAN WORKS

When an agentless scan starts, the Proxy Agent receives instructions from the Master Server to perform a scan on a Target host. Once a secure connection to the Target host has been established, the Proxy Agent copies the latest version of the scanning engine to a temporary location on the Target host.

The scanning engine is then run on the Target host. It scans the local system and sends aggregated results to the Proxy Agent, which in turn sends the results to the Master Server. Data scanned by **ER2** is kept within the Target host. Only a summary of found matches is sent back to the Master Server.

Once the scan completes, the Proxy Agent cleans up temporary files created on the Target host during the scan and closes the connection.

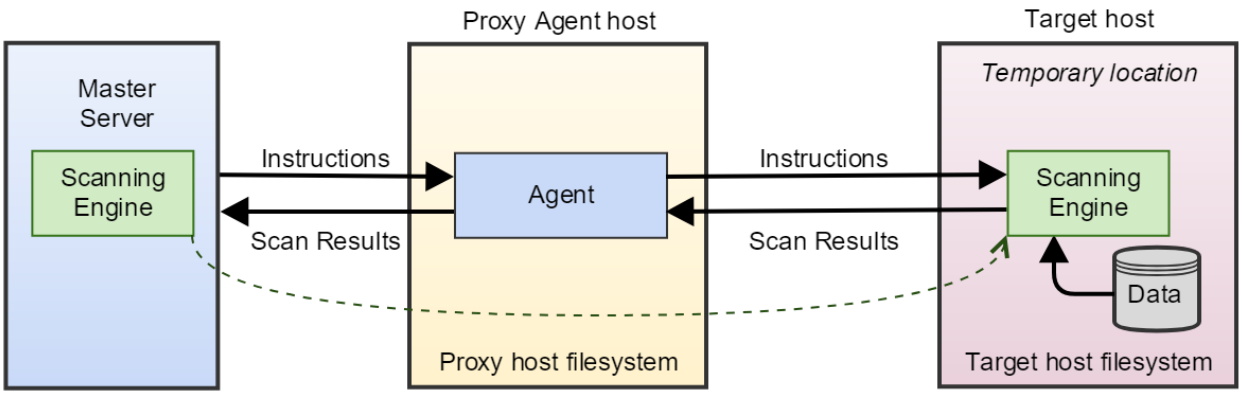

For all scan setups in **ER2**, see ER2 Scan Setups.

AGENTLESS SCAN REQUIREMENTS

Make sure that the Target and Proxy Agent host fulfill the following requirements:

Target Host	Proxy Agent	TCP Port [1]	Requirements
Windows host	Windows Proxy Agent	• Port 135, 139 and 445. For Targets running Windows Server 2008 and newer: • Dynamic ports 9152 - 65535 For Targets running Windows Server 2003 R2 and older: • Dynamic ports 1024 - 65535 **Tip:** WMI can be configured to use static ports instead of dynamic ports.	• Bi-directional SCP must be allowed between the Target and Proxy Agent host. • The Target host security policy must be configured to allow the scanning engine to be executed locally. • The Target credential must have the required permissions to read, write and execute on the Target host.

Target Host	Proxy Agent	TCP Port [1]	Requirements
Linux or UNIX host	Windows, Linux or UNIX Proxy Agent	• Port 22.	• Target host must have a SSH server installed and running. • Proxy Agent host must have an SSH client installed. • Bi-directional SCP must be allowed between the Target and Proxy Agent host. • The Target host security policy must be configured to allow the scanning engine to be executed locally. • The Target credential must have the required permissions to read, write and execute on the Target host.
macOS host	macOS Proxy Agent	• Port 22.	• Target host must have a SSH server installed and running. • Proxy Agent host must have an SSH client installed. • For macOS Ventura 13 and above, the "Full Disk Access" feature must be enabled for **sshd-keygen-wrapper** in the Proxy Agent host. • Bi-directional SCP must be allowed between the Target and Proxy Agent host. • The Target host security policy must be configured to allow the scanning engine to be executed locally. • The Target credential must have the required permissions to read, write and execute on the Target host.

[1] TCP Port allowed connections.

Note: For best results, use a Proxy Agent host that matches the Target host platform. For example, Debian Proxy Agent hosts should scan Debian Target hosts.

Tip: Data discovery and Remediation using the Agentless Scanning feature requires a high level of user permission and data access. This carries inherent risks which could lead to privileged account abuse or data loss due to the higher-than-usual level of access needed to achieve full domain access with remote software deployment and remote process execution to achieve an agentless scan or remediation action.

Before embarking on this approach, Ground Labs recommends consideration of the Agent-based scanning approach which can achieve data discovery with a reduced level of user permission whilst offering other performance benefits.

SUPPORTED OPERATING SYSTEMS

ER2 supports the following operating systems as agentless scan Targets:

Environment (Target Category)	Operating System
Microsoft Windows Desktop (Desktop / Workstation)	• Windows 10 32-bit/64-bit • Windows 11 64-bit Looking for a different version of Microsoft Windows?
Microsoft Windows Server (Server)	• Windows Server 2012/2012 R2 64-bit • Windows Server 2016 64-bit • Windows Server 2019 64-bit • Windows Server 2022 64-bit • Windows Server 2025 64-bit Looking for a different version of Microsoft Windows?
Linux (Server)	• Debian 11+ 32-bit/64-bit • RHEL 7+ 64-bit • Oracle Linux 8 64-bit • Ubuntu 16+ 32-bit/64-bit Looking for a different Linux distribution?
UNIX (Server)	• AIX 7.2+ • FreeBSD 13 32-bit/64-bit • FreeBSD 14 32-bit/64-bit • Solaris 10+ (Intel x86) • Solaris 10+ (SPARC)

Environment (Target Category)	Operating System
macOS (Desktop / Workstation)	• macOS Sonoma 14.0 • macOS Sequoia 15.0 • macOS Tahoe 26.0 • macOS Golden Gate 27.0 **Note: Configure your macOS scans** • Selecting "All local files" when scanning macOS Targets may cause the same data to be scanned twice. See Exclude the Read-only System Volume from Scans for macOS Targets for more information. • Scanning locations within the top-level Users (`/Users`) folder requires the "Full Disk Access" feature to be enabled for **er2-agent**. If locations within the `/Users` folder are scanned without enabling the required full disk access, these locations will be logged as inaccessible locations. See Enable Full Disk Access for more information. **Note: Enable full disk access for macOS agentless scans** Performing agentless scans requires the "Full Disk Access" feature to be enabled for **sshd-keygen-wrapper** in the Proxy Agent host. See Enable Full Disk Access for more information. Looking for a different version of macOS?

Microsoft Windows Operating Systems

Ground Labs supports and tests **ER2** for all Windows versions supported by Microsoft.

Prior versions of Windows may continue to work as expected. However, Ground Labs cannot guarantee support for these versions indefinitely.

Linux Operating Systems

Ground Labs supports and tests **ER2** for all Linux distributions currently supported by the respective providers.

Prior versions of Linux distributions may continue to work as expected. However, Ground Labs cannot guarantee support for these versions indefinitely.

macOS Operating Systems

Ground Labs supports and tests **ER2** for all macOS versions supported by Apple Inc.

Prior versions of macOS may continue to work as expected. However, Ground Labs cannot guarantee support for these versions indefinitely.

START AN AGENTLESS SCAN

To perform an agentless scan on a Target:

1. Log in to the **ER2** Web Console.
2. Navigate to the **Select Locations** page by clicking on:
   - **Scans** > **New Scan**, or
   - the **New Scan** button in the **Dashboard**, **Targets**, or **Scans** > **Schedule Manager** page.
3. On the **Select Locations** page, click **+ Add Unlisted Target**.
4. In the **Select Target Type** window, choose **Server** and enter the host name of the Target in the **Enter New Target Hostname** field.
5. Click **Test**. If **ER2** can connect to the Target, the button changes to a **Commit** button.
6. In the **Select Types** dialog box, select Target locations from Local Storage or Local Process Memory, select the Target type, and click **Done**.
7. In the **New Target** page:
   a. **Assign Target Group** - Assign the Target to the Target Group selected from the dropdown box.
   b. **Specify the Operating System of the Target** - Select the operating system for the Target host from the dropdown box.

   > **Note:** Ensure that you select the correct operating system for the Target host. Certain features in **ER2** (e.g. PRO Data Classification with MIP, PRO Data Access Management) may not work as expected if the selected operating system is incorrect or is set to "Remote Access Only".

8. Click **Next**.
9. The UI prompts you if there is no usable Agent detected on the Target host. Select **Would you like to search this target without installing an agent on it?** to continue.
10. Fill in the following fields and click **Next**:

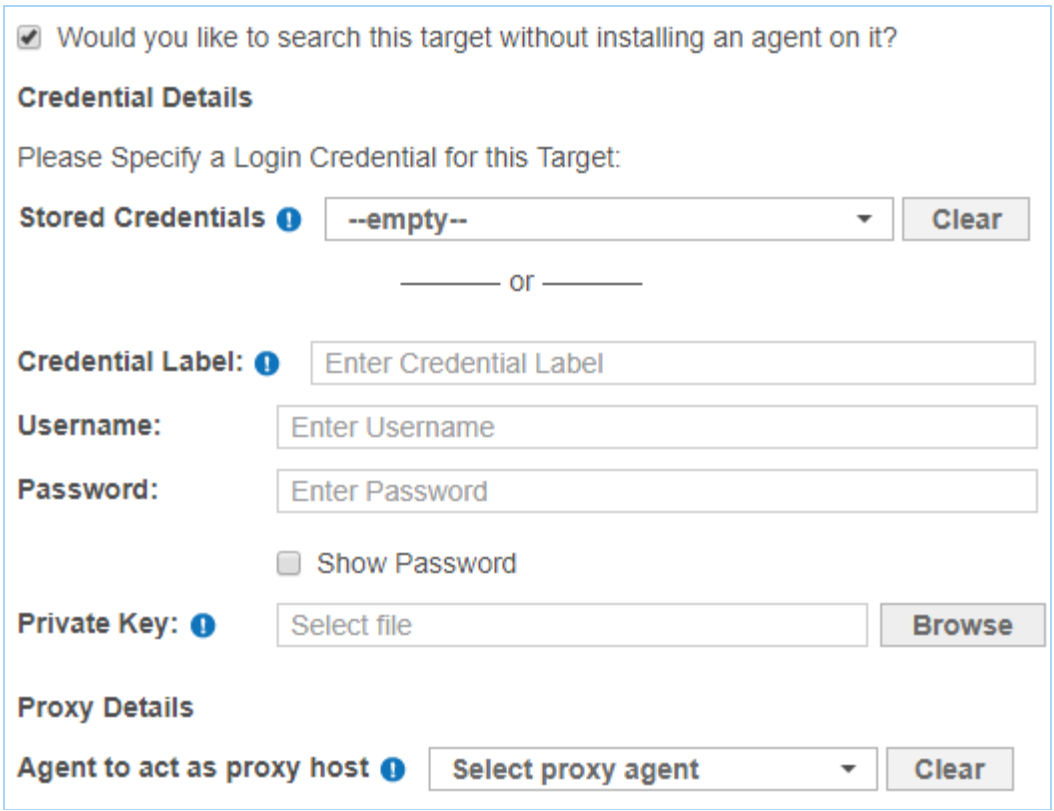

Field	Description
Credential Label	Enter a descriptive label for the credential set.
Username	Enter your Target host user name.
Password	Enter your Target host user password, or passphrase for the private key.
(Optional) Private Key	Upload the file containing the private key. Only required for Target hosts that use a public key-based authentication method. See Set Up SSH Public Key Authentication for more information.
Agent to act as proxy host	Select a suitable Proxy Agent.

11. On the **Select Data Types** page, select the **Data Type Profiles** to be included in your scan and click **Next**. See Data Type Profiles.
12. Set a scan schedule in the **Set Schedule** section. Click **Next**.
13. Review your scan configuration. Once done, click **Start Scan**.

DISTRIBUTED SCAN

This section covers the following topics:

- How a Distributed Scan Works
- Distributed Scan Requirements
  - Proxy Agent Requirements
  - Supported Targets
- Start a Distributed Scan
- Monitor a Distributed Scan Schedule

You can use **ER2** to perform a distributed scan on a Target or Target location using a group of Proxy Agents. Distributed scans allow you to:

1. Improve scanning time by having multiple scanning processes executed in parallel.
2. Optimize resources by distributing the scanning load across multiple Proxy Agent hosts which might otherwise have been unutilized.

Distributed scans are particularly useful for scanning Targets that have a vast number of locations, for example:

- An Exchange Server with thousands of mailboxes.
- A Microsoft SQL Server with hundreds of databases, with thousands of tables per database.

For more information, see Distributed Scan Requirements below.

HOW A DISTRIBUTED SCAN WORKS

For a more detailed explanation on distributed scans, see Scanning - How A Distributed Scan Works.

DISTRIBUTED SCAN REQUIREMENTS

Proxy Agent Requirements

To perform a distributed scan on a Target or group of Targets, you need to Create an Agent Group to be assigned to the Target or Target location. Ensure that all Proxy Agents in the Agent Group:

- Have been upgraded to version 2.1 and above.
- Support scanning of the Target platform.

> ⚠ **Warning:** If any Proxy Agent within the Agent Group does not support scanning of the Target, all sub-scans assigned to the Proxy Agent will not be executed, subsequently causing the scan schedule to fail. To check which Agents are supported for a Target, see the respective pages under Target Type.

> **Example:** To run a distributed scan on a MySQL database, ensure that the Agent Group assigned to the scan only contains Windows Proxy Agents or

Linux Proxy Agents.
If the Agent Group assigned to scan the MySQL database includes a Solaris Proxy Agent, the scan schedule will be marked as "Failed" due to incomplete sub-scans.

Supported Targets

You can run a distributed scan on the following supported Target types:

Target Type	Description
Windows Share	Scans are distributed across the folders and files under the **Path** of the network storage location as specified in the scan schedule. **Example:** If the network storage **Path** in the scan schedule is specified as `MyFolder`, the scan will be distributed across all files and folders within the `MyFolder` directory. **Note:** If the number of files under the **Path** exceeds a certain limit, • distributed scanning will be disabled for the scan schedule, • the change will be captured in the Activity Log, and • the network storage **Path** will then be assigned to a single Proxy Agent from the Agent Group.
Remote Access via SSH	Scans are distributed across the folders and files under the **Path** of the network storage location as specified in the scan schedule. **Example:** If the network storage **Path** in the scan schedule is specified as `MyFolder`, the scan will be distributed across all files and folders within the `MyFolder` directory. **Note:** If the number of files under the **Path** exceeds a certain limit, • distributed scanning will be disabled for the scan schedule, • the change will be captured in the Activity Log, and • the network storage **Path** will then be assigned to a single Proxy Agent from the Agent Group.
IBM DB2	Scans are distributed across the tables in the database.
InterSystems Caché	Scans are distributed across the tables in the database.
MongoDB, MongoDB Atlas	Scans are distributed across the collections in the MongoDB Server.
MariaDB	Scans are distributed across the tables in the database.
Microsoft SQL Server	Scans are distributed across the tables in the database.
MySQL	Scans are distributed across the tables in the database.

Target Type	Description
Oracle Database	Scans are distributed across the tables in the database.
PostgreSQL	Scans are distributed across the tables in the database.
SAP HANA	Scans are distributed across the tables in the database.
Sybase / SAP ASE	Scans are distributed across the tables in the database.
SharePoint Server	Scans are distributed across the sites in the SharePoint Server.
Confluence On-Premises	Scans are distributed across the spaces, blog post folder, and/or top-level pages that are one-level below the selected location(s). **Example 1** When the entire Confluence domain is selected, the scans will be distributed across each space (e.g. `Space Engineering` and `Space Product`) in the domain. Confluence [host name: my-confluence-server] ☑ Confluence on target MY-CONFLUENCE-SERVER ☑ Space Engineering ☑ Blog Post Folder ☑ Blog Post January ☑ Space Product ☑ Page Feature ☑ Page Feature A ☑ Page Feature B **Example 2** The scans for `Space Engineering` will be distributed across the blog post folder (`Blog Post Folder`) and top-level page (`Page Development`).

Target Type	Description
	Confluence [host name: my-confluence-server] ☐ Confluence on target MY-CONFLUENCE-SERVER ☑ Space Engineering ☑ Blog Post Folder ☑ Blog Post January ☑ Blog Post February ☑ Page Development ☑ Page Bug Fixes ☑ Page Enhancements ☐ Space Product ☑ Page Feature ☐ Page Feature A ☐ Page Feature B ☐ Page Release ☐ Page Release Q1 ☐ Page Release Q2
Amazon S3 Buckets	Scans are distributed across the Amazon S3 Buckets in the Amazon account.
Azure Storage	Scans are distributed across the Blobs, Tables or Queues in the Azure Storage account.
Box Inc	Scans are distributed across the locations in the Box Inc domain that are selected for the scan schedule. For example, in the scenario below, the scans will be distributed across four locations. Box [domain: example.app.box.com] ☑ Group Administration ☐ Group Engineering ☑ User user1@example.com ☐ User user2@example.com ☐ Group Finance ☐ User user3@example.com ☑ User user4@example.com ☐ User user5@example.com ☑ Group Human Resource ☐ Group Sales
Exchange Domain	Scans are distributed across the mailboxes in the Exchange domain.
Exchange Online	Scans are distributed across the mailboxes in the Microsoft 365 domain.
Google Workspace	Scans are distributed across the users in the Google Workspace domain.
Google Cloud Storage	Scans are distributed across the buckets in the Google Cloud Storage project.
Microsoft Teams	Scans are distributed across the (i) channels in a team, or (ii) users in a group within the Microsoft 365 domain.
Rackspace Cloud	Scans are distributed across the cloud server regions in the Rackspace account.
Salesforce	Scans are distributed across the objects in the Salesforce domain.

Target Type	Description
SharePoint Online	Scans are distributed across the sites in the SharePoint Online domain.

START A DISTRIBUTED SCAN

Running a distributed scan is the same as starting any other scan.

1. Log in to the **ER2** Web Console.
2. Navigate to the **Select Locations** page by clicking on:
   - **Scans** > **New Scan**, or
   - the **New Scan** button in the **Dashboard**, **Targets**, or **Scans** > **Schedule Manager** page.
3. On the **Select Locations** page, click **+ Add Unlisted Target**. Follow the on-screen instructions to add a new Target.
4. When prompted to select an Agent to act as proxy host, click on the **Select proxy agent** menu and select a suitable Agent Group.

   > ⚠ **Warning:** If any Proxy Agent within the Agent Group does not support scanning of the Target, all sub-scans assigned to the Proxy Agent will not be executed, subsequently causing the scan schedule to fail. To check which Agents are supported for a Target, see the respective pages under Target Type.

5. Click **Test**, and then **Commit**.
6. On the **Select Data Types** page, select the **Data Type Profiles** to be included in your scan and click **Next**. See Data Type Profiles.
7. Set a scan schedule in the **Set Schedule** section. Click **Next**.
8. Review your scan configuration. Once done, click **Start Scan**.

MONITOR A DISTRIBUTED SCAN SCHEDULE

Distributed scans show up in the **Targets** page and **Scans** > **Schedule Manager** page in the Web Console just like any other scan. See View and Manage Scans for more information.

SET CENSORSHIP LEVEL

This section covers the following topics:

- Overview
  - Match Censorship
  - Censorship Levels
- Configure Censorship Level

OVERVIEW

To ensure compliance with data protection regulations, **ER2** implements match censorship. This means that sensitive data matches are always masked dynamically when displayed within the Enterprise Recon web UI and in the generated reports.

Match Censorship

Matches are visually masked using the character “#” to obscure the sensitive data

- in the Match Inspector window:

- in the reports:

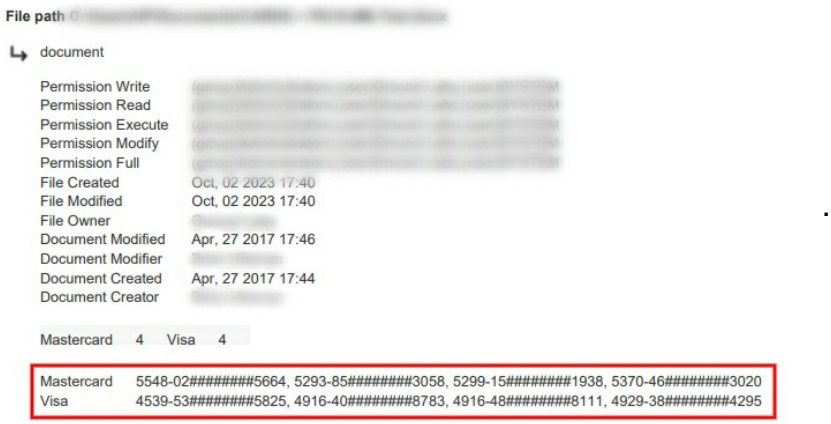

Note: The term “masking” in match censorship should not be confused with the “masking” remediation, a destructive and permanent remedial action.

Censorship Levels

Censorship in **ER2** has three predefined levels:

Level	Description

Level	Description
1	Mask non-test payment card numbers according to PCI DSS standards. This is the default censorship level in **ER2**.
2	Mask all non-test sensitive data using a length-based heuristic. Payment card numbers are always masked according to PCI DSS standards.
3	Mask all characters of all detected matches.

While the censorship level is set to “1” by default, you can change it to any of the predefined levels in the table above. This enables your organization to meet regulatory requirements, including the prevention of data export.

The configured level applies across all areas of the Enterprise Recon UI and reports where matches/match samples may be displayed.

CONFIGURE CENSORSHIP LEVEL

To set the censorship level in **ER2**, perform the following steps:

1. Log in to the Master Server console.
2. Run the following commands:

```
# Open the datastore client
er2-dsclient

# (Optional) Identify current censorship level
get config/policy/autocensor

# Set the censorship level
# Syntax: set config/policy/autocensor <level>
set config/policy/autocensor 3

# Exit datastore client
exit

# Restart the Master Server
/etc/init.d/er2-master restart
```

3. Scan or rescan locations.

> **Note:** The new configuration applies to subsequent scans across all areas of the Enterprise Recon UI and reports where matches/match samples may be displayed. Locations scanned before the change must be rescanned for the new configuration to take effect.

DUAL-TONE MULTI-FREQUENCY DETECTION

OVERVIEW

Organizations that use Interactive Voice Response (IVR) systems may be unwittingly storing sensitive data resulting from the use of a call recording solution which may inadvertently record Dual-Tone Multi-Frequency (DTMF) identifiers that are keyed in using a telephone's numeric keypad during over-the-phone transactions.

Common examples of this use case include:

- When a patient keys in their social security number for verification before accessing a health report.
- When a banking customer enters their internet banking ID or bank account number as part of the telephone banking authentication process.
- When a buyer enters their credit card details (PAN) for payment purposes.

The above scenario can result in violation of varying data security and privacy standards including HIPAA for healthcare information, PCI DSS for payment card data or country-specific privacy laws for a citizen's general personal data.

DETECTION OF DTMF TONES

ER2 understands common audio file formats and will recognize numeric data types that are entered using the telephone keypad (DTMF tones). The DTMF feature in **ER2**:

- Is enabled by default and does not require any special settings to be set in your scans.
- Can detect DTMF tones within supported MP3 and WAV audio file types.
- Can detect numeric-only data types (e.g. credit card numbers, social security numbers, bank account numbers, custom value lists, etc.)

Supported audio file formats for DTMF defection include MP3 and WAV PCM in 8-bit and 16-bit using audio sample rates of 8, 16 and 44 kHz.

GLOBAL FILTERS

This section covers the following topics:

- Overview
- Permissions and Global Filters
- View Global Filters
- Add a Global Filter
- Manage Global Filters
- Sort Global Filters
- Import and Export Filters
- Filter Columns in Databases

OVERVIEW

Global Filters allow you to set up filters to automatically exclude or ignore matches based on the set filter rules.

You can do this by adding a filter from the **Scans** > **Global Filters** page or through Remediation by marking matches as **False Positive** or **Test Data** when remediating matches.

PERMISSIONS AND GLOBAL FILTERS

Resource Permissions and Global Permissions that are assigned to a user grants access to perform specific operations for global filters.

Operation	Definition	Users with Access
Import or export global filter	Import or export global filter definitions in supported files formats.	1. Global Admin. 2. System Manager.
Add, edit or delete global filters	Users can add, modify or remove global filters that apply to all or specific Targets / Target Groups.	1. Global Admin. 2. System Manager. 3. Users without Global Permissions but have Scan or Remediate - Mark Location for Report privileges assigned through Resource Permissions.

See User Permissions for more information.

VIEW GLOBAL FILTERS

The **Global Filters** page displays a list of filters and the Targets they apply to. Filters created by marking exclusions when taking remedial action will also be displayed here (see Remediation).

Filter the list of global filters displayed using the options in the **Filter by…** section:

- **False Positives** > **Locations**: Locations marked as False Positives.
- **False Positives** > **Matches**: Match data marked as False Positives.
- **Test Data** > **Matches**: Match data marked as test data.

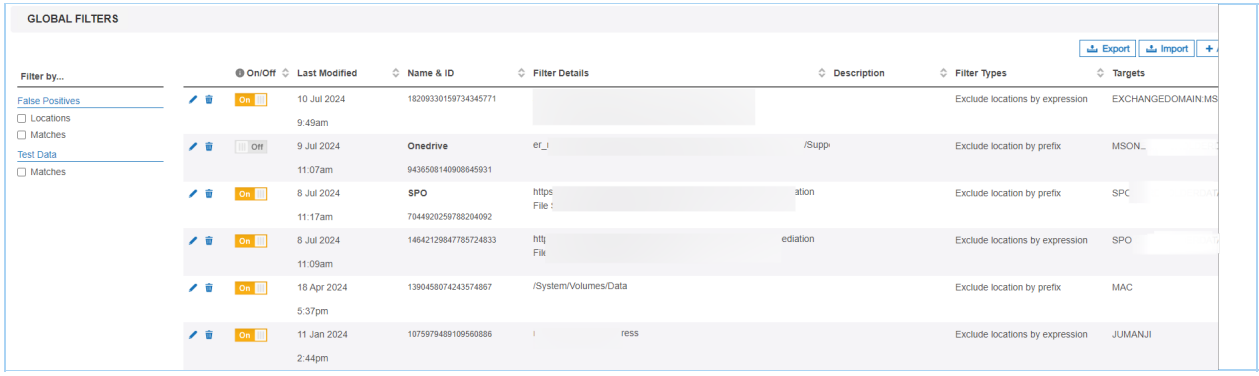

ADD A GLOBAL FILTER

1. Log in to the **ER2** Web Console.
2. Go to the **Scans** > **Global Filters** page.
3. On the top-right corner of the **Global Filters** page, click **+Add**.
4. Select **New Global Filter** or **Global Filter Template**.
5. From the drop-down list, select a filter template to start with, or a filter type:

Filter Type	Description
Exclude location by prefix	Exclude search locations and nested locations with paths that begin with a given string. Can be used to exclude entire directory trees. **Example 1** Filter value: `C:\Windows\System32` Excludes all files and folders in the "C:\Windows\System32" folder. **Example 2** Filter value: `C:\Users\A\Documents\file.zip` Excludes all files and folders nested in the "C:\Users\A\Documents\file.zip" archive.
Exclude location by suffix	Exclude search locations and nested locations with paths that end with a given string. **Example** Filter value: `led.jnl` Excludes all files and folders that end with "led.jnl", e.g. "canceled.jnl" and "totaled.jnl".

Filter Type	Description
Exclude locations by expression	Exclude search locations and nested locations that match the given expression. The syntax of the expressions you can use are as follows: **?**: A wildcard character that matches exactly one character; `???` matches 3 characters. *: A wildcard character that matches zero or more characters in a search string. **Example 1** Filter value: `C:\V???` All locations where the path starts with "C:\V" followed by any three characters will be excluded during scans. For example, the expressions will exclude "C:\V123", but does not exclude "C:\V1" or "C:\V1234". **Example 2** Filter value: `/var/*` All locations in the "/var" directory will be excluded during scans. **Example 3** Filter value: `/var/*.txt` All text files with the ".txt" extension in the "/var" directory will be excluded during scans. **Example 4** Filter value: `C:\Users\A\Documents\*.zip` All archived files with the ".zip" extension in the "C:\Users\A\Documents" folder will be excluded during scans. **Example 5** Filter value: `*.txt` All text files with the ".txt" extension in all locations will be excluded during scans.

Filter Type	Description
	You can inverse this filter with a logical **NOT** operation to only include search locations and nested locations that match the given expression. `!<expression>` **Example 1** Filter value: `!*.pdf` Only locations with the ".pdf" suffix will be included during scans. **Example 2** Filter value: `!C:\Users\*` Only locations where the path starts with "C:\Users\" will be included during scans. **Example 3** Filter value: `!C:\Users\A\Documents\*.zip` Only archived files within the "C:\Users\A\Documents" folder will be included during scans. **Example 4** Filter value: `!*.txt` Only text files with the ".txt" extension in locations will be included during scans.
Include locations within modification date	Include search locations modified within a given range of dates. Prompts you to select a start date and an end date. Files and folders that fall outside of the range set by the selected start and end date are not scanned.
Include locations modified recently	Include search locations modified within ***N*** number of days from the current date, where the value of ***N*** is from 1 - 99 days. **Example** Filter value: `14` Only scan files and folders that have been modified not more than 14 days before the current date.
Exclude locations greater than file size (MB)	Exclude files that are larger than a given file size (in MB).
Ignore exact match	Ignore matches that match a given string exactly. **Example** Filter value: `4419123456781234` All exact matches of the pattern "4419123456781234" will be ignored as matches during scans.

Filter Type	Description
Ignore match by prefix	Ignore matches that begin with a given string. **Example** Filter value: `4419` Search ignores matches found during scans that begin with "4419", such as "4419123456781234".
Ignore match by expression	Ignore matches found during scans if they match a given expression. **?**: A wildcard character that matches exactly one character; `???` matches 3 characters. *: A wildcard character that matches zero or more characters in a search string. **Example 1** Filter value: `*123` All data patterns that end with "123" will be ignored as matches during scans. **Example 2** Filter value: `123*` All data patterns that begin with "123" will be ignored as matches during scans. **PCRE** To enter a Perl Compatible Regular Expression (PCRE), select **Enable full regular expressions support**.
Add test data	Report match as test data if it matches a given string exactly. **Example** Filter value: `4419123456781234` All exact matches of "4419123456781234" found during scans will be reported as test data.
Add test data prefix	Report matches that begin with a given string as test data. **Example** Filter value: `4419` Report matches that begin with "4419" as test data, such as "4419123456781234".

Filter Type	Description
Add test data expression	Report matches as test data if they match a given expression. The syntax the of the expressions you can use: **?**: A wildcard character that matches exactly one character; `???` matches 3 characters. *: A wildcard character that matches zero or more characters in a search string. **Example 1** Filter value: `*123` All data patterns that end with "123" found during scans will be reported as test data. **Example 2** Filter value: `123*` All data patterns that begin with "123" found during scans will be reported as test data.

6. Complete the following fields:

Field	Description
Filter name (optional)	Enter the Global Filter name.
Expression / Suffix / Prefix / Date range / Days / Maximum file size / Exact match	Enter the expression / suffix / prefix / date range / days / file size / match to be excluded or included in the scan. **Tip:** Press the **Enter** key to add multiple expressions or paths for filter types that accept multiple values.
Description (optional)	Enter the Global Filter description.
Targets to be filtered	Select the Target Group and Target the filter applies to. "All Groups" and "All Targets" are selected by default.
Status upon adding	Toggle off to disable the Global Filter upon adding. Enabled by default. **Note:** Adding the filter with the toggle on will only affect upcoming scans that have not started.

7. Click **Add Global Filter**.

Tip: For help with creating complex filters, please contact Ground Labs Technical Support.

MANAGE GLOBAL FILTERS

You can edit, delete, and enable or disable existing global filters in the **Global Filters** page.

To edit an existing Global Filter, click the **Edit** button .

To remove an existing global filter, click the **Delete** button .

To enable or disable a global filter, under the **On/Off** column, select the toggle button

.

Note: Changes made by enabling (on) or disabling (off) a global filter only affect upcoming scans that have not started.

SORT GLOBAL FILTERS

To sort the list of existing global filters, click the ˄ and ˅ arrow at each column header:

Column Headers	Toggle Function
On/Off	• ˄ sorts global filters by status from disabled (off) to enabled (on). • ˅ sorts global filters by status from enabled (on) to disabled (off).
Last Modified	• ˄ sorts global filters by last modified date from the earliest to the latest date and time. • ˅ sorts global filters by last modified date from the latest to the earliest date and time.
Name & ID	• ˄ sorts global filters by name alphabetically from A to Z; filters without names are arranged by ID in descending order and are listed after filters with names. • ˅ sorts global filters by name alphabetically from Z to A; filters without names are arranged by ID in ascending order and are listed before filters with names.
Filter Details	• ˄ sorts global filters by details alphabetically from A to Z. • ˅ sorts global filters by details alphabetically from Z to A.
Description	• ˄ sorts global filters by description alphabetically from A to Z; filters without descriptions are listed before filters with descriptions. • ˅ sorts global filters by description alphabetically from Z to A; filters without descriptions are listed after filters with descriptions.

Column Headers	Toggle Function
Filter Types	• ^ sorts global filters by type alphabetically from A to Z. • ˅ sorts global filters by type alphabetically from Z to A.
Targets	• ^ sorts global filters by Target alphabetically from A to Z. • ˅ sorts global filters by Target alphabetically from Z to A.

IMPORT AND EXPORT FILTERS

Importing and exporting filters allows you to move filters from one **ER2** installation to another. This is also useful if you are upgrading from Card Recon, or are moving from an older installation of **ER2**.

You can import from or export to the following file formats:

- Portable XML file.
- Spreadsheet (CSV).
- Text File.
- Card Recon Configuration File.

Note: To ensure that all filter parameters are included, export to and import from a **Portable XML file**. Other formats (CSV, text file, Card Recon configuration file) do not support importing and exporting the filter name, description, and status of the global filter.

Portable XML File

This section shows how filters are described in XML files.

These XML files follow the following basic rules:

- XML tags are case sensitive.
- Each tag must include the closing tag. For example, `<filter></filter>`.
- The following ASCII characters have a special meaning in XML and have to be replaced by their corresponding XML character entity reference:

ASCII Character	Description	XML Character Entity Reference
<	Less-than sign	<
>	More-than sign	>
&	Ampersand	&
'	Apostrophe	'
"	Double quotation mark	"

Example: The XML representation of `"<User's Email & Login Name>"` is written as `"<User's Email & Login Name>"`.

The following tags are used in the XML file for global filters:

XML Tags	Description
`<filter>`	This is the root element that is required in XML files that describe global filters. All defined global filters must be within the **filter** tag.
`<level>`	This tag defines the realm that the filter is applied to. 1. **global** : Filter applies to all Targets. 2. **group** : Filter is only applied to a specific Group. 3. **target** : Filter is only applied to a specific Target.
`<name>`	Name of the Group or Target that the filter is applied. Only required when **level** is **group** or **target**.
`<filter type>`	This tag defines the filter type and expression. Refer to Filter Types table to understand how to set up different filters.

Filter Types

Filter Type	Description and Syntax
Exclude location by prefix	Exclude search locations with paths that begin with a given string. Can be used to exclude entire directory trees. Syntax: `<location-exclude>`**prefix***`</location-exclude>` **Example:** `<location-exclude>/`**root***`</location-exclude>` This excludes all files and folders in the "/root" folder.
Exclude location by suffix	Exclude search locations with paths that end with a given string. Syntax: `<location-exclude>`***suffix**`</location-exclude>` **Example:** `<location-exclude>`***.gzip**`</location-exclude>` This excludes all files and folders such as "example.gzip", "files.gzip".
Exclude locations by expression	Excludes search locations by expression. Syntax: `<location-exclude>`**expression**`</location-exclude>` **Example:** `<location-exclude>`**C:\W??????**`</location-exclude>` This excludes locations like "C:\Windows", but not "C:\Win" and "C:\Windows1234".

Filter Type	Description and Syntax
Include locations within modification date	Include search locations modified within a given range of date by specifying a start date and an end date. Syntax: `<modified-between>**YYYY-MM-DD - YYYY-MM-DD**</modified-between>` **Example:** `<modified-between>**2018-1-1 - 2018-1-31**</modified-between>` This includes only locations that have been modified between 1 January 2018 to 31 January 2018.
Include locations modified recently	Include search locations modified within ***N*** number of days from the current date, where the value of ***N*** is from 1 - 99 days. Syntax: `<modified-within>***N* number of days**</modified-within>` **Example:** `<modified-within>**10**</modified-within>` This includes locations that have been modified within 10 days from the current date.
Exclude locations greater than file size (MB)	Exclude files that are larger than a given file size (in MB). Syntax: `<modified-maxsize>**file size in MB**</modified-maxsize>` **Example:** `<modified-maxsize>**1024**</modified-maxsize>` This excludes files that are larger than 1024 MB.
Ignore exact match	Ignore matches that match a given string exactly. Syntax: `<match-exclude>**string**</match-exclude>` **Example:** `<match-exclude>**<<<DataType>>>**</match-exclude>` This ignores matches that match the literal string "<<<DataType>>>".
Ignore match by prefix	Ignore matches that contain a given prefix. Syntax: `<match-exclude>**string***</match-exclude>` **Example:** `<match-exclude>**MyDT***</match-exclude>` This ignores matches that begin with "MyDT", such as "MyDT123".

Filter Type	Description and Syntax
Ignore match by expression	Ignore matches found during scans if they match a given expression. Syntax: `<match-exclude>**expression**</match-exclude>` **Example:** `<match-exclude>**\*DataType?**</match-exclude>` This ignores matches that contain the string "DataType" followed by exactly one character, such as "MyDataType0" and "DataType1". **PCRE** To enable full regular expression support, include `@~` before a given expression. Syntax: `<match-exclude>@~**expression**</match-exclude>` **Example:** `<match-exclude>@~**DataType[0-9]**</match-exclude>` This ignores matches that contain the string "DataType" followed by a single digit number "0" to "9", such as "DataType8".
Add test data	Report match as test data if it matches a given string exactly. Syntax: `<match-test>**string**</match-test>` **Example:** `<match-test>**TestData**</match-test>` This reports matches as test data if they match the literal string "TestData".
Add test data prefix	Report matches that begin with a given string as test data. Syntax: `<match-test>**string***</match-test>` **Example:** `<match-test>**TestData***</match-test>` This reports matches as test data if they begin with "TestData", such as "TestData123".
Add test data expression	Report matches as test data if they match a given expression. Syntax: `<match-test>**expression**</match-test>` **Example:** `<match-test>**\*TestData?**</match-test>` This reports matches as test data if they contain the string "TestData" followed by exactly one character, such as "MyTestData0" and "TestData1".

Example

```
<filter>
   <!-- These filters apply to all Targets -->
   <global>
      <location-exclude>*.gzip</location-exclude>
      <location-exclude>*FOOBAR*</location-exclude>
      <match-test>*@example.com</match-test>
      <modified-maxsize>2048</modified-maxsize>
   </global>
   <!-- These filters apply only to the Group My-Default-Group -->
   <target>
      <name>My-Default-Group</name>
      <modified-between>2018-1-1 - 2018-1-15</modified-between>
   </target>
   <!-- These filters apply only to the Target host My-Windows-Machine -->
   <target>
      <name>My-Windows-Machine</name>
      <match-exclude>1234567890</match-exclude>
      <modified-within>3</modified-within>
   </target>

</filter>
```

FILTER COLUMNS IN DATABASES

Filter out columns in databases by using the "Exclude location by suffix" filter to specify the columns or tables to exclude from the scan.

Description	Syntax
Exclude specific column across all tables in a database.	`<column name>` **Example:** To filter out "columnB" for all tables in a database, enter `columnB`.
Exclude specific column from in a particular table.	`<table name>/<column name>` **Example:** To filter out "columnB" only for "tableA" in a database, enter `tableA/columnB`.

Note: Filtering locations for all Target types use the same syntax. For example, an "Exclude location by suffix" filter for `columnB` when applied to a database will exclude columns named `columnB` in the scan. If the same filter is applied to a Linux file system, it will exclude all file paths that end with `columnB` (e.g. `/usr/share/columnB`).
Use the **Apply to** field if the global filter only needs to be applied to a specific Target Group or Target.

Database Index or Primary Keys

Certain tables or columns, such as a database index or primary key, cannot be excluded from a scan. If a filter applied to the scan excludes these tables or columns, the scan will ignore the filter.

SCAN TRACE LOGS

The Scan Trace Log is a log of scan activity for scans on a Target. To capture a scan trace, enable it when scheduling a scan. See Start a Scan.

There are several ways to view the **Scan Trace Logs** for a Target.

Targets

1. Log in to the **ER2** Web Console.
2. Go to the **Targets** page.
3. Expand the group your Target resides in.
4. Hover over the Target and click on the gear icon.
5. Select **View Scan Trace Logs** from the drop-down menu.

Investigate

1. Log in to the **ER2** Web Console.
2. Go to the **Investigate** page.
3. Hover over the Target and click on the gear icon.
4. Select **Scan Trace Logs** from the drop-down menu.

SCAN TRACE LOGS PAGE DETAILS

In the **Scan Trace Log** page, you can view all the scan trace logs for the Target.

- Click **Save** to save the trace log as a text or CSV file.
- Click **View** to view the trace log in the **Scan Trace Log Detail** page.
- To delete trace logs, select the trace logs to delete and click **Remove**.

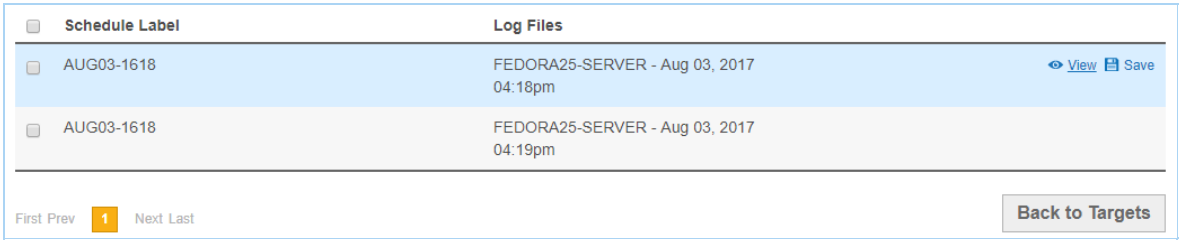

SCAN HISTORY

Each Target has a record of all performed scans in its Scan History. Users can use the Scan History page to see details for all scans attempted on each Target location.

This section covers the following topics:

- Scan History Page
- Scan History Page Details
- Download Scan History
- Download Isolated Reports for Scan

SCAN HISTORY PAGE

The Scan History page is available in two modes:

- Target level: Contains details for scans attempted across all Target locations under the selected Target.
- Target location: Contains details for scans attempted on a specific Target location.

Scan History for a Target

There are several ways to view the **Scan History** for a Target.

Targets

1. Log in to the **ER2** Web Console.
2. Go to the **Targets** page.
3. Expand the group your Target resides in.
4. Hover over the Target and click on the gear icon.
5. Select **View Scan History** from the drop-down menu.

Investigate

1. Log in to the **ER2** Web Console.
2. Go to the **Investigate** page.
3. Hover over the Target and click on the gear icon.
4. Select **Scan History** from the drop-down menu.

Scan History for a Target Location

To open the **Scan History** page for a Target location:

1. Log in to the **ER2** Web Console.
2. Go to the **Targets** page.
3. Expand the group your Target resides in.
4. Expand the Target your Target location resides in.
5. Hover over the Target location and click on the gear icon.

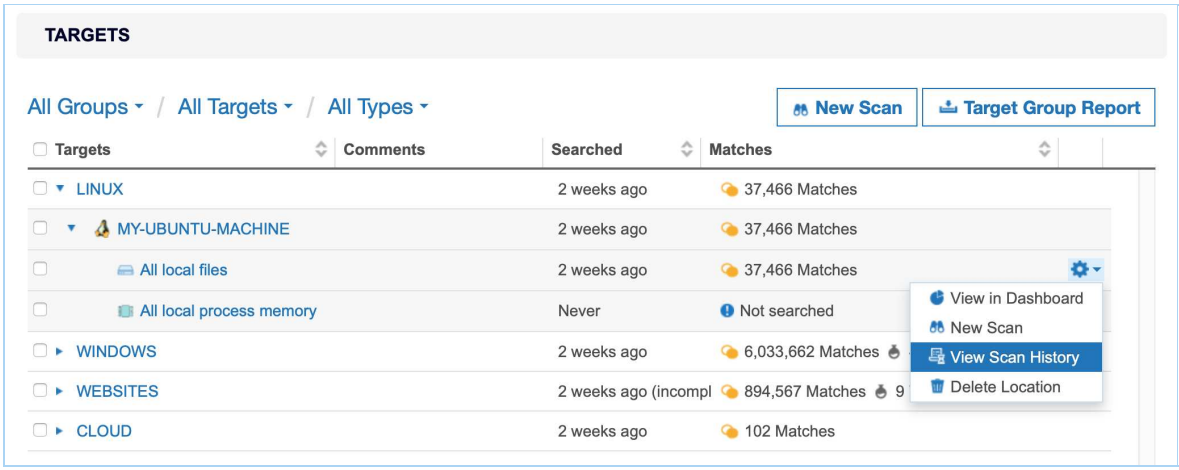

6. Select **View Scan History** from the drop-down menu.

SCAN HISTORY PAGE DETAILS

The following table describes the properties displayed for each scanned Target location:

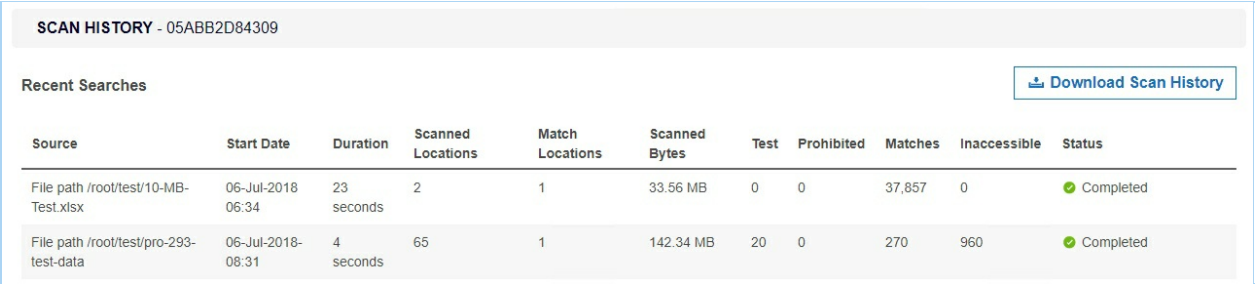

Property	Description
Source	The source Target location scanned. For example, `File path /root/sensitive/location.txt`.
Start Date	Date the scan started, in the format `DD-MMM-YYYY HH:MM`. For example, `06-Jul-2018 06:34`.
Duration	Length of time taken for this scan.
Scanned Locations	The total number of individual locations (files, database records, URIs) scanned within the source Target location.
Match Locations	The total number of individual locations (files, database records, URIs) that contain matches.
Scanned Bytes	The total amount of data scanned for that Target location. See Scanned Bytes for more information.
Test	The number of matches found on this Target location that are known test data types. See Test Data for more information.
Prohibited	The number of matches found on this Target location that constitute prohibited data under the PCI DSS.
Matches	The number of matches found on this Target location.
Inaccessible	The number of inaccessible locations encountered during the scan.

Property	Description
Status	The current state of the scan.

Scanned Bytes

The value displayed in the "Scanned Bytes" column may not match the physical size of data scanned on the Target. Files and locations on the Target are processed to extract meaningful data. This data is then scanned for sensitive information. Since only extracted data is scanned, the amount of "Scanned Bytes" may be different from the physical size of files and locations on the Target.

Examples

- For compressed files (e.g. ZIP archives) or locations, the data is decompressed and extracted before it is scanned for sensitive data, resulting in a higher number of "Scanned Bytes" for the file.
- For XML files, XML tags are stripped from the file before the contents are scanned for sensitive data, resulting in a lower number of "Scanned Bytes" for the XML file.
- For image files, when the OCR feature is enabled, only relevant data is extracted from the file and scanned for sensitive data, resulting in a lower number of "Scanned Bytes" for the image file.

DOWNLOAD SCAN HISTORY

Click on **Download Scan History** to download a CSV file containing all the information found on the **Scan History** page.

DOWNLOAD ISOLATED REPORTS FOR SCAN

You can download isolated reports for each recorded scan in the **Scan History** page. The isolated report contains only results (e.g. match details and inaccessible locations) from that particular scan.

To download an isolated report for a single scan, hover over that scan and click on **Save**.

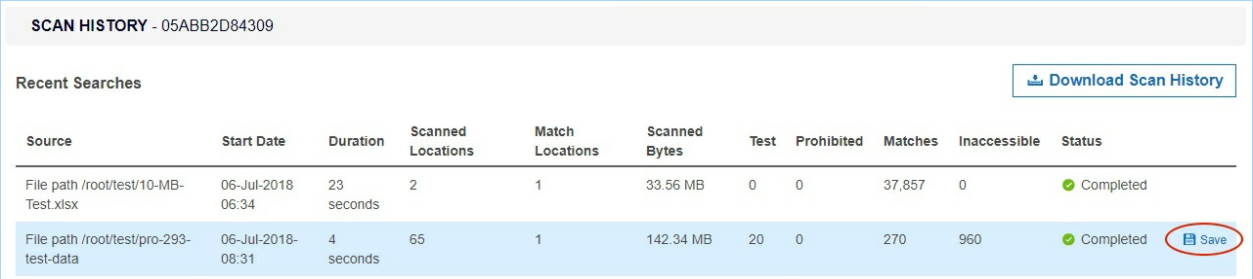

For more information on saving scan reports, see Reports.

ANALYSIS, REMEDIATION AND REPORTING

This section talks about the analysis, remediation and reporting features that can be utilized in **ER2**.

Dashboard

View the Dashboard to get the current and historical state of sensitive data for all Targets and Target locations across your Master Server instance.

Investigate and Remediate

- Navigate to the Investigate page to review the sensitive data matches found during scans, and perform Remediation or Delegated Remediation where necessary.
- Simplify the analysis of sensitive data matches by setting up Advanced Filters to narrow down on locations that contain a specific combination of data types.

Compliance Reporting

- Generate and download Reports that provide a summary of scan results and the actions taken to secure the match locations.

Sensitive Data Risk Management

- PRO Reduce risk of exposure by controlling access to sensitive and PII data with the Data Access Management feature.
- PRO Create Risk Profiles configured with custom Rules, Labels, and Risk Scores (or Risk Levels) to classify the sensitive data discovered across your organization. See Risk Scoring and Labeling for more information.
- PRO Integrate with Microsoft Information Protection (MIP) to leverage the sensitive data discovery capabilities in **ER2** to better classify, label, and protect sensitive data across your organization. See Data Classification with MIP for more information.

DASHBOARD

The Enterprise Recon **Dashboard** is a summary of the current and historical state of sensitive data discovered across your organization. To view the **Dashboard**, click on the Enterprise Recon edition logo in the top navigation menu.

The **Dashboard** is divided into two main sections that provide insight into your organization's

- Sensitive Data Matches, and
- PRO Sensitive Data Risks.

The **Dashboard** also provides quick access to start a new scan, or to download the Global Summary Report for the Master Server.

SENSITIVE DATA MATCHES

You can find the following widgets in the sensitive data matches section of the **Dashboard**:

- Matches
- Summary
- Groups and Targets
- Target Types
- File Formats

By default, all widgets display the match count information across all Target Groups, Targets, and/or Target types for the Master Server. You can customize the match information displayed in each widget using the available data filters below:

Filter	Description
[Groups]	Only show the match count information for selected Target Groups. The default view includes the match count for "All Groups".
[Targets]	Only show the match count information for selected Targets. The default view includes the match count for "All Targets".
[Types]	Only show the match count information for selected Target types (e.g. local files, database etc). The default view includes the match count for "All Types".

Matches

The **Matches** widget is a line chart that displays the match count history for selected Target Groups, Targets, and/or Target types over a specific time period. You can customize the match information displayed in the widget using the available data filter below:

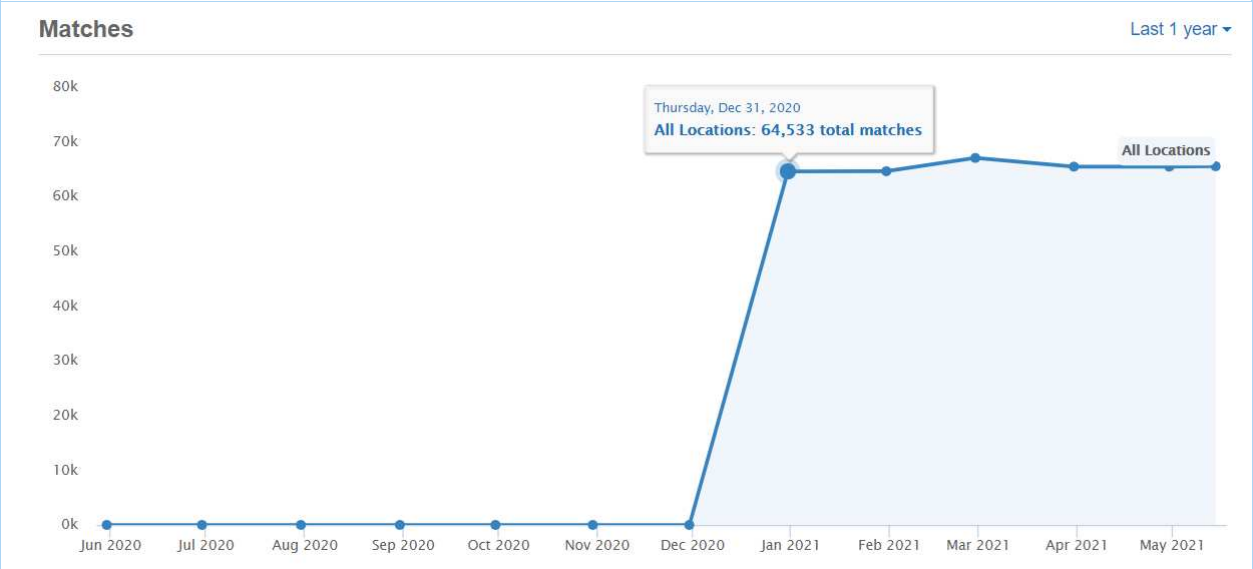

Filter	Description
[Time range]	Only show the match count information for the selected time range (e.g. past one year, past one month). The default view includes the match count over the "Last 1 year".

Hovering over a data point shows the total match count for all selected locations on the given date.

Summary

The **Summary** widget displays the current number of sensitive data matches across selected Target Groups, Targets, and/or Target types, with a breakdown by match severity.

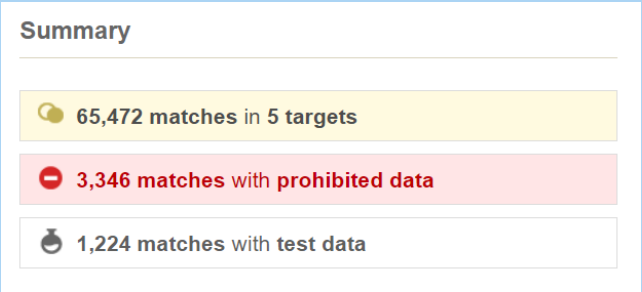

Groups and Targets

The **Groups** and **Targets** donut chart widgets display the breakdown for selected Target Groups and Targets by compliance status.

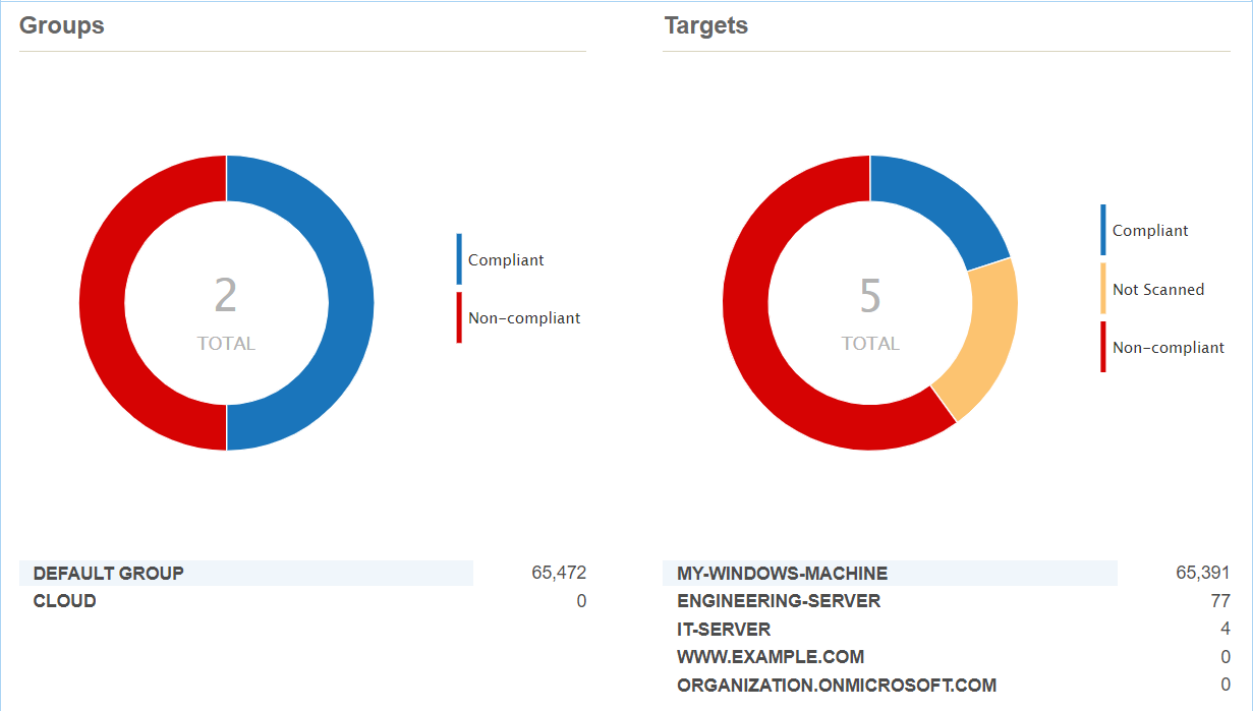

Status	Groups Chart	Targets Chart
Compliant	All Targets in the Group have been (i) scanned with no sensitive data matches found, or (ii) scanned and all sensitive data matches have been fully remediated.	The Target has been (i) scanned with no sensitive data matches found, or (ii) scanned and all sensitive data matches have been fully remediated.
Non-compliant	At least one Target in the Group has been scanned and found to have at least one sensitive data match.	The Target has been scanned and found to have at least one sensitive data match.
Not Scanned	All Targets in the Group have not been scanned to-date.	The Target has not been scanned to-date.

Target Types

The **Target Types** widget displays the current number of sensitive data matches across selected Target Groups, Targets, and/or Target types, with a breakdown by Target type.

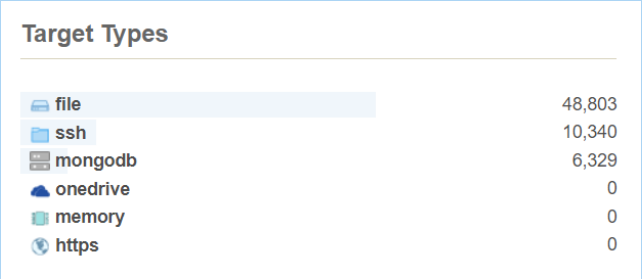

Clicking on a Target type (e.g. "mongodb") will take you to the **Targets** page, with a filtered list of Targets that contain the selected Target type.

File Formats

The **File Formats** widget displays the current number of sensitive data matches across selected Target Groups, Targets, and/or Target types, with a breakdown by file type or format.

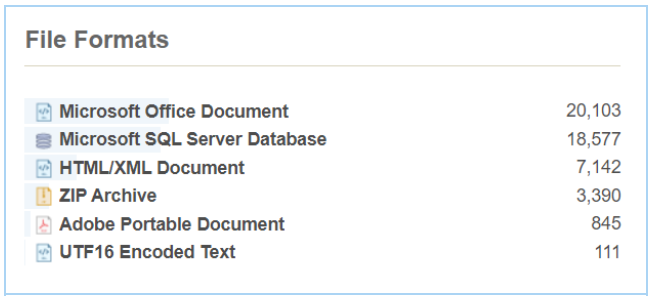

SENSITIVE DATA RISKS PRO

You can find the following widgets in the sensitive data risks section of the **Dashboard**:

- Risk Over Time
- Top 3 Targets
- Risk Breakdown

See Risk Scoring and Labeling for more information.

Risk Over Time

The **Risk Over Time** widget is a multi line graph that displays the risk trend and history over a specific time period for Targets associated with the Master Server.

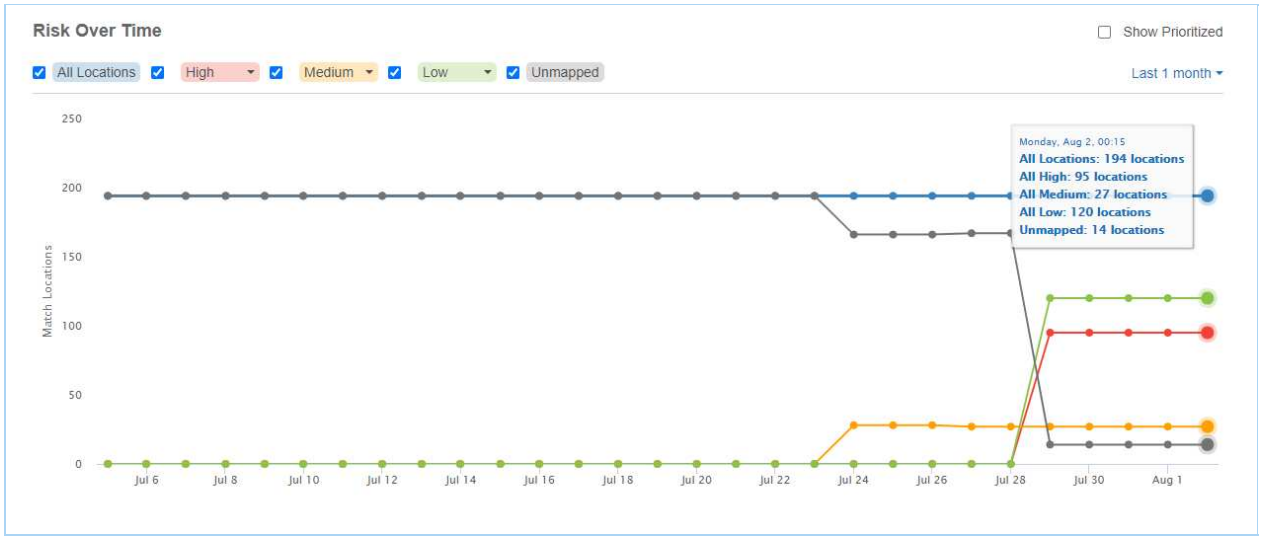

Each line graph represents the number of match locations that are

- Mapped to risk profiles with a specific risk level (e.g. "High", "Medium", "Low"), and
- Not mapped to any risk profile at all (e.g. "Unmapped").

Note: A location that is mapped to *N* number of risk profiles will be accounted for *N* times in the corresponding line graphs. See How It Works for more information.

ER2 records and updates the total number of match locations across all Targets once a day (at the end of the day). The most recent data point displayed in the widget is always for the prior day; any changes to the total number of match locations resulting from remediation, new scans, and/or deletion of Targets will only be reflected in the corresponding data points the following day. However, changes made to a risk profile (e.g. changes to the risk level, risk profile priority, or deletion of risk profiles) will be reflected for the corresponding match locations in real-time across all available data points.

You can customize the historical risk information displayed in the widget using the available options and data filters below:

Filter	Description
All Locations	Select the checkbox to show the risk trend and risk history information for all match locations. This includes locations mapped to risk profiles with any risk level (e.g. "High", "Medium", "Low"), and locations that are not mapped to any risk profile (e.g. "Unmapped").
High	Select the checkbox to show the count of match locations mapped to risk profiles with "High" risk levels.
Medium	Select the checkbox to show the count of match locations mapped to risk profiles with "Medium" risk levels.
Low	Select the checkbox to show the count of match locations mapped to risk profiles with "Low" risk levels.
Unmapped	Select the checkbox to show the count of match locations that are not mapped to any risk profile.
Show Prioritized	Select the checkbox to show the count of match locations only for the highest priority matching risk profile. This setting applies to the **Risk Over Time**, **Top 3 Targets**, and **Risk Breakdown** widget. See How It Works for more information.
[Time range]	Only show the risk trend and risk history information for the selected time range (e.g. past one year, past one month). The default view includes the match count over the "Last 1 year".

How It Works

Match location A is mapped to three risk profiles:

Profile Name	Risk Level	Priority
Risk-Profile-1	Medium	1
Risk-Profile-2	High	2
Risk-Profile-3	Medium	3

Location A is counted twice for the "Medium" line graph, and counted once for the "High" line graph in the **Risk Over Time** widget.

If the **Show Prioritized** checkbox is selected, Location A will only contribute one count towards the **Risk Over Time** widget in the "Medium" line graph. This corresponds to the risk level for "Risk-Profile-1", the highest priority matching risk profile for Location A.

Top 3 Targets

The **Top 3 Targets** widget displays the top three Targets with the highest number of locations mapped to at least one risk profile, with a breakdown by risk level.

You can view the top three Targets for other risk levels by changing the risk level selector at the top right corner of the widget, and select the Show Prioritized option to show the count of match locations only for the highest priority matching risk profile.

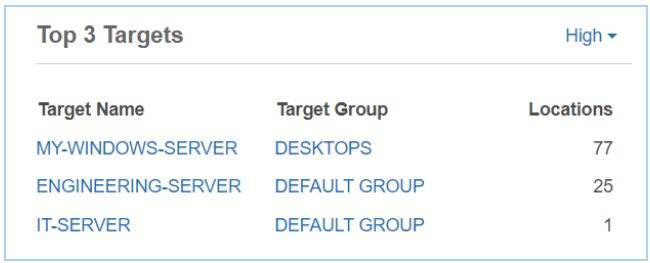

Clicking on a Target / Target Group will take you to the Investigate page, with a filtered list of match locations corresponding to the selected Target(s) and risk level.

Risk Breakdown

The **Risk Breakdown** widget displays the current number of sensitive data locations that are:

- Mapped to risk profiles with a specific risk level (e.g. "High", "Medium", "Low"), and
- Not mapped to any risk profile at all (e.g. "Unmapped").

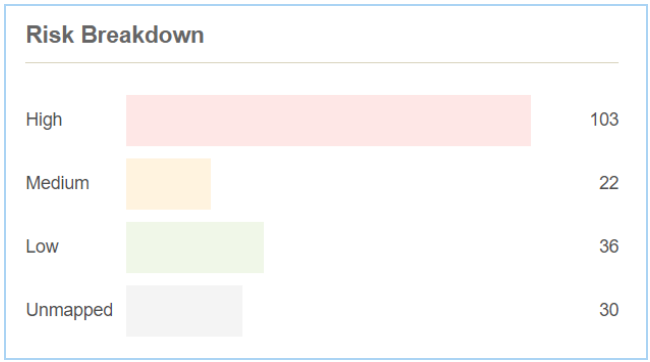

You can select the Show Prioritized option to show the count of match locations only for the highest priority matching risk profile.

PRO This feature is only available in Enterprise Recon PRO Edition. To find out more about upgrading your **ER2** license, please contact Ground Labs Licensing. See Subscription License for more information.

INVESTIGATE

This section covers the following:

- Overview
- Navigate to the Investigate Page
- Filter Targets and Locations
- Results Grid Column Chooser
- Sort Match Locations
- View Match Inspector
- Trash Locations
- Export Match Reports
- View Inaccessible Locations

OVERVIEW

The **Investigate** page provides a one-stop view of match locations across all Targets to help users easily review, export and remediate match results.

Within the **Investigate** page, users can:

- Filter the results set according to specific criteria,
- Export CSV match reports of the **Investigate** page based on the applied filters (if any),
- Show, hide or rearrange the columns in the results grid with the **Column Chooser**,
- Sort match locations within a Target,
- View the Match Inspector to review the list of matches and evaluate the remediation options,
- Remove scan results for Targets or selected match locations, and
- View the list of inaccessible locations for each Target.

NAVIGATE TO THE INVESTIGATE PAGE

There are several ways to access the **Investigate** page.

1. **Navigation Menu**
   i. Log in to the **ER2** Web Console.
   ii. Go to **Investigate**. The **Investigate** page displays the complete list of match locations across all Targets on the Master Server.
2. **Targets Page**
   i. Log in to the **ER2** Web Console.
   ii. Go to **Targets**.
   iii. To go to the **Investigate** page, click on the:

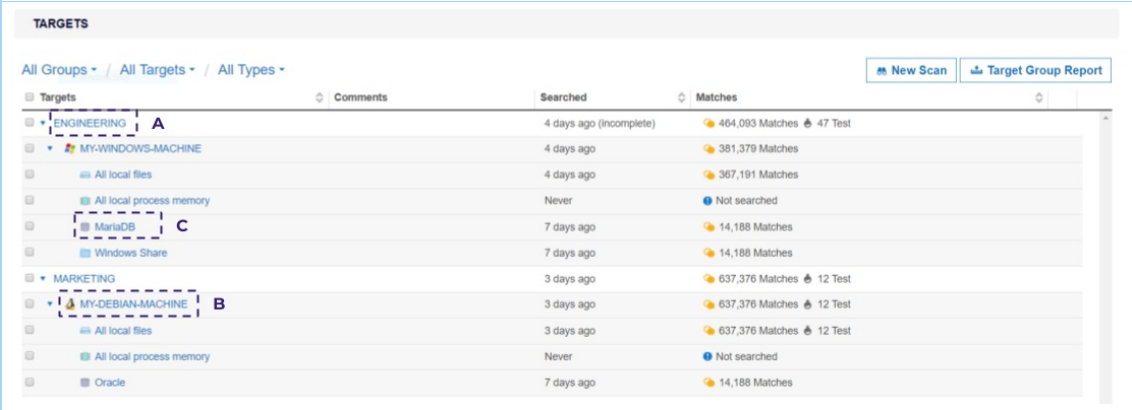

Item	Description
(A) **Target Group**	**Investigate** page displays match locations for all Targets in the associated Target Group.
(B) **Target**	**Investigate** page displays match locations for the selected Target.
(C) **Target Location**	**Investigate** page displays match locations for the selected Target location.

Note: Resource Permissions that are assigned to a user grants access to specific components in the Investigate page. See Resource Permissions - Investigate Permissions for the resource permissions that grant access to the Investigate page components. For more information about resource permissions in **ER2**, see User Permissions - Resource Permissions.

To view the Investigate page components, see Investigate Page User Interface - Investigate Page Components.

FILTER TARGETS AND LOCATIONS

You can filter the results displayed in the results grid according to specific criteria.

To filter Targets and locations:

1. In the **Investigate** page, click the **Filter** Filter button to display the **Filter Locations By** panel. The **Filter** button will change to **Hide** Hide button that you can click to hide the panel again.
2. In the **Filter Locations By** panel that appears, select one or more filters to show specific Targets and match locations in the results grid. A green dot indicates which filter criteria contains selected filter items. For the complete table of filter criteria, see Investigate Page User Interface - Filter Criteria .
3. Click **APPLY FILTER** to update the results grid to display only the match locations that fulfill all the selected filter criteria. Filters that are applied to the match results set will be displayed in the filter tags pane above the results grid.

4. Click **See More** or **See Less** to expand or collapse the filter tags view, or click **Clear All** to reset all filters.

RESULTS GRID COLUMN CHOOSER

You can customize the Results Grid view by showing, hiding or rearranging the columns with the **Column Chooser**.

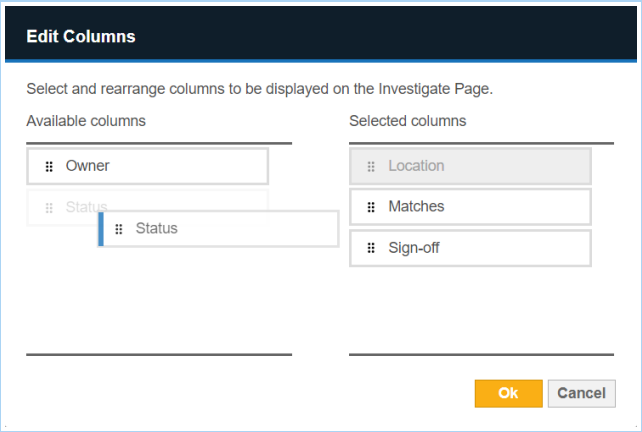

To show, hide or rearrange the columns:

1. In the **Investigate** page, click the **Columns** Columns button.
2. In the **Edit Columns** dialog box:
   - Show a column to the results grid by dragging the <Column> tile from the **Available Columns** panel, to the **Selected Columns** panel.
   - Hide a column from the results grid by dragging the <Column> tile from the **Selected Columns** panel, to the **Available Columns** panel.
   - Rearrange the column sequence in the results grid by dragging a <Column> tile up or down in the **Selected Columns** panel.
3. Click **Ok** to save the column configuration.
4. (Optional) To adjust the column width, hover over the column boundary until the resizing cursor ↔ appears, then hold and drag the column boundary to resize the width.

Info: The Location column is a mandatory column that is always displayed and is the default first column in the results grid.

The column and column width settings are saved only for the logged in user account, and will be displayed for subsequent logins to the Web Console until further changes are made.

SORT MATCH LOCATIONS

To sort match locations within a Target, click the ˄ and ˅ arrow at each column header in the result grid:

Column Headers	Toggle Function
• Location (default) • Owner • Status • Sign-off • Access Control PRO [1] • MIP Label PRO • Classification Status PRO	• ˄ sorts locations alphabetically from A to Z • ˅ sorts locations alphabetically from Z to A
• Matches • Access PRO [1]	• ˄ sorts locations from the highest to lowest number • ˅ sorts locations from the lowest to highest number
• Risk PRO	• ˄ sorts locations from the highest to lowest risk level • ˅ sorts locations from the lowest to highest risk level

[1] This feature is only available when Data Access Management is enabled.

VIEW MATCH INSPECTOR

The Match Inspector window allows you to review the list of matches for a specific match location and evaluate the remediation options.

For the list of components found in the Match Inspector window, see Investigate Page User Interface - Match Inspector Components.

To view the Match Inspector window:

1. Go to the **Investigate** page.
2. Click on the arrow to the left of the Target name to expand and show all match locations within a Target.
3. (Optional) Sort the list of match locations by:
    - **Location** - Full path of the match location,
    - **Owner** - User with Owner permissions,
    - **Status** - Remediation, access control or classification status(es) for the match location,
    - **Matches** - Match count and match severity (e.g. prohibited, match, test) ,
    - **Access** PRO [2] - Number of unique users with any form of access permissions to the location, or
    - **Access Control** PRO [2] - Access control actions taken on a given location.
    - **Risk** PRO - Highest priority risk level mapped to a given location.
    - **MIP Label** PRO - MIP sensitivity label applied to a given location.
    - **Classification Status** PRO - Classification status of the MIP sensitivity label (e.g. Discovered, Classified, Policy-based) applied to a given location.
4. Click on the match location to bring up the Match Inspector. The Match Inspector window opens as a right-side panel with the window header showing the path of the selected match location.

    Tip: You can hover over and drag the ⋮ icon to resize the Match Inspector

window.

5. In the Match Inspector window, review the information in the **Details**, [**match count**], **Risk Profiles**, and **Access** tabs.
   - To view the list of match samples, click the › icon next to the data type category. The maximum number of match samples that can be displayed is 1000.

     Tip: You can check the current match censorship level being applied to your scans. If you need to modify the current configuration, set the new censorship level before initiating a scan to prevent the need for rescanning. For more information, refer to Set Censorship Level.

     To view the match count breakdown for each data type, click **See breakdown**. The data types are sorted by match count in descending order.
   - To expand the list of the data type match count breakdown in the match preview, click **View all data types** ⌄. The data types are sorted by match count in descending order.
   - To select the encoding format to use for displaying the match sample and surrounding contextual data, click the ☰ ▾ icon and select the encoding format.

   See Investigate Page User Interface - Match Inspector Tabs for more information on the details displayed in each tab.

   Note: Match preview may not be available for some of the detected matches; these are listed under the **Not shown in preview** section (grouped by data type category).

   Tip: In the [**match count**] tab, you can hide the match breakdown panel to make more space for the match preview by clicking the ◧ icon. Click the ◨ icon to view the match breakdown panel again.

   Info: Contextual data
   Contextual data is the data surrounding the matches found in a match location. Reviewing contextual data may be helpful in determining if the match itself is genuine, since matches are always masked dynamically when presented on the Web Console.

   To display contextual data around matches, make sure this option is selected when you schedule a scan.

   Scanning EBCDIC-based systems can be enabled in Data Type Profiles.
6. Evaluate the remediation options. See Remediation for more information.

[2] This feature is only available when Data Access Management is enabled.

TRASH LOCATIONS

You can use the **Trash Locations** function to remove scan results for Targets or selected match locations by applying the location filters.

Using the **Trash Locations** button to remove scan results does not delete the actual match data on the Target. If no remedial action was taken, the scan results that were trashed would be detected as match locations if a scan is executed again on the

Target.

To delete scan results:

1. (Optional) In the **Investigate** page, select one or more filters in the **Filter Locations by** panel and click **Apply Filter** to display specific Targets and match locations in the results grid.
2. In the results grid, select the Targets or match locations.
3. Click the **Trash Locations** button

to remove scan results for the selected Targets or match locations.
4. Enter a name in the **Confirm Removal of Data Type** field.
5. Click **Confirm**.

EXPORT MATCH REPORTS

You can generate a CSV report of the match results and locations that are selected in the results grid of the **Investigate** page. See Match Report for more information.

VIEW INACCESSIBLE LOCATIONS

When **ER2** encounters any error when accessing files, folders and drives on a Target during a scan, they are logged as **Inaccessible Locations** with the following information:

Column Header	Description
Location	Full path or location of the inaccessible location.
Severity	Severity level (Critical, Error, Notice, Intervention) for the inaccessible location.
Description	Error message or details about the inaccessible location.
Logged	Timestamp when the inaccessible location was logged.

The log of inaccessible locations should be reviewed to ensure there are no issues in the scan setup, such as scanning a Target using credentials with insufficient permissions.

To view the log of inaccessible locations for a Target:

1. Log in to the **ER2** Web Console.
2. Go to the **Investigate** page.
3. Hover over the Target and click on the gear icon.
4. Select **Inaccessible Locations** from the drop-down menu.

You can also view the list of inaccessible locations from the Targets page.

PRO This feature is only available in Enterprise Recon PRO Edition. To find out more about upgrading your **ER2** license, please contact Ground Labs Licensing. See Subscription License for more information.

ADVANCED FILTERS

This section covers the following:

- Overview
- Displaying Matches While Using Advanced Filters
- Using The Advanced Filter Manager
- Writing Expressions
- Expressions That Check For Data Types
  - Data Type Presence Check
  - Data Type Count Comparison Operators
  - Data Type Function Check
  - Data Type Sets
- Logical and Grouping Operators
  - Logical Operators
  - Grouping Operators
- Remediating Matches While Using Advanced Filters

OVERVIEW

There are situations where a certain combination of data types can provide more meaningful insight for matches found during the scans. Specifically, during analysis of scan results, such combinations can be helpful when attempting to eliminate false positive matches while at the same time homing in on positive matches with greater confidence.

For example, consider a situation where a scanned location A has matches for phone numbers, scanned location B has matches for email addresses, while scanned location C has matches for both email addresses, and phone numbers.

In the example above, it is more likely that location C would actually have Personally Identifiable Information (PII) targeted at an individual compared to locations A and B alone. This is because location C contains two items of data that can be related to an individual. We can use **Advanced Filters** to display such locations.

DISPLAYING MATCHES WHILE USING ADVANCED FILTERS

To view match locations that fulfill the conditions defined in an **Advanced Filter**:

1. Log in to the **ER2** Web Console.
2. Go to **Investigate**.
3. In the **Filter Locations By** or **Filter** panel, click on **Advanced Filters**.
4. Select one or more **Advanced Filter** rules to display specific match locations.

USING THE ADVANCED FILTER MANAGER

Use the **Advanced Filter Manager** to:

1. Add an Advanced Filter
2. Update an Advanced Filter
3. Delete an Advanced Filter

Add an Advanced Filter

1. Log in to the **ER2** Web Console.
2. Go to **Investigate**.
3. In the **Filter Locations By** or **Filter** panel, click on **Advanced Filters**.
4. Click on **Manage** to open the **Advanced Filter Manager**.
5. In the **Filter name** field, provide a meaningful label for the **Advanced Filter**.
6. In the **Filter expression** panel, define expressions for the **Advanced Filter**. See Writing Expressions for more information.
7. Click **Save Changes**. The newly created filter will be added to the list on the left.

Update an Advanced Filter

1. Log in to the **ER2** Web Console.
2. Go to **Investigate**.
3. In the **Filter Locations By** or **Filter** panel, click on **Advanced Filters**.
4. Click on **Manage** to open the **Advanced Filter Manager**.
5. Select an **Advanced Filter** from the list.
6. Edit the filter name or expression for the **Advanced Filter**. See Writing Expressions for more information.
7. Click **Save Changes**.

Delete an Advanced Filter

1. Log in to the **ER2** Web Console.
2. Go to **Investigate**.
3. In the **Filter Locations By** or **Filter** panel, click on **Advanced Filters**.
4. Click on **Manage** to open the **Advanced Filter Manager**.
5. Select an **Advanced Filter** from the list.
6. Click the trash bin icon next to the filter name.
7. Click **Yes** to delete the **Advanced Filter**.

WRITING EXPRESSIONS

Each **Advanced Filter** is defined using one or more expressions which are entered in the editor panel of the **Advanced Filter Manager**. There are a few basic rules to follow when writing expressions:

- **An expression consists of one or more data type names** combined with operators or functions, and is terminated by a new line.

```
1 [Visa] and [Mastercard]
2 [Passport Number]
```

  In the example above, line 1 and line 2 are evaluated as separate expressions

and is equivalent to defining two separate filters with one line each. New line separators are interpreted as **OR** statements. See Logical Operators for more information.

- **Each expression evaluates to either a TRUE or FALSE value**. If an expression in a filter evaluates to **TRUE** for a given match location then that match location is displayed.
- **Expressions are evaluated in order of occurrence**. When an expression is evaluated and returns a positive result (**TRUE**), the match location is marked for display and no further expressions are evaluated for that filter.

```
1 [United States Social Security Number]
2 [United States Telephone Number] AND [Personal Names (English)]
```

In the example above, a given match location is first checked for the presence of a **United States Social Security Number**. If a **United States Social Security Number** is found, line 1 evaluates to **TRUE** and subsequent lines are skipped. If no **United States Social Security Number** match is found, line 1 evaluates to **FALSE** and the match location is then checked for a combined presence of **United States Telephone Number** and **Personal Names (English)** matches.

- For readability, a single expression can be split across multiple lines by ending a line with a backslash `\` character.

```
1 [Visa] AND \
2 [Mastercard] OR \
3 [Discover]
```

- **Comments are marked by a hash `#` character** and extend to the end of the line. Comments can start at the beginning or in the middle of a line, and can also appear after a line split. All comments are ignored by the **Advanced Filters** during evaluation.

```
1 # This is a comment
2 [Visa] AND \ # Look for Visa
3 [Mastercard] OR \ # Look for Mastercard
4 [Discover] # Look for Discover
```

- **White spaces are optional** when defining expressions unless they are required to separate keywords or literals.

```
1 [Visa] AND MATCH(2, [Login credentials], [IP Address], [Email addresses])
2 # line 1 can also be written as line 3
3 [ Visa ] AND MATCH(2, [ Login credentials ], [ IP Address ], [ Email addresses ])
```

EXPRESSIONS THAT CHECK FOR DATA TYPES

The simplest **Advanced Filter** expression is one that checks for the presence of a specific data type match in a scanned location. This is called a Data Type Presence Check.

You can find a full list of built-in data types and their names when you Add a Data Type Profile. These data type names:

- Are case sensitive.
- Must be enclosed in square brackets `[]`.
- Have **robust** and **relaxed** variants. If not specified, the **relaxed** mode is used. For example, the **Belgian eID** data type has the **Belgian eID (robust)** and **Belgian eID (relaxed)** variants. **ER2** defaults to using **Belgian eID (relaxed)** if you don't specify the variant to use.

The **Advanced Filter** editor has an AutoComplete feature that helps you with data type names. To use AutoComplete, press the `[` key and start typing the data type name to include in your expression.

The AutoComplete feature only lists the data types that have matches for your Target, but you can still define data type names that have not matched in your **Advanced Filter** expressions.

Data Type Presence Check

Checks for the presence of a data type in a match location.

Syntax

[<Data Type>**]**

Example 1

```
1 [Personal Names (English)]
```

Example 1 lists match locations that contain at least one **Personal Names (English)** match.

Example 2

```
1 NOT [Visa]
```

Example 2 lists match locations that are not **Visa** data type matches.

Data Type Count Comparison Operators

Use comparison operators to determine if the match count for a data type meets a specific criteria.

Syntax

[<Data Type>**]** <operator> **n**

n is any positive integer, e.g. 0, 1, 2, , **n**.

Operators

Comparison Operator	Description
[<Data Type>**]** < **n**	Evaluates to **TRUE** if the match count for the Data Type is less than **n** for the match location.
[<Data Type>**]** > **n**	Evaluates to **TRUE** if the match count for the Data Type is greater than **n** for the match location.
[<Data Type>**]** <= **n**	Evaluates to **TRUE** if the match count for the Data Type is less than or equal to **n** for the match location.
[<Data Type>**]** >= **n**	Evaluates to **TRUE** if the match count for the Data Type is greater than or equal to **n** for the match location.
[<Data Type>**]** = **n**	Evaluates to **TRUE** if the match count for the Data Type is exactly **n** for the match location.
[<Data Type>**]** != **n**	Evaluates to **TRUE** if the match count for the Data Type is anything except **n** for the match location.

Example 3

```
1 [Personal Names (English)] >= 2
```

Example 3 lists match locations that contain at least two **Personal Names (English)** matches.

Example 4

```
1 [Login credentials] < 3
2 [Email addresses] = 0
```

Example 4 lists match locations that contain less than three **Login credentials** matches or contains no **Email addresses**.

Data Type Function Check

MATCH function checks for the presence of **n** unique data types from a list of provided data types, where the number of provided data types has to be greater or equal to **n**.

Syntax

MATCH(n, [<Data Type 1>**]**, **[**<Data Type 2>**]**, , **[**<Data Type N>**])**

n is any positive integer, e.g. 0, 1, 2, , **n**.

Example 5

```
1 MATCH(2, [Visa], [Mastercard], [Troy], [Discover])
```

Example 5 checks match locations for **Visa**, **Mastercard**, **Troy**, and **Discover** matches, and only lists a match location if it contains at least two (**n**=2) of the four data types specified. In this example:

- A match location that contains one **Visa** match and one **Troy** match will be listed.

- A match location that contains **Mastercard** matches but does not contain any **Visa**, **Troy** or **Discover** matches will not be listed.

Data Type Sets

Use **SET** to define a collection of data types that can be referenced from the **MATCH** function.

Syntax

SET <set identifier> **([**<Data Type 1>**]**, **[**<Data Type 2>**]**, , **[**<Data Type N>**])**

When defining a **SET**, follow these rules:

- A **SET** definition is a standalone expression and cannot be combined with any other statements in the same expression.
- **SET** must be defined before any expression that references it.
- **SET** identifiers are case sensitive.

Example 6

```
1 SET CHD_Data ([Visa], [Mastercard], [Troy], [Discover])
2 MATCH (2, CHD_Data)
```

Example 6 defines a set of data types named **CHD_Data** in line 1. It then uses a **MATCH** function call to check scanned locations for the presence of matches for the data types specified in the **CHD_Data** set. Any scanned location that contains at least two of the data types specified in the **CHD_Data** set will be returned as a matched location. The following locations will be returned by the filter. In this example:

- A match location that contains one **Visa** match and one **Troy** match will be listed.
- A match location that contains one **Mastercard** match but does not contain any **Visa**, **Troy** or **Discover** matches will not be listed.
- A match location that contains two **Mastercard** matches but does not contain any **Visa**, **Troy** or **Discover** matches will not be listed.

LOGICAL AND GROUPING OPERATORS

Use logical and grouping operators to write more complex expressions. Operator precedence and order of evaluation for these operators is similar to operator precedence in most other programming languages. When there are several operators of equal precedence on the same level, the expression is then evaluated based on operator associativity.

Logical Operators

You can use the logical operators **AND**, **OR** and **NOT** in **Advanced Filter** expressions. Logical operators are not case sensitive.

Operators

Operator	NOT	AND	OR
Precedence	1	2	3
Syntax	NOT **a**	**a** AND **b**	**a** OR **b**
Description	Negates the result of any term it is applied to.	Evaluates to **TRUE** if both **a** and **b** are **TRUE**.	Evaluates to **TRUE** if either **a** or **b** are **TRUE**.
Associativity	Right-to-left	Left-to-right	Left-to-right

Example 7

```
1 NOT [Visa]
2 [Login credentials] AND [Email addresses]
```

In Example 7, line 1 lists match locations that do not contain **Visa** matches.
Line 2 lists match locations that contain at least one **Login credentials** match and at least one **Email addresses** match.

Example 8

```
1 [Australian Mailing Address] OR [Australian Telephone Number]
```

In Example 8, line 1 lists match locations that contain at least one **Australian Mailing Address** match or at least one **Australian Telephone Number** match.

Instead of writing a chain of **OR** operators, you can write a series of data type presence checks to keep your expression readable. For example, Example 8 can be rewritten as:

```
1 [Australian Mailing Address]
2 [Australian Telephone Number]
```

Example 9

```
1 [Email addresses] > 1 AND [IP Address] AND NOT [Passport Number]
```

Example 9 lists match locations that contain more than one **Email addresses** match and at least one **IP Address** match, but only if those match locations do not contain any **Passport Number** matches.

Grouping Operators

Grouping operators can be used to combine a number of statements into a single logical statement, or to alter the precedence of operations. Group statements by surrounding them with parentheses `( )`.

Syntax

( )

Example 10

```
1 NOT ([SWIFT Code] AND [International Bank Account Number (IBAN)])
```

For Example 10, the filter displays match locations that do not contain both **SWIFT Code** and **International Bank Account Number (IBAN)** matches. Match locations that meet any of the following conditions will be displayed for this filter:

- Contains no **SWIFT Code** and no **International Bank Account Number (IBAN)**.
- Contains **SWIFT Code** but no **International Bank Account Number (IBAN)**.
- Contains **International Bank Account Number (IBAN)** but no **SWIFT Code**.

Example 11

```
1 [License Number] OR [Personal Names (English)] AND [Date Of Birth]
```

In Example 11, scanned locations are checked if they contain:

- At least one **Personal Names (English)** and at least one **Date of Birth** match, or
- At least one **License Number** match.

Because the **AND** operator has a higher precedence than the **OR** operator, the **AND** operation in **[Personal Names (English)] AND [Date Of Birth]** is evaluated first.

The below expression is equivalent to Example 11. While Example 11 uses implicit operator precedence, this example uses it explicitly:

```
1 [License Number] OR ([Personal Names (English)] AND [Date Of Birth])
```

Example 12

```
1 ([License Number] OR [Personal Names (English)]) AND [Date Of Birth]
```

Example 12 shows how the operator precedence from Example 11 can be modified with grouping operators. Match locations that meet any of the following conditions will be displayed for this filter:

- Contain at least one **Date Of Birth** and one **License Number**.
- Contain at least one **Date Of Birth** and one **Personal Names (English)**.

REMEDIATING MATCHES WHILE USING ADVANCED FILTERS

When performing remediation on selected matches, **Advanced Filters** are ignored. To change the scope of remedial action, restrict the number of match locations selected with the location filters.

See Filter Targets and Locations and Remedial Action for more information.

DATA CLASSIFICATION WITH MIP

PRO This feature is only available in Enterprise Recon PRO Edition. To find out more about upgrading your **ER2** license, please contact Ground Labs Licensing. See Subscription License for more information.

This section covers the following:

- Overview
- How Data Classification with MIP Works
- Requirements
- Supported File Types
- Install the MIP Runtime Package
- Configuring Data Classification with MIP
  - Generate a Client ID
  - Generate a Client Secret Key
  - Set Up MIP Credentials
  - Update MIP Credentials
- Disable Data Classification with MIP
- View Classification Status
- Apply or Remove Classification

OVERVIEW

Enterprise Recon seamlessly integrates with Microsoft Information Protection (MIP), enabling you to leverage the sensitive data discovery capabilities in **ER2** to better classify, label, and protect sensitive data across your organization.

Once MIP integration is configured, you can view the sensitivity labels for match locations in the Investigate page. The filtering feature lets you easily select match locations with specific classification labels, and take the appropriate remediation or access control action to secure the data.

Sensitivity labels defined by your organization can be applied to supported match locations from the Enterprise Recon web interface and API. This metadata can be propagated to external services, such as data loss prevention (DLP) solutions, to implement additional controls to complete your organization's information protection strategy.

See How Data Classification with MIP Works, Requirements and Supported File Types for more information.

HOW DATA CLASSIFICATION WITH MIP WORKS

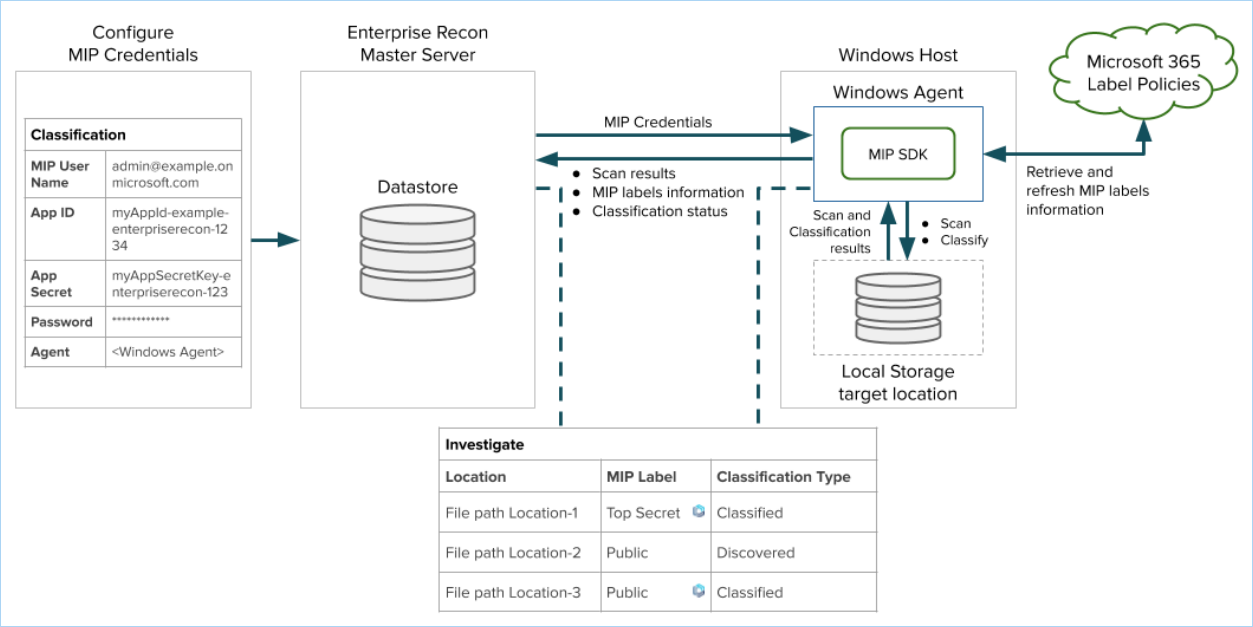

To integrate Enterprise Recon Data Classification with MIP, you must first perform the required configuration in Microsoft 365, and Set Up MIP Credentials from **Settings** > **Analysis** > **Classification** in **ER2**. When the **Retrieve** button is clicked, the selected Windows Agent verifies the credentials by attempting to retrieve the MIP labels published to the provided Microsoft 365 user. The MIP credentials are only stored if the MIP labels are retrieved successfully.

Upon successful configuration of MIP credentials in **ER2**, MIP label information will be returned in subsequent scans for supported Target locations. **ER2** users can then navigate to the Investigate page to view, apply, modify, or remove the MIP classification for match locations.

ER2 periodically retrieves the MIP sensitivity labels every eight hours to always maintain up-to-date information in the datastore. You can trigger a manual refresh of the MIP sensitivity label list by going to **Settings** > **Analysis** > **Classification** and clicking on the **Retrieve** button. The latest classification information will automatically be reflected for match locations in the Investigate page.

REQUIREMENTS

Requirements	Description
License	Enterprise Recon PRO license.
Master Server	Version 2.5.0 and above.
Node Agents	64-/32-bit Windows Agents, version 2.5.0 and above.

Requirements	Description
MIP Runtime Package	64-/32-bit MIP runtime package (e.g. `er2_2.x.x-windows-xxx_mip-runtime.msi`). Select a MIP runtime installer with the same computing architecture (64-/32-bit) as the installed Windows Agent. For example, if you have installed a 64-bit Windows Agent, select and install the 64-bit MIP runtime installer. See Install the MIP Runtime Package for more information.
Scan Modes	Data Classification with MIP is supported for match locations that were scanned as: • Local storage scans with a locally installed Windows Node Agent, or • Network storage scans via a Windows Proxy Agent - only supported for Windows Share Targets.
Operating Systems	Data Classification with MIP is supported on all 64-/32-bit Windows versions currently supported by Microsoft. **Note:** The **Classify** button is disabled for match locations in Windows Share Targets if the assigned operating system is "Remote Access Only".
File Types	See Supported File Types for more information.
User Permissions	Manage MIP Credentials • Global Admin and Classification Admin users have permissions to set up and modify the MIP credentials in the **Settings** > **Analysis** > **Classification** page. See Global Permissions for more information. Classify Sensitive Data • Global Admin users can manually assign classification labels to all Targets and locations from the Investigate page. • Classification Admin users can manually assign classification labels to all Targets and locations for which they have permissions to in the Investigate page. • All users can manually assign classification labels to Targets and locations for which they are granted Classification Resource Permissions. View MIP Classification Labels • Users with access to the Investigate page can view the sensitivity label of locations for which they have Resource Permissions to.

SUPPORTED FILE TYPES

Enterprise Recon MIP integration supports the following file types:

Classification Action	File Types
Apply classification labels (without encryption)	• All file types supported by the MIP SDK for classification only • All file types that support metadata elements
Apply classification labels (with encryption) that require file protection	• All file types supported by the MIP SDK for classification only • All file types that support metadata elements • All other file types **Note:** Original file types (and their corresponding file extensions) may change after applying classification labels (with encryption) that require file protection. See Supported file types for classification and protection for more information.

See Microsoft 365 - Learn about sensitivity labels for more information.

INSTALL THE MIP RUNTIME PACKAGE

1. Log in to the **ER2** Web Console.
2. Go to **Settings** > **Agents** > **Node Agent Downloads**.
3. On the **Node Agent Downloads** page, download the appropriate Windows MIP runtime package (e.g. `er2_2.x.x-windows-xxx_mip-runtime.msi`). Select a MIP runtime package installer with the same computing architecture (64-/32-bit) as the installed Windows Agent.
4. (Optional) Verify the checksum of the downloaded Node Agent package file.
5. Run the downloaded installer on the same host as the installed Windows Agent and click **Next >**.
6. In the **Choose Setup Type** dialog, select **Install**.
7. In the **Ready to Install** dialog, select **Install**.
8. Click **Finish** to complete the installation.

See MIP Runtime Package Upgrade for more information.

CONFIGURING DATA CLASSIFICATION WITH MIP

To integrate MIP Classification in **ER2**, you must:

1. Have a valid Office 365 subscription.
2. Generate a Client ID.
3. Generate a Client Secret Key.
4. Set Up MIP Credentials.

Generate a Client ID

1. With your administrator account, log in to the Azure app registration portal.
2. In the **App registrations** page, click on **+ New registration**.
3. In the **Register an application** page, fill in the following fields:

Field	Description
Name	Enter a descriptive display name for **ER2**. For example, `Enterprise Recon`.
Supported account types	Select **Accounts in this organizational directory only**.

4. Click **Register**. A dialog box appears, displaying the overview for the newly registered app, "Enterprise Recon".
5. Take down the values for the **Application (client) ID**. This will be required to Set Up MIP Credentials.
6. In the **Manage** panel, click **API permissions**.
7. In the **Configured permissions** section, click **+ Add a permission**.
8. In the **Request API permissions** page, search and select the following permissions for the "Enterprise Recon: app:

API Permission	Notes
Microsoft APIs > Azure Rights Management Services > Delegated Permissions	Check the **user_impersonation** permission.
APIs my organization uses > Microsoft Information Protection Sync Service > Delegated Permissions	Check the **UnifiedPolicy.User.Read** permission.

9. Click **Add permissions**.
10. In the **Configured permissions** page, click on **Grant admin consent for <organization name>**.
11. In the **Permissions requested Accept for your organization** window, click **Accept**. The **Status** column for all the newly added API permissions will be updated to "Granted for <organization name>".

Generate a Client Secret Key

1. With your administrator account, log in to the Azure app registration portal.
2. In the **App registrations** page, go to the **Owner applications** tab. Click on the app that you registered when generating a Client ID. For example, "Enterprise Recon".
3. In the **Manage** panel, click **Certificates & secrets**.
4. In the **Client secrets** section, click **+ New client secret**.
5. In the **Add a client secret** page, fill in the following fields:

Field	Description
Description	Enter a descriptive label for the Client Secret key.
Expires	Select a validity period for the Client Secret key.

6. Click **Add**. The **Value** column will contain the Client Secret key.

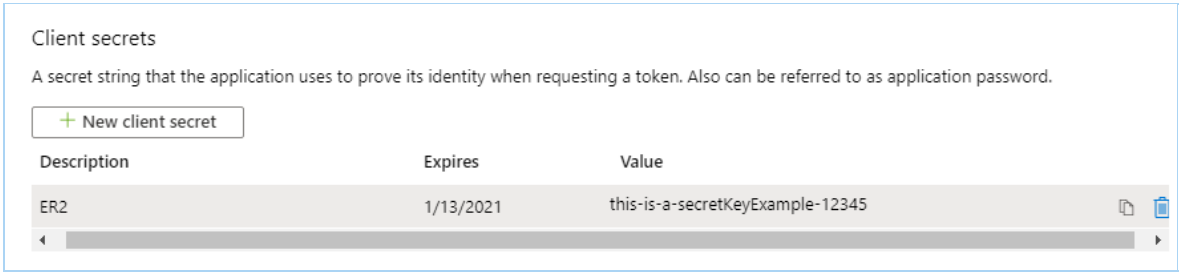

7. Copy and save the **Client Secret** key to a secure location. This will be required when you Set Up MIP Credentials.

> **Note:** Save your **Client Secret** key in a secure location. You cannot access this Client Secret key once you navigate away from the page.

Set Up MIP Credentials

Users with Global Admin and Classification Admin global permissions can set up the MIP credentials in the **Settings** > **Analysis** > **Classification** page.

> **Note:** Microsoft Information Protection ("MIP") helps to discover, classify, and protect sensitive information wherever it lives or travels ("MIP Classification Functions"). By choosing to connect Enterprise Recon ("ER") to MIP, you are also agreeing to send error and performance data, including information about the configuration of your software like the software you are currently running and your IP address ("Data"), to Microsoft over the internet. Microsoft uses this Data to provide and improve the quality, security and integrity of Microsoft products and services. For more information on how Microsoft uses this Data, please read the Microsoft Privacy Statement. When turned off, the MIP Classification Functions will not be available through ER.

To set up MIP credentials:

1. Log in to the **ER2** Web Console.
2. Go to **Settings** > **Analysis** > **Classification**.
3. Set the toggle button to **On**.
4. In the **Microsoft Information Protection (MIP)** section, fill in the following fields:

Field	Description
Login ID	Enter the Microsoft 365 user account that will be used for classification. For example, `enterprise-recon-user@example.onmicrosoft.com`. Sensitivity labels that can be retrieved by **ER2** depends on the labels that are available in label policies published to the specified user. > **Note:** The Data Classification with MIP feature in **ER2** does not support user accounts with two-factor authentication (2FA) enabled. You are recommended to use a Microsoft service account that does not require 2FA to be enabled when setting up the MIP credentials.
App ID	Enter the **Application (client) ID** value obtained when generating a Client ID. For example, `myAppId-example-enterpriserecon-1234`.

Field	Description
App Secret	Enter the **Client Secret** key value obtained when generating a Client Secret Key. For example, `myAppSecretKey-enterpriserecon-123`.
Password	Enter the password of the user specified in the **Login ID** field.
Agent	Select a Windows Agent with direct internet access. The selected Windows Agent will be used to retrieve classification labels that are published to the user specified in the **Login ID** field.

5. Click **Retrieve** to verify the MIP credentials and retrieve the sensitivity labels published to the user specified in the **Login ID** field. MIP credentials are saved (and overwritten) upon successful authentication.

> **Note:** The **Retrieve** button will only be enabled when there is at least one suitable Windows Agent that is available and connected to the Master Server.

Update MIP Credentials

Users with Global Admin and Classification Admin global permissions can modify the MIP credentials configured in **ER2**.

To modify the MIP credentials:

1. Log in to the **ER2** Web Console.
2. Go to **Settings** > **Analysis** > **Classification**.
3. In the **Microsoft Information Protection (MIP)** section, edit the following fields:

Field	Description
Login ID	Enter the Microsoft 365 user account that will be used for classification. For example, `enterprise-recon-user@example.onmicrosoft.com`. Sensitivity labels that can be retrieved by **ER2** depends on the labels that are available in label policies published to the specified user. **Note:** The Data Classification with MIP feature in **ER2** does not support user accounts with two-factor authentication (2FA) enabled. You are recommended to use a Microsoft service account that does not require 2FA to be enabled when setting up the MIP credentials.
App ID	Enter the **Application (client) ID** value obtained when generating a Client ID. For example, `myAppId-example-enterpriserecon-1234`.
App Secret	Enter the **Client Secret** key value obtained when generating a Client Secret Key. For example, `myAppSecretKey-enterpriserecon-123`.
Password	Enter the password of the user specified in the **Login ID** field.

Field	Description
Agent	Select a Windows Agent with direct internet access. The selected Windows Agent will be used to retrieve classification labels that are published to the user specified in the **Login ID** field.

4. Click **Retrieve** to verify the updated MIP credentials and retrieve the sensitivity labels published to the user specified in the **Login ID** field. MIP credentials are saved (and overwritten) upon successful authentication.

> **Note:** The **Retrieve** button will only be enabled when there is at least one suitable Windows Agent that is available and connected to the Master Server.

DISABLE DATA CLASSIFICATION WITH MIP

To disable Data Classification integration with MIP:

1. Go to **Settings** > **Analysis** > **Classification**.
2. Set the toggle button to **Off**.

VIEW CLASSIFICATION STATUS

In the Investigate results grid, the MIP Classification status for a supported match location is reflected in the following columns:

Column	Description	Examples
MIP Label	Displays the latest MIP sensitivity label applied to the location. If the MIP sensitivity label for a location is applied or modified using **ER2**, a notification icon will be displayed in this column. **Info:** If the last-known MIP sensitivity label for a location no longer corresponds to an active or valid label, the **MIP Label** column displays the label ID.	`Confidential`, `Public`
Classification Type	If the location has any MIP sensitivity label applied, this column indicates if the label was • manually applied in **ER2** (`Classified`), or • applied outside of **ER2** (`Discovered`).	`Classified`, `Discovered`
Status	Displays the status of the most recent Remediation, Access Control, or Classification action performed on the location.	`Pending label modification`, `MIP label modified`

APPLY OR REMOVE CLASSIFICATION

You can manually apply or remove the sensitivity classification of a supported match location in **ER2**.

> **Tip:** The **Classify** button will be disabled if:
>
> - The selected match location is in a Windows Share Target with "Remote Access Only" as the assigned operating system, or
> - Unsupported Target locations are selected, or
> - Data Classification integration with MIP is disabled, or
> - The user does not have permissions to perform classification actions on one or more selected match locations.

To manually apply or modify the MIP sensitivity label associated with a match location:

1. Go to the **Investigate** page.
2. Select the match location(s) that you want to apply or modify the MIP classification labels for.

   > ⚠ **Warning:** A file that is applied with a classification label with protection settings (encryption) can only be decrypted by users that are authorized by the label's encryption settings.
3. Click the **Classify** button to bring up the **Classify locations with a Sensitivity Label (MIP)** dialog box.
4. Select a sensitivity label from the dropdown menu to be applied to or modified for the match location(s).
5. Enter a name in the **Please sign-off to confirm label modification** field.
6. Enter a reason in the **Reason** field.
7. Click **Ok** to classify the match location(s) with the selected MIP sensitivity label. Otherwise click **Cancel** to cancel the data classification operation.

To manually remove the MIP sensitivity label associated with a match location:

1. Go to the **Investigate** page.
2. Select the match location(s) that you want to apply or modify the MIP classification labels for.
3. Click the **Classify** button to bring up the **Classify locations with a Sensitivity Label (MIP)** dialog box.
4. Select **Remove sensitivity label** from the dropdown menu.
5. Enter a name in the **Please sign-off to confirm label modification** field.
6. Enter a reason in the **Reason** field.
7. Click **Ok** to remove the classification for the match location(s). Otherwise click **Cancel** to cancel the data classification operation.

MIP RUNTIME PACKAGE UPGRADE

Upgrade the **ER2** Master Server and MIP Runtime Package to the corresponding version to use the features below.

Please see Install the MIP Runtime Package for details on upgrading the MIP Runtime Package.

Feature	Agent Platform	Agent Version
Fix: PRO "File Modified" metadata information would be incorrectly updated when applying MIP classification labels to supported file types via the Enterprise Recon web UI and API.	Windows	**2.11**
Feature: PRO The Data Classification with MIP feature has been updated to the latest version of Microsoft Information Protection SDK.	Windows	**2.7**
Fix: PRO "File Created" metadata information would be incorrectly updated when applying MIP classification labels to supported file types via the Enterprise Recon web UI and API.	Windows	**2.7**
Feature: PRO The Data Classification with MIP feature has been enhanced to (i) display clearer messaging when applying classification labels with encryption that require file protection, and (ii) support backward compatibility with earlier Agent versions. This enhancement also requires an Agent Upgrade.	Windows	**2.4**

DATA ACCESS MANAGEMENT

PRO This feature is only available in Enterprise Recon PRO Edition. To find out more about upgrading your **ER2** license, please contact Ground Labs Licensing. See Subscription License for more information.

This section covers the following:

- Overview
- Requirements
- Enable Data Access Management
- Disable Data Access Management
- View Access Status
  - View Access Permissions Details
- Manage and Control Data Access
  - Manage File Owner
  - Manage Permissions for Groups, Users, and User Classes
  - Access Control Actions

OVERVIEW

Controlling access to sensitive and PII data is a key concept in many data protection regulations. After taking the first step of data discovery, identifying who has access to the data is necessary to understand the risk of exposure. For example, does everyone with permissions to view a file still require that access? Which files have open permissions (e.g. accessible by everyone in your organization)?

With the **Data Access Management** feature, users can easily:

- View and analyze the access permissions and ownership information for sensitive data locations, and
- Immediately take action to minimize risk by managing and controlling access to those locations from the Investigate page.

The Data Access Management feature is disabled by default for:

- New installations of **ER2** with the Enterprise Recon PRO license, and
- Existing installations of **ER2** when upgrading from Enterprise Recon PCI or Enterprise Recon PII to an Enterprise Recon PRO license.

See Requirements and Enable Data Access Management for more information.

Info: **ER2** does not retrieve access permission information for all scanned locations; this data is only captured for locations that result in sensitive data matches when the Data Access Management feature is enabled.

Note: Access and permissions details will not be available for locations scanned with **ER 2.1** and prior. Upgrade the Master Server and Agents to version **2.2**, and rescan Targets to get access permissions information for match locations.

REQUIREMENTS

Requirements	Description
License	Enterprise Recon PRO license.
Master Server	Version 2.4 and above.
Agents	Version 2.4 and above.
File Systems	**ER2** will retrieve access permissions and ownership information for match locations in Windows NTFS, Linux / Unix and macOS file systems.
Scan Modes	Data Access Management is supported for match locations that were scanned as: • Local scans with a locally installed Node Agent. • Agentless scans with Proxy Agents - requires WMI connectivity for Windows, and SSH connectivity for Linux / Unix Targets. See Agentless Scan Requirements for more information.
User Permissions	Enable Data Access Management • System Manager users have permissions to enable the Data Access Management feature in the **Settings** > **Remediation** > **PRO Settings** page. See Enable Data Access Management and Global Permissions for more information. View match location permission details • Users with Report - Detailed Reporting resource permission are able to view match location permission details. See Resource Permissions for more information. Manage permissions for the match location • Users with Access Control resource permission are able to manage permissions for the match location. See Resource Permissions for more information. **Note:** A Global Admin user has administrative privileges to access and configure all **ER2** resources and is therefore not included in the list above.
Active Directory	Active Directory (AD) must be set up and enabled in **ER2** to: • Retrieve detailed information on AD groups or users that have access permissions to a match location, and • View the groups or users in the AD domain when managing and controlling access to those match locations. **Tip:** You can manage access permissions for AD groups or users by manually adding AD accounts using the `<domain>\<groupname_or_username>` format.

ENABLE DATA ACCESS MANAGEMENT

When the Data Access Management feature is enabled, **ER2** retrieves access permissions and ownership information in scans for supported Target locations. Users can then navigate to the Investigate page to analyze these access details and take the appropriate access control action to secure access to these locations.

Users with Global Admin and System Manager permissions can enable the Data Access Management feature in the **Settings** > **Remediation** > **PRO Settings** page.

To enable Data Access Management:

1. Log in to the **ER2** Web Console.
2. On the **Settings** > **Remediation** > **PRO Settings** page, go to the **Data Access Management** section.
3. Set the toggle button to **On**.

DISABLE DATA ACCESS MANAGEMENT

Users with Global Admin and System Manager permissions can disable the Data Access Management feature in the **Settings** > **Remediation** > **PRO Settings** page.

Disabling the Data Access Management feature will result in the following:

- Access permissions information of all current match locations will not be viewable.
- Access permissions information will not be retrieved for match locations if the feature is disabled prior to the start of the scan.
- Access Control Actions will be unavailable.

To disable Data Access Management:

1. Log in to the **ER2** Web Console.
2. On the **Settings** > **Remediation** > **PRO Settings** page, go to the **Data Access Management** section.
3. Set the toggle button to **Off**.

VIEW ACCESS STATUS

In the **Investigate** results grid, the **Access** column displays the number of unique users that have any level of access permissions to the match location. If a group(s) has access permissions for the given location, unique group members will be calculated as part of the total Access count.

Tip: When Data Access Management is enabled, **ER2** retrieves information on AD users and user groups every 24 hours at 00:00 AM to maintain up-to-date AD account information in the datastore. This may cause the reported Access count to be incorrect if there are newly created AD user groups with Access permissions to a match location.
To view updated Access count information, wait for the periodic update of AD account information and rerun a scan on the impacted match location(s).

There are two scenarios where "Everyone" instead of the unique user count will be displayed in the Access column.

- **Windows** - This applies if the built-in group *Everyone* has access permissions to the match location.

- **Unix** and **macOS** - This applies for match locations that have a non-zero value for the *Others* permission set.

> **Note:** The Access count does not calculate users that belong to nested user groups.

If ownership or access permissions for a match location has been modified using **ER2**, a notification icon will be displayed in the **Owner** or **Access** column accordingly. The status of the last access control action performed for a match location will be reflected in the **Access Control** column.

Example

"File-B.zip" is a match location that the following groups and users have permissions to:

```
File-B.zip
+-- Group-1
    +-- Administrator
    +-- User-1
    +-- Group-3
        +-- User-3
        +-- User-4
+-- Group-2
    +-- Administrator
    +-- User-1
    +-- User-2
+-- User-1
```

The **Access** column will indicate "3" for "File-B.zip" as there are three unique users who have access to the match location:

- Administrator
- User-1
- User-2

"User-3" and "User-4" are not included in the total Access count as they belong to "Group-3", which is a nested group and child member of "Group-1".

View Access Permissions Details

> **Note:** Access and permissions details will not be available for locations scanned with **ER 2.1** and prior. Upgrade the Master Server and Agents to version **2.2**, and rescan Targets to get access permissions information for match locations.

To view the list of groups, users, or user classes that have any level of access permissions for a match location:

1. Log in to the **ER2** Web Console.
2. Go to the **Investigate** page.
3. Click on the match location to bring up the **Access** panel.
4. The **Access** panel displays information about the owner, groups, users or user classes (e.g. Owner, Group, Others) that have access to the match location, and the permissions associated with each group, user, or user class.

Info: If a group or user with access permissions to a location is deleted from the Target system, the **Access** panel displays the ID instead of the group or user name.

MANAGE AND CONTROL DATA ACCESS

There are several types of access control actions that can be taken on a match location, such as modifying file ownership properties, revoking access permissions for specific users or groups, and granting access to new users, groups, or user classes.

Manage File Owner

To modify the file owner property for a match location:

1. Go to the **Investigate** page.
2. Select the match location(s) that you want to manage access permissions for.
3. Click the **Control Access** button to bring up the **Reassign Permissions** dialog box.
4. Click on **Change** next to the **File Owner** label to change the file ownership for the location.
5. Select a new file owner from the list of domain or local user accounts. Alternatively, enter a new user account in the input text field and click **Add**.
   - New domain account: `<domain>\<username>`
   - New local account: `<username>`
6. Enter a name in the **Please sign-off to confirm reassign** field.
7. Enter a reason in the **Reason** field.
8. Click **Reassign**.
9. (Optional) To reset all changes made to file permissions, click **Cancel** to cancel the operation.

Info: Changing File Owner for Windows Locations
For Windows locations, using the **Change** option changes the "Owner" attribute of the file or folder to a new user, but does not automatically remove the existing access permissions (e.g. Execute, Read, Write) for the previous owner.

Manage Permissions for Groups, Users, and User Classes

To manage the access permissions for a match location:

1. Go to the **Investigate** page.
2. Select the match location(s) that you want to manage access permissions for.
3. Click the **Control Access** button to bring up the **Reassign Permissions** dialog box.
4. In the **Reassign Permissions** dialog box, you can
   - Remove specific groups, users, or user classes
   - Modify the permissions for existing groups, users, or user classes
   - Grant permissions to new groups, users, or user classes
   - Keep or revoke permissions for existing groups, users, or user classes
5. Enter a name in the **Please sign-off to confirm reassign** field.
6. Enter a reason in the **Reason** field.
7. Click **Reassign**.
8. (Optional) To reset all changes made to file permissions, click **Cancel** to cancel

the operation.

Tip: The **Control Access** button will be disabled if:

- A selected match location has been removed by another operation (e.g. remediation),
- A selected match location is a nested object (e.g. a file within a ZIP archive) and not the parent object,
- Match locations across different file systems (e.g. Windows NTFS, Unix/Linux, or macOS) are selected, or
- Unsupported Target locations (e.g. databases, cloud Targets, emails etc) are selected.

Access Control Actions

Action	Description	Details
Remove Permissions	Remove existing groups, users, or user classes from having access permissions to the selected match location(s).	1. Click the trash icon for a selected group, user, or user class.
Modify Permissions	Modify the permissions for existing groups, users, or user classes.	1. Click the pencil icon for a selected group, user, or user class. 2. Add (check) or remove (uncheck) specific permissions granted to the group, user, or user class. 3. Click **Proceed**.
Add Permissions (**Change**)	Grant access permissions to new groups, users, or user classes.	1. Click on **Change** next to the **Groups**/**Users** or **Group** label to change the groups, users, or user classes that have access permissions for the match location. 2. Add (check) new groups, users, or user classes from the list of domain or local accounts. Alternatively, enter a new group or user in the input text field and click **Add**. ◦ New domain account: `<domain>\<groupname_or_username>` ◦ New local account: `<groupname_or_username>` 3. Click the pencil icon next to a newly added group, user, or user class. 4. Add (check) or remove (uncheck) specific permissions granted to the group, user, or user class. 5. Click **Proceed**.
Reset Permissions (**Keep** / **Keep existing permissions**)	Reset all changes (e.g. delete, add, modify) made to the existing groups, users, or user classes with access permissions to the match location(s).	The **Keep** option does not affect the permissions for groups, users, or user classes added using the **Change** function.

Action	Description	Details
Revoke Permissions (**Revoke**)	Revoke permissions for all existing groups, users, or user classes with access permissions to the match location(s). **Note:** On Windows file systems, revoking permissions for a location where the "SYSTEM" account is a member of at least one group with existing access permissions to the match location can cause the location to become inaccessible to **ER2**. This may impact the ability to scan and remediate those locations successfully with **ER2**.	• The **Revoke** option does not remove the file owner permissions for the location. • The **Revoke** option does not affect the permissions for groups, users, or user classes added using the **Change** function. • Revoking **Group** permissions for a Unix / Linux file system location changes the Group to **root** with no permissions granted. • Revoking **Others** permissions for a Unix / Linux file system location removes all permissions for the Others user class. • Revoking **Group** permissions for a macOS file system location changes the Group to **wheel** with no permissions granted. • Revoking **Others** permissions for a macOS file system location removes all permissions for the Others user class.

RISK SCORING AND LABELING

PRO This feature is only available in Enterprise Recon PRO Edition. To find out more about upgrading your **ER2** license, please contact Ground Labs Licensing. See Subscription License for more information.

This section covers the following:

- Overview
- How Risk Scoring and Labeling Works
- Requirements
- Managing Risk Profiles
  - Create a Risk Profile
  - Modify a Risk Profile
  - Delete a Risk Profile
  - Prioritize Risk Profiles

OVERVIEW

Not all sensitive data findings are equal. Vulnerable systems that contain prohibited sensitive data need to be secured right away, while some may have already been acted upon and do not need immediate attention.

With the **Risk Scoring and Labeling** feature, you can create Risk Profiles configured with custom Rules, Labels, and Risk Scores (or Risk Levels) to classify the sensitive data discovered across your organization.

ER2 automatically maps each sensitive data match location with the associated Risk Profiles and displays this information in the Investigate page, empowering you to focus and take action on the sensitive data findings that matter most.

See How Risk Scoring and Labeling Works for more information.

HOW RISK SCORING AND LABELING WORKS

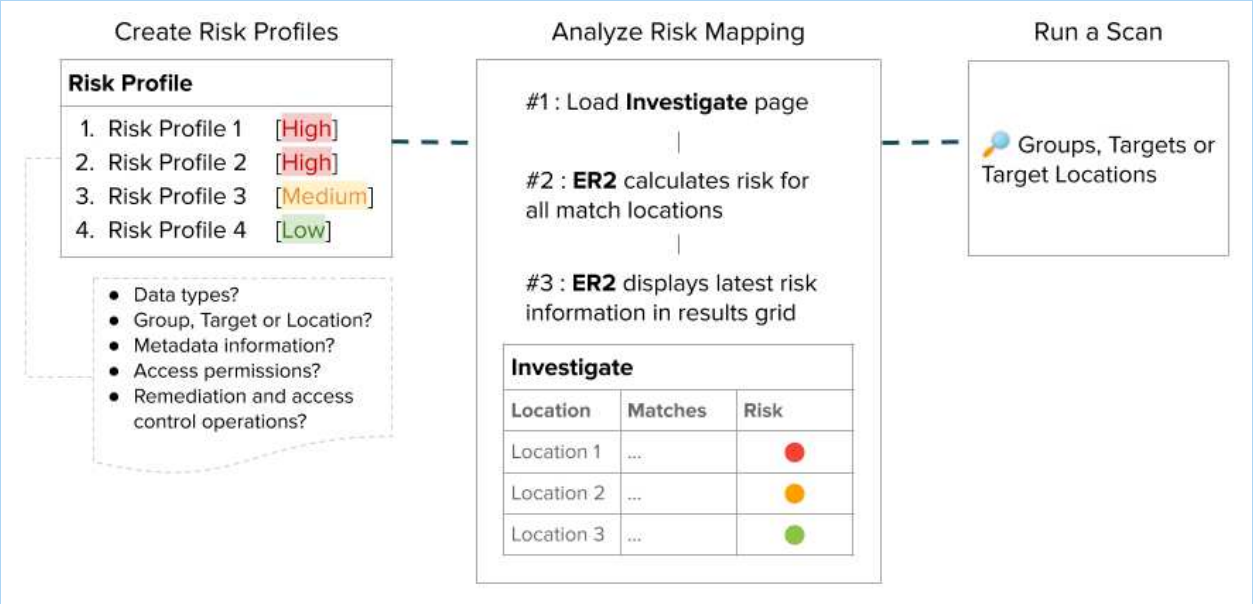

ER2 Risk Profiles let you classify "Risk" for each sensitive data location as a combination of four factors:

Category	Description
Content	• Combination of data types • Volume of sensitive data matches
Metadata	• Access permissions • File owner, creation or modified date
Actions Taken	• Remediation and Access Control actions
Storage	• Target Group or Target • Target type

Each risk profile is assigned a risk classification (label) and risk score (e.g. Low, Medium, High), and can be manually reordered to prioritize the profiles that matter most to the organization.

ER2 automatically maps the risk profiles to match locations and displays the corresponding risk label and score in the Investigate page. If a location matches the criteria for multiple risk profiles, the **Risk** column in the Investigate results grid reflects the risk profile with the highest priority, regardless of the risk level associated with the profile. Nested files or locations within archives are assigned individual risk scores, which will be reflected in the **Risk** column accordingly.

The "Risk" for a match location is not permanent: the Risk is calculated each time the Investigate page is loaded to reflect the latest Risk status. For example, the risk level associated with a match location may increase in severity when a Global Admin or Risk Admin user modifies the rules for a risk profile, or the match location maps to a newly-created risk profile with a higher priority, or a location may be classified as low risk and is mapped to a different profile once it has been remediated.

See Risk Scoring and Labeling Criteria for more information.

Example

Priority	Label	Level
1	Risk Profile 1	High
2	Risk Profile 2	Medium
3	Risk Profile 3	High
4	Risk Profile 4	Low

The table above shows a sample Risk Profile page with four risk profiles, ordered by priority. When the Investigate page is loaded, **ER2** calculates and maps a match location (File path D:\My-Data-Folder\File-A.text) to two risk profiles: "Risk Profile 2" and "Risk Profile 3".

Based on the priority defined in the Risk Profile page, the **Risk** column will display with the label of the highest-priority matching risk profile (Risk Profile 2). The highest-priority matching profile will also be reflected in the **Match Report** exported from the Investigate page.

To check the full set of risk profiles that are mapped to a location, click on:

- The risk color icon in the **Risk** column of the match location, or
- A match location to bring up the Match Inspector view.

REQUIREMENTS

Requirements	Description
License	Enterprise Recon PRO license.
Master Server	Version 2.3 and above.

Requirements	Description
User Permissions	• Manage Risk Profiles Risk Admin users have permissions to create, modify, delete or define the priority of Risk Profiles in the **Settings** ⚙ > **Analysis** > **Risk Profile** page. See Global Permissions for more information. • View Risk Profiles All users that are assigned any Global or Resource Permission can access the **Settings** ⚙ > **Analysis** > **Risk Profile** page and view the Risk Profiles configured by Risk Admin users. • View Risk Scores and Labels Users can view the associated Risk Profile, Risk Label, Risk Score, and Risk Color of locations for which they have Remediate or Report Resource Permissions in the Investigate page. **Note:** A Global Admin user has administrative privileges to access and configure all **ER2** resources and is therefore not included in the list above.

MANAGING RISK PROFILES

Users with Global Admin and Risk Admin global permissions can create, modify, delete or define the priority of Risk Profiles in the **Settings** ⚙ > **Analysis** > **Risk Profile** page.

Create a Risk Profile

To create or add a new risk profile:

1. Log in to the **ER2** Web Console.
2. Go to **Settings** ⚙ > **Analysis** > **Risk Profile**.
3. Click the **New Profile** button in the left panel.
4. Assign a unique **Risk Label** to classify the risk profile.
5. Set the **Risk Level** or risk score (e.g. High, Medium, Low) for the risk profile.
6. Configure the rules for the profile. See Risk Scoring and Labeling Criteria for more information.
7. Click **Save** to add the new risk profile.

Modify a Risk Profile

To modify or update an existing risk profile:

1. Log in to the **ER2** Web Console.
2. Go to **Settings** ⚙ > **Analysis** > **Risk Profile**.
3. Click to select a risk profile in the left panel.
4. Click the edit icon in the right panel.
5. Modify the risk label, risk level and/or risk rules for the profile as required. See Risk Scoring and Labeling Criteria for more information.

6. Click **Save** to update the risk profile.

Delete a Risk Profile

To delete or remove a risk profile:

1. Log in to the **ER2** Web Console.
2. Go to **Settings** > **Analysis** > **Risk Profile**.
3. Click to select a risk profile in the left panel.
4. Click the trash icon in the right panel.
5. Click **Delete** in the "Delete Risk Profile" dialog box to confirm the deletion.

Prioritize Risk Profiles

In the Investigate results grid, the risk status displayed for a match location is the risk of the highest priority risk profile that maps to the location.

Risk profile priority can be ordered by the user to define the risk profile that takes precedence for reporting. This is managed by sorting the risk profiles in the **Risk Profile** page.

To set the priority of risk profiles:

1. Log in to the **ER2** Web Console.
2. Go to **Settings** > **Analysis** > **Risk Profile**.
3. Click the **Edit Priority** button in the left panel.
4. Click and hold a risk profile, and drag it to a new position in the list. The topmost risk profile will have the highest priority, and the bottommost risk profile will have the lowest priority when a match location maps to the criteria of multiple risk profiles, regardless of the risk level.
5. Click **Save** to save, or **Cancel** to discard the changes.
6. The **Priority** column will reflect the latest priority of the risk profiles.

RISK SCORING AND LABELING CRITERIA

PRO This feature is only available in Enterprise Recon PRO Edition. To find out more about upgrading your **ER2** license, please contact Ground Labs Licensing. See Subscription License for more information.

This section covers the following:

- Overview
- Data Types Criteria
  - Match Count Rule
  - Contains or Does Not Contain Rule
  - Contains Any Rule
  - Logical and Grouping Operators
  - Data Types Criteria Example
- Metadata Criteria
- Risk Scoring and Labeling Criteria Example

OVERVIEW

ER2 risk profiles are defined as a combination of risk level with one or more criteria. Risk profiles are mapped to a location if the sensitive data location matches at least one rule for every defined criteria.

Criteria	Description
Data Types	Define the data type combination and rules that must be fulfilled for the sensitive data location to match to the risk profile. See Data Types Criteria for more information.
Location	Select the Group(s) or Target(s) that the risk profile applies to. If the **All Groups** option is selected, the risk profile will only be applicable to Target Groups that were available when the risk profile was created. Risk profiles are applicable to new Targets that are added to Target Groups that were selected when the risk profile was created.
Metadata	Define the metadata information that must exist for the match location. See Metadata Criteria for more information.
Access	Map the location to the risk profile if any of the specified groups or users have any form of access permissions to the location. Use the following format to add domain groups or user: `<domain>\<group or username>`. See Data Access Management for more information.
Operation	Select the operation status(es) associated with the match location. E.g. `No Status`, `Confirmed Match`, `Unable to modify permissions`.

See Risk Scoring and Labeling for more information.

DATA TYPES CRITERIA

The **Data Types** criteria lets you specify data type rules as a combination of:

- **ER2** built-in data types, custom data types and test data, and/or
- volume of sensitive data matches

that must be found in a location for it to be mapped to a risk profile.

Data type rules that are configured will be displayed as an expression within the **Data Types** section in the **Settings** ⚙ > **Analysis** > **Risk Profile** page.

Info: If there are multiple custom data types that share the same label / identifier for a given **ER2** instance, these will be listed as one entry under the **Custom Data** category in the **[Select a Data Type]** dropdown. These custom data types will be evaluated against the configured data type rules as a single data type.
Refer to your custom Data Type Profiles for details on the custom data types that are set up for your Master Server.

Match Count Rule

Field	Description
Select a Data Type	Check the match volume of the selected **ER2** built-in data type, custom data type, and/or test data in the match location.
[Comparison Operator]	Use comparison operators to determine if the match count for the data type meets a specific criteria. • is equal to • is greater or equal to • is greater than • is lesser or equal to • is less than • is not equal to
[Value]	Positive integer value to be evaluated against the comparison operator.

Examples:

Select a Data Type	Comparison Operator	Value	Description
American Express	is equal to	2	Map the location to the risk profile if there are exactly 2 American Express data type matches.
United States National Provider Identifier (robust)	is greater or equal to	1	Map the location to the risk profile if there is at least 1 United States National Provider Identifier (robust) data type match.

Select a Data Type	Comparison Operator	Value	Description
SWIFT Code	is less than	10	Map the location to the risk profile if there are less than 10 SWIFT Code data type matches.

Contains or Does Not Contain Rule

Field	Description
[Comparison Operator]	Check if the location has at least one, or no matches for the selected **ER2** built-in data type, custom data type, and/or test data. • Contains • Does not contain
[Select a Data Type]	Data type to be evaluated against the comparison operator.

Examples:

Comparison Operator	Select a Data Type	Description
Contains	American Express	Map the location to the risk profile if there is at least one American Express data type match.
Does not contain	SWIFT Code	Map the location to the risk profile if there are no SWIFT Code data type matches.

Contains Any Rule

Field	Description
Operator	Contains any operator checks the presence of ***n*** number of unique data types from the selected **ER2** built-in data type(s), custom data type(s) and/or test data, where the number of selected data types must be equal to or larger than ***n***.
Select a Data Type	Check the presence of the selected data type(s) in the match location.
[Value]	***n*** number of unique data types, where ***n*** is any positive integer, e.g. 0, 1, 2, , ***n***.

Examples:

Operator	Select a Data Type	Value	Description
Contains any	American Express, Visa, Mastercard, Discover	2	Map the location to the risk profile if there is at least one match for at least two of the four selected data types. For example: • Location contains at least one American Express and at least one Visa match. • Location contains at least one match for American Express, Visa, Mastercard and Discover.

Logical and Grouping Operators

You can combine multiple data type rules with logical and grouping operators to create complex data type criteria for the Risk Profile.

Operator precedence and order of evaluation for these operators is similar to operator precedence in most other programming languages. When there are several operators of equal precedence on the same level, the expression is then evaluated based on operator associativity.

Logical Operators

The following logical comparators can be applied to standalone data type rules, or a group of data type rules:

Operator	Precedence	Syntax	Description
NOT	1	**NOT** *a*	Negates the result of any term it is applied to.
AND	2	*a* **AND** *b*	Evaluates to `TRUE` if both rule *a* and rule *b* are true.
OR	3	*a* **OR** *b*	Evaluates to `TRUE` if either rule *a* and rule *b* are true.
AND NOT	-	*a* **AND NOT** *b*	Evaluates to `TRUE` if rule *a* is true, and rule *b* is false.
OR NOT	-	*a* **OR NOT** *b*	Evaluates to `TRUE` if either rule *a* is true, and rule *b* is false.

Grouping Operators

Grouping operators can be used to combine a number of statements into a single logical statement, or to alter the precedence of operations.

You create a new group each time you create a new data type rule. You can manage the data type rules by clicking on the:

- **Group** icon to group a data type rule with the rule or group preceding it, or
- **Ungroup** icon to ungroup a data type rule from the rule or group preceding it, or
- **Delete** icon to delete a specific data type rule.

Data Types Criteria Example

A Risk Admin creates four distinct data type rules for the "HIPAA Compliance" risk profile:

#	Data Type Rule	Description
1	Contains **United States Social Security Number (robust)**	Check if the location contains at least one **United States Social Security Number (robust)** data type match.
2	Contains any **3** data types from **United States Health Insurance Claim Number (relaxed)**, **United States Health Plan Identifier (relaxed)**, **Date Of Birth**, **Email addresses**, **Personal Names (English)**	Check if the location contains at least one match from at least three of the selected personal identifiable (PI) data types.
3	Contains any **1** data types from **American Express**, **China Union Pay**, **Diners Club**, **Discover**, **JCB**, **Laser**, **Maestro**, **Mastercard**, **Private Label Card**, **Troy**, **Visa**	Check if the location contains at least one match from any one of the selected cardholder data types.
4	Contains any **1** data types from **Generic Bank Account Number**, **International Bank Account Number (IBAN)**	Check if the location contains at least one match from any one of the selected bank account number data types.

For every data type rule created, the Risk Admin can define the logical operation and grouping relationship between the rules.

Example 1

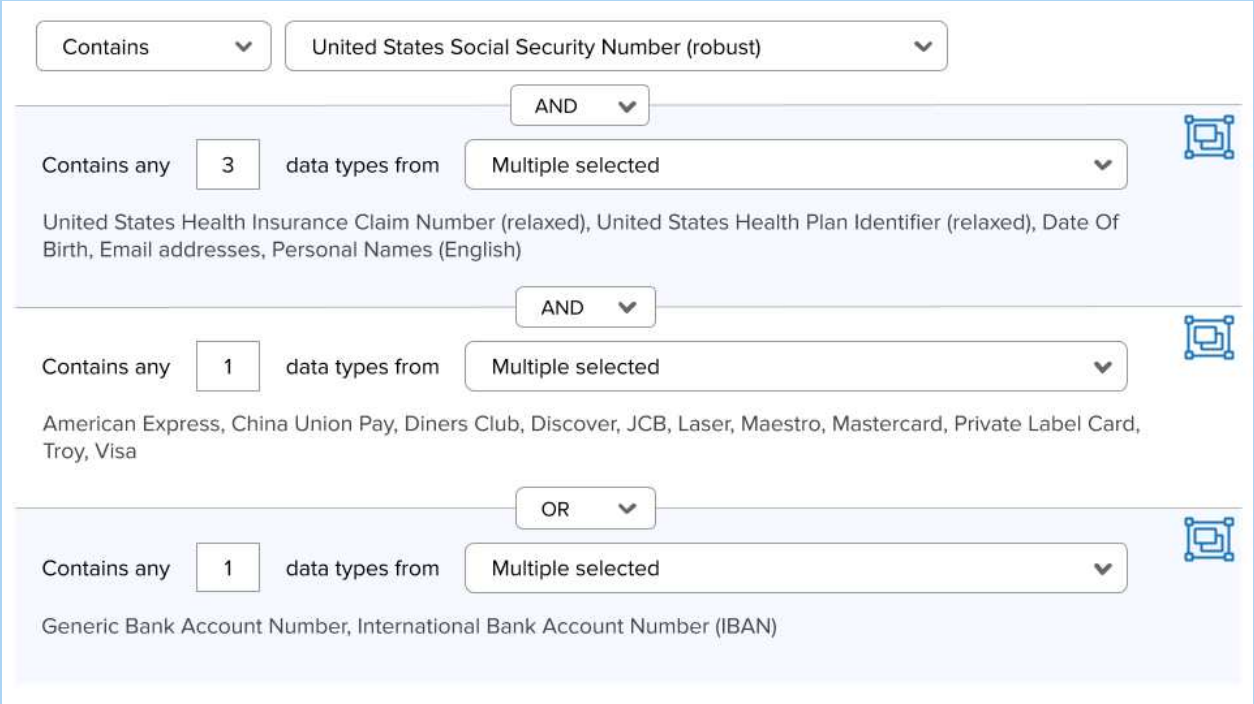

In this example, all four data type rules are kept as separate groups. The **AND** operator is selected for rule #2 and rule #3, while the **OR** operator is set for rule #4.

In this configuration, a sensitive data match location will be mapped to the "HIPAA Compliance" risk profile if *either* condition 1 or condition 2 is fulfilled, where:

1. The match location contains:
    - At least one **United States Social Security Number (robust)** data type match, and
    - At least one match from at least three of the selected personal identifiable (PI) data types (**United States Health Insurance Claim Number (relaxed)**, **United States Health Plan Identifier (relaxed)**, **Date Of Birth**, **Email addresses**, **Personal Names (English)**), and
    - At least one match from any of the selected cardholder data types (**American Express**, **China Union Pay**, **Diners Club**, **Discover**, **JCB**, **Laser**, **Maestro**, **Mastercard**, **Private Label Card**, **Troy**, **Visa**).
2. The match contains at least one **Generic Bank Account Number** or **International Bank Account Number (IBAN)** data type match.

Example 2

In this example, rule #4 is grouped with the preceding rule #3 with the **OR** operator. Rule #1 and rule #2 remain as separate rules with the **AND** operator selected for the relationship between the groups.

In this configuration, a sensitive data match location will be mapped to the "HIPAA Compliance" risk profile if *all* the following conditions are fulfilled, where the match location contains:

1. At least one **United States Social Security Number (robust)** data type match, and
2. At least one match from at least three of the selected personal identifiable (PI) data types (**United States Health Insurance Claim Number (relaxed)**, **United States Health Plan Identifier (relaxed)**, **Date Of Birth**, **Email addresses**, **Personal Names (English)**), and
3. At least one match from any of the selected cardholder data types (**American Express**, **China Union Pay**, **Diners Club**, **Discover**, **JCB**, **Laser**, **Maestro**, **Mastercard**, **Private Label Card**, **Troy**, **Visa**), or at least one match from the selected bank account number data types (**Generic Bank Account Number**, **International Bank Account Number (IBAN)**).

METADATA CRITERIA

The **Metadata** criteria lets you specify the metadata information that must be present in a sensitive data location for it to be mapped to a risk profile.

Metadata	Description
Document	Map the location to the risk profile if the stored document metadata matches the criteria or values defined for the (i) document owner, (ii) document creation date, and / or (iii) document modified date.
Email	Map the email location to the risk profile if the stored email metadata matches the criteria or values defined for the (i) email sender, and / or (ii) date range for the email delivery.

Metadata	Description
Filesystem	Map the location to the risk profile if the stored filesystem metadata matches the criteria or values defined for the (i) filesystem owner, (ii) filesystem creation date, and / or (iii) filesystem modified date.

RISK SCORING AND LABELING CRITERIA EXAMPLE

A Risk Admin creates a Risk Profile with the following configuration:

Field / Criteria	Value
Risk Label	HIPAA Compliance (Strict)
Risk Level	High
Data Types	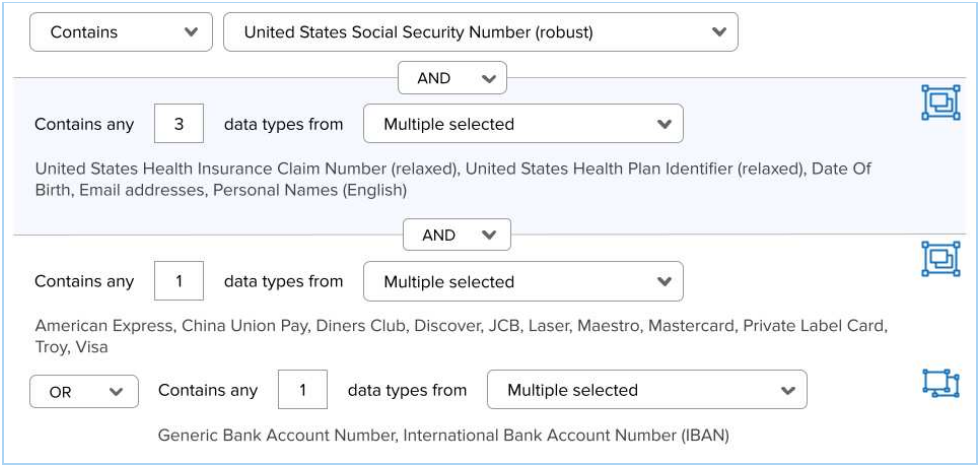
Operation	No Status, Confirmed Match, Unable to mask, Unable to quarantine, Unable to encrypt, Unable to delete, Unable to modify permissions

In this configuration, a sensitive data match location will be mapped to the "HIPAA Compliance (Strict)" risk profile with a 🔴 risk level if *all* the following criteria are fulfilled:

1. Data Types criteria
   - The match location contains at least one **United States Social Security Number (robust)** data type match, and
   - At least one match from at least three of the selected personal identifiable (PI) data types (**United States Health Insurance Claim Number (relaxed)**, **United States Health Plan Identifier (relaxed)**, **Date Of Birth**, **Email addresses**, **Personal Names (English)**), and
   - At least one match from any of the selected cardholder data types (**American Express**, **China Union Pay**, **Diners Club**, **Discover**, **JCB**, **Laser**, **Maestro**, **Mastercard**, **Private Label Card**, **Troy**, **Visa**), or
     At least one match from the selected bank account number data types (**Generic Bank Account Number**, **International Bank Account Number (IBAN)**).
2. Operation criteria
   - The match location has any of the selected Operation statuses (**No Status**, **Confirmed Match**, **Unable to mask**, **Unable to quarantine**, **Unable to encrypt**, **Unable to delete**, **Unable to modify permissions**).

The "HIPAA Compliance (Strict)" risk profile may be mapped to all locations regardless of the metadata or access permissions information reported by the location since no Location, Metadata and Access criteria was configured for the risk profile.

OPERATION LOG

The Operation Log captures all remedial, access control PRO and classification PRO actions taken on a given Target.

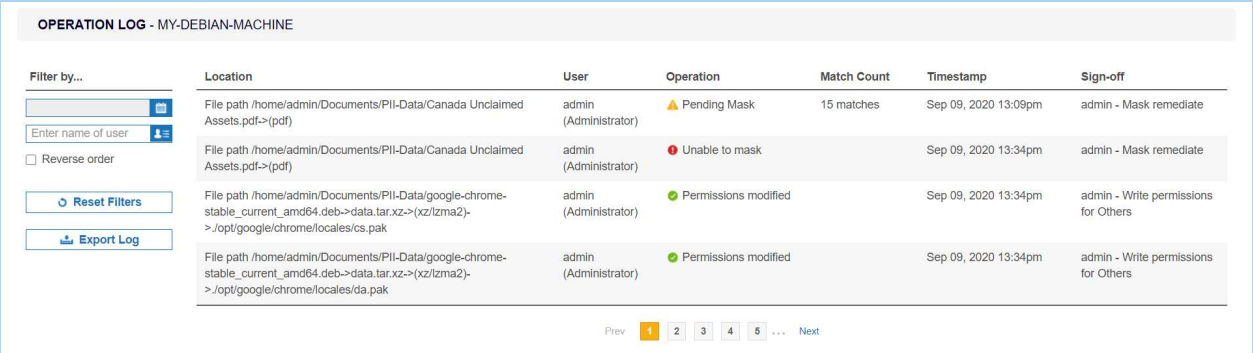

There are several ways to view the **Operation Logs** for a Target.

Targets

1. Log in to the **ER2** Web Console.
2. Go to the **Targets** page.
3. Expand the group your Target resides in.
4. Hover over the Target and click on the gear icon.
5. Select **View Operation Log** from the drop-down menu.

Investigate

1. Log in to the **ER2** Web Console.
2. Go to the **Investigate** page.
3. Hover over the Target and click on the gear icon.
4. Select **Operation Log** from the drop-down menu.

Each operation log entry contains the following information:

Property	Description
Location	Location of file where the remediation, access control or classification action was taken.
User	User that performed the remediation, access control or classification action.
Operation	Status of the most recent remediation, access control or classification action for the location.
Match Count	The number of matches in the file. Only applicable for remediation actions.
Timestamp	Month, day, year, and time of the remediation, access control or classification event.

Property	Description
Sign-off	Text entered into the **Sign-off** field when the remediation, access control or classification action was taken. **Note: ER2** uses two properties to log the source of the action: the **Sign-off**, and the name of the user account used.

You can modify or download the displayed list of operation logs using the following features:

Feature	Description
Filter By > **Date**	Set a range of dates to only display logs from that period.
Filter By > **User**	Display only remediation, access control and classification events from a particular user account. Use the following format for • Manually added users: `<username>` • Users imported using the Active Directory Manager: `<domain>\<username>`
Reverse order	By default, the logs display the newest remediation, access control or classification event first; uncheck this option to display the oldest event first.
↺ Reset Filters	Click this to reset filters applied to the logs.
Export Log	Saves the filtered results of the operation log to a CSV file. Select the **Include access control details** checkbox to include information related to access control operations in the exported operation log.

PRO This feature is only available in Enterprise Recon PRO Edition. To find out more about upgrading your **ER2** license, please contact Ground Labs Licensing. See Subscription License for more information.

API FRAMEWORK

PII PRO This feature is only available in Enterprise Recon PII and Enterprise Recon Pro Editions. To find out more about upgrading your **ER2** license, please contact Ground Labs Licensing. See Subscription License for more information.

Enterprise Recon PII and PRO are shipped with a comprehensive RESTful API framework that provides direct access to key resources and data sets in the Master Server, giving you the flexibility to transform how your organization interacts with **ER2**.

Using the **ER2** API, you can generate custom reports that display scan results to suit your organization's specific requirements, or retrieve detailed information on match locations to perform custom remediation actions on non-compliant Targets. Business as usual (BAU) compliance processes can also be automated. For example, develop a script to easily add thousands of Targets to the Master Server via the API, or export weekly activity logs to monitor Master Server events.

To get started on your Enterprise Recon API journey, check out the ER2 API Documentation.

ODBC REPORTING

PRO This feature is only available in Enterprise Recon PRO Edition. To find out more about upgrading your **ER2** license, please contact Ground Labs Licensing. See Subscription License for more information.

Enterprise Recon ODBC Reporting is a standard interface for integrating Enterprise Recon with ODBC-ready client applications, including Business Intelligence (BI) reporting tools such as Microsoft Power BI, Excel, SAP Crystal Reports, and more.

The ODBC Driver provides read-only connectivity to comprehensive Enterprise Recon data through a set of Data Tables that can be used to build tailored reports or dashboards to get valuable insight into the sensitive data risks across your organization. You also have the flexibility to programmatically extract Enterprise Recon data using your preferred ODBC command-line tools (e.g. Windows PowerShell).

The **ER2** ODBC Reporting feature supports common SQL commands, allowing you to execute custom SQL queries to retrieve only the data that you need.

To start connecting ODBC-aware applications to Enterprise Recon, check out the ER2 ODBC Reporting Documentation.

SCAN LOCATIONS (TARGETS) OVERVIEW

To get started with the Targets in the **ER2** Web Console, see Targets Page.

To add a Target to **ER2**, see Add Targets.

To understand how Targets are licensed, see Licensing.

To manage credentials for Targets that require a user name and password, see Target Credentials.

TARGETS PAGE

The **Targets** page displays the list of Targets added to **ER2**. Here, you can perform the following actions:

- Start a Scan
- Manage existing Targets
- Generate Reports

This section covers the following topics:

- Permissions
- List of Targets
  - Scan Status
  - Match Status
- Manage Targets
- Inaccessible Locations

PERMISSIONS

A user must have at least Scan, Remediate or Report permissions to see a Target in the **Targets** page.

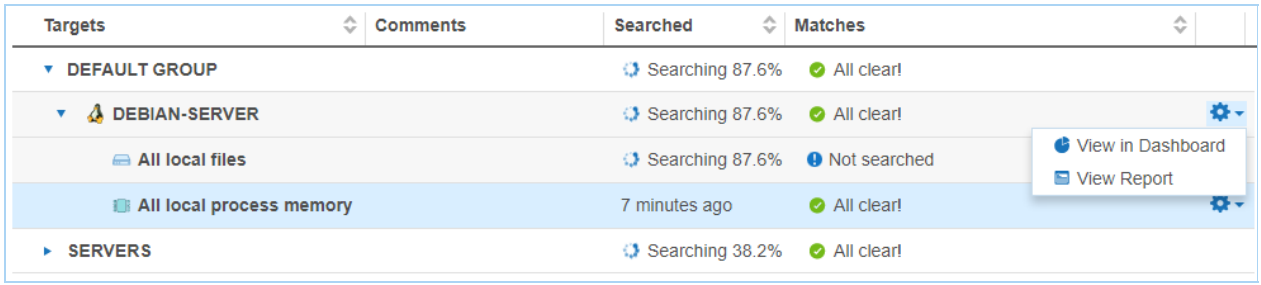

To see all Targets, you must be a Global Admin or be explicitly assigned Scan, Remediate or Report permissions for all Targets.

To access features for managing a Target, you must have Global Admin or System Manager permissions.

For more information, see User Permissions.

LIST OF TARGETS

The list of Targets displays the following details:

- **Targets**: Target names and location types.
- **Comments**: Additional information for Targets. Error messages are also displayed here.
- **Searched**: Scan Status and progress.
- **Matches**: Match Status.

Filter the list of targets by selecting criteria from the top-left. You can filter the list of Targets by:

- **Target Group**: Displays information only for selected Target Group. Defaults to

"All Groups".

- **Specific Target**: Displays information only for the selected Target. Defaults to "All Targets".
- **Target Types**: Displays information only for selected Target types (e.g. "All local files"). Defaults to "All Types".

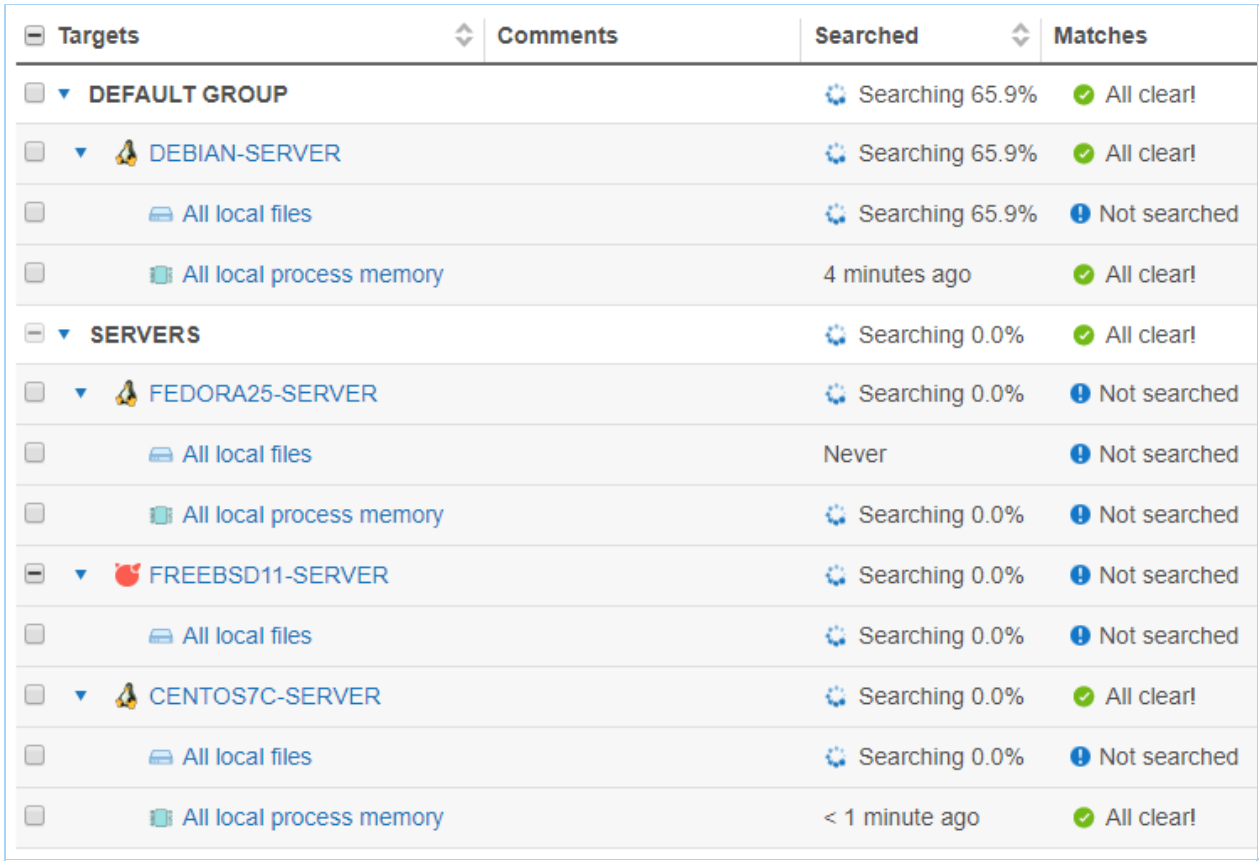

Scan Status

Scan Status	Description
Searching x.x%	Target is currently being scanned.
Manually paused at x.x%	Scan was paused in the Schedule Manager. See Scan Options for more information.
Automatically paused at x.x%	Scan was paused by an Automatic Pause Scan Window set up while scheduling a scan. See Automatic Pause Scan Window for more information.
Previously scanned	The length of time passed since the last scan.
Previously scanned with errors	The length of time passed since the last scan. The last scan finished with errors.

Scan Status	Description
Incomplete	**ER2** cannot find any data to scan in the Target location. For example, a scanned location may be incomplete when: • Folder has no files • Mailbox has no messages • Mail server has no mailboxes **Note: Check configuration** Check that your Target location is not empty and that your configuration is correct.

Tip: View the trace logs to troubleshoot a scan. See Scan Trace Logs.

Match Status

Match Status	Description
Not searched	Target cannot be accessed, or has never been scanned.
Prohibited	Scanned locations contains prohibited PCI data, and must be remediated.
Matches	Scanned locations contain data that match patterns that have been identified as data privacy breaches.
Test	Scanned locations contains known test data patterns.
All clear!	No matches found. No remedial action required.

MANAGE TARGETS

To manage a Target Group or Target, go to the right hand side of the selected Target Group or Target and click on the options gear.

Users with Global Admin permissions have administrative rights to perform all available actions to manage a Target or Target Group.

Users with Remediate and Report permissions can only **View in Dashboard** and **View Current Report** for their assigned Targets or Target groups.

Resource permissions and Global Permissions that are assigned to a user grants access to perform specific operations on the **Targets** page.

Option	Description	Users with Access
View in Dashboard	Opens the Dashboard view for the selected Target or Target Group.	1. Global Admin. 2. Users without Global Permissions but have Scan, Report or Remediate privileges for the Target / Target Group assigned through Resource Permissions.
New Scan	Starts a new scan with the selected Target or Target Group.	1. Global Admin. 2. Users without Global Permissions but have Scan privileges for the Target / Target Group assigned through Resource Permissions.
View Notifications and Alerts	Opens **Notification Policy** and filters results to show only the selected Target or Target Group.	1. Global Admin. 2. System Manager. This user can manage Notification and Alerts only for Targets / Target Groups that the user has permissions to.
View Scan Schedules	Opens the View and Manage Scans and filters results to show only the selected Target or Target Group.	1. Global Admin. 2. Users without Global Permissions but have Scan privileges for the Target / Target Group assigned through Resource Permissions.
Add Comment	Adds a comment to the selected Target / Target Group. To add a comment: 1. Click **Add Comment**. 2. In the **Add Comment** window, enter your comment and click **Save**. The newly added comment is displayed in the **Comments** column.	1. Global Admin. 2. System Manager. This user can add comments only for Targets / Target Groups that the user has permissions to.

Option	Description	Users with Access
Edit Comment	Edits comment previously added to the selected Target / Target Group. To edit a comment: 1. Click **Edit Comment**. 2. In the **Edit Comment** window, enter your comment and click **Save**. The edited comment is displayed in the **Comments** column.	1. Global Admin. 2. System Manager. This user can edit comments only for Targets / Target Groups that the user has permissions to.
View Current Report	Generates the latest report for the selected Target or Target Group and displays it. 1. **Target Group**: Displays the summary report for the selected Target Group. 2. **Target**: Displays the latest **Consolidated Report** for the selected Target. To save the generated Report, click **Save This Report**.	1. Global Admin. 2. Users without Global Permissions but have Report privileges for the Target / Target Group assigned through Resource Permissions.
Download Report	Brings up the **Save Target Group Report** or **Save Target Report** dialog box to download the Target Group or Target report. See Reports for more information.	1. Global Admin. 2. Users without Global Permissions but have Report privileges for the Target / Target Group assigned through Resource Permissions.
Rename Group	Renames the Target Group.	1. Global Admin. 2. System Manager. This user can rename only Target Groups that the user has permissions to.

Option	Description	Users with Access
No Scan Window	The **No Scan Window** allows you to schedule a period during which all scans are paused for that Target Group. ⚠ **Warning:** Setting a **No Scan Window** here does not create an entry in the View and Manage Scans. You can only check for an existing **No Scan Window** by opening the Target Group's **No Scan Window**.	1. Global Admin. 2. Users without Global Permissions but have Scan privileges for the Target / Target Group assigned through Resource Permissions.
View Scan History	Displays the Scan History page for the selected Target. See Scan History for more information.	1. Global Admin. 2. Users without Global Permissions but have Scan privileges for the Target / Target Group assigned through Resource Permissions.
Inaccessible Locations	Displays the Inaccessible Locations page for the selected Target. See Inaccessible Locations for more information.	1. Global Admin. 2. Users without Global Permissions but have Scan, Report - Detailed Reporting or Remediate privileges for the Target / Target Group assigned through Resource Permissions.
View Operation Log	Displays the Operation Log for the selected Target. See Operation Log for more information.	1. Global Admin. 2. Users without Global Permissions but have Remediate privileges for the Target / Target Group assigned through Resource Permissions.
View Scan Trace Logs	Displays the Scan Trace Log for the selected Target. See Scan Trace Logs for more information. ℹ **Info:** The Scan Trace Log is only be available for a Target if you had started a scan with the **Enable Scan Trace** option selected in the **Set Schedule** section.	1. Global Admin. 2. Users without Global Permissions but have Scan privileges for the Target / Target Group assigned through Resource Permissions.

Option	Description	Users with Access
Edit Target	See Edit Target.	1. Global Admin. 2. System Manager. This user can edit only Targets that the user has permissions to.
Delete Target	Delete the Target permanently from **ER2**. Deleting a Target: • Releases the Target license back to the corresponding license pool (e.g. Client or Server & DB License). • Does not reset or nullify the consumed data allowance associated with the Target. • Removes all scan data and records for the Target; however historical Target reports will be available for download. ⚠ **Warning:** Deleting a Target permanently removes all scan data and records associated with the Target from **ER2**. **Note:** The Ground Labs End User License Agreement only allows you to delete a Target if it has been permanently decommissioned.	1. Global Admin. 2. System Manager. This user can delete only Targets that the user has permissions to.

INACCESSIBLE LOCATIONS

When **ER2** encounters any error when accessing files, folders and drives on a Target during a scan, they are logged as **Inaccessible Locations** with the following information:

Column Header	Description
Location	Full path or location of the inaccessible location.
Severity	Severity level (Critical, Error, Notice, Intervention) for the inaccessible location.
Description	Error message or details about the inaccessible location.
Logged	Timestamp when the inaccessible location was logged.

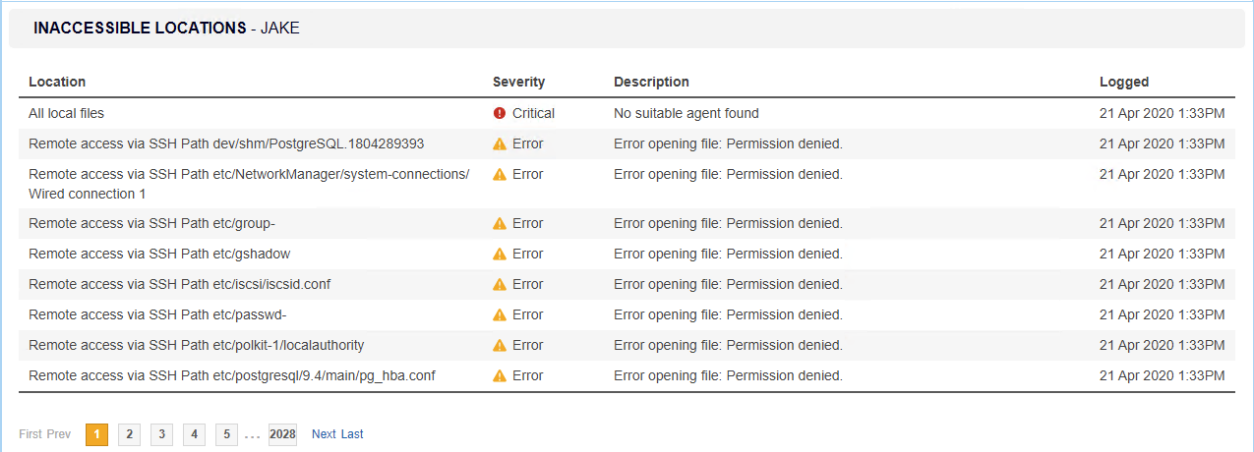

INACCESSIBLE LOCATIONS - JAKE

Location	Severity	Description	Logged
All local files	Critical	No suitable agent found	21 Apr 2020 1:33PM
Remote access via SSH Path dev/shm/PostgreSQL.1804289393	Error	Error opening file: Permission denied.	21 Apr 2020 1:33PM
Remote access via SSH Path etc/NetworkManager/system-connections/ Wired connection 1	Error	Error opening file: Permission denied.	21 Apr 2020 1:33PM
Remote access via SSH Path etc/group-	Error	Error opening file: Permission denied.	21 Apr 2020 1:33PM
Remote access via SSH Path etc/gshadow	Error	Error opening file: Permission denied.	21 Apr 2020 1:33PM
Remote access via SSH Path etc/iscsi/iscsid.conf	Error	Error opening file: Permission denied.	21 Apr 2020 1:33PM
Remote access via SSH Path etc/passwd-	Error	Error opening file: Permission denied.	21 Apr 2020 1:33PM
Remote access via SSH Path etc/polkit-1/localauthority	Error	Error opening file: Permission denied.	21 Apr 2020 1:33PM
Remote access via SSH Path etc/postgresql/9.4/main/pg_hba.conf	Error	Error opening file: Permission denied.	21 Apr 2020 1:33PM

First Prev 1 2 3 4 5 ... 2028 Next Last

To view the list of inaccessible locations for a Target:

1. Log in to the **ER2** Web Console.
2. Go to the **Investigate** page.
3. Hover over the Target and click on the gear icon.
4. Select **Inaccessible Locations** from the drop-down menu.

or

1. Log in to the **ER2** Web Console.
2. Go to the **Targets** page.
3. Expand a Target Group with an error message in the **Comments** column.
4. Click the error message of the impacted Target. For example, click on Critical err or next to the Target Windows-03.

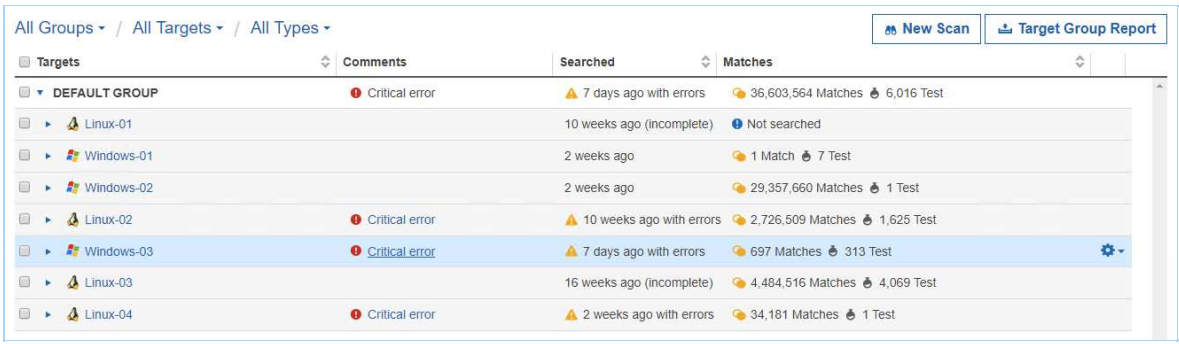

All Groups / All Targets / All Types — New Scan | Target Group Report

Targets	Comments	Searched	Matches
DEFAULT GROUP	Critical error	7 days ago with errors	36,603,564 Matches 6,016 Test
Linux-01		10 weeks ago (incomplete)	Not searched
Windows-01		2 weeks ago	1 Match 7 Test
Windows-02		2 weeks ago	29,357,660 Matches 1 Test
Linux-02	Critical error	10 weeks ago with errors	2,726,509 Matches 1,625 Test
Windows-03	Critical error	7 days ago with errors	697 Matches 313 Test
Linux-03		16 weeks ago (incomplete)	4,484,516 Matches 4,069 Test
Linux-04	Critical error	2 weeks ago with errors	34,181 Matches 1 Test

ADD TARGETS

To add a Target to a scan:

1. Log in to the **ER2** Web Console.
2. Go to the **New Scan** page by clicking on:
    - **Scans** > **New Scan**, or
    - the **New Scan** button in the **Dashboard**, **Targets** or **Scans** > **Schedule Manager** page.
3. On the Select Locations page, you can:
    - Add an Existing Target.
    - Add a Discovered Target.
    - Add an Unlisted Target.
4. Select a Target type. See the individual pages under Target Type for detailed instructions.
5. (Optional) Edit the Target location to change the Target location path. See Edit Target Location Path.
6. Click **Next** to continue scheduling the scan.

TARGET TYPE

You can add the following Target types:

- Server Targets
    - Local Storage and Local Memory
    - Network Storage Locations
    - Databases
    - Email Locations
    - Websites
    - SharePoint Server
    - Confluence On-Premises
- Cloud Targets
    - Amazon S3 Buckets
    - Azure
    - Box
    - Dropbox
    - Exchange Online
    - Google Workspace
    - Google Cloud Storage
    - Microsoft OneNote
    - Microsoft Teams
    - OneDrive
    - Rackspace Cloud
    - Salesforce
    - SharePoint Online
    - Exchange Domain

SELECT LOCATIONS

Add an Existing Target

Targets that have been previously added are listed in the **Select Locations** page.

Adding an existing Target will take its previously defined settings and add them to the scan.

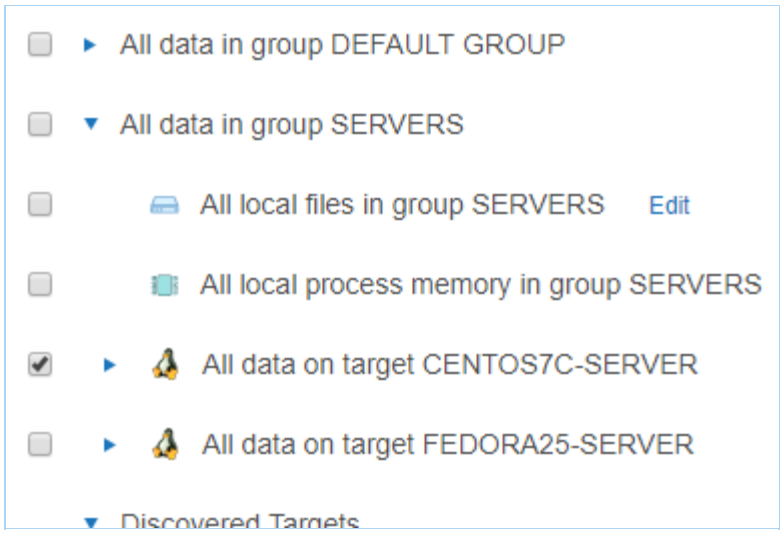

To add a previously unlisted location to an existing Target, click **+ Add New Location**.

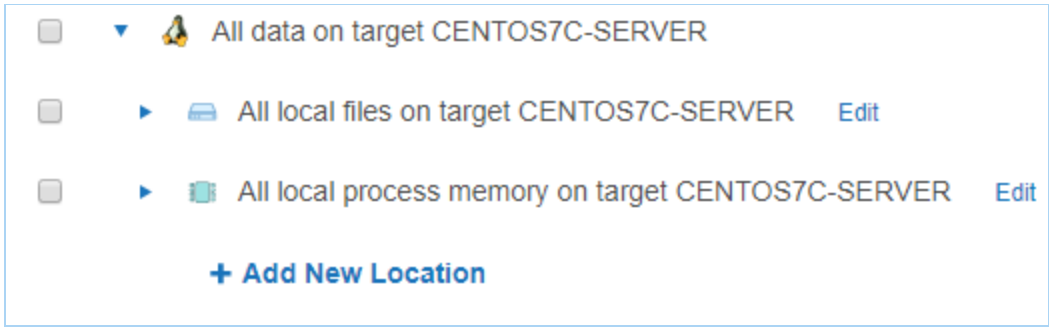

Add a Discovered Target

New Targets found through Network Discovery are listed here.

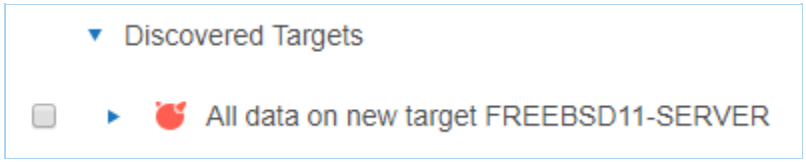

Add an Unlisted Target

Click **+ Add Unlisted Target** to add a Target that is not listed, and enter the Target host name. See the pages under Target Type for instructions.

EDIT TARGET LOCATION PATH

After adding a Target location and before starting a scan on it, you can change the path of the Target location in **Select Locations**.

To edit a Target location path:

1. Add a Target to the scan.
2. At **Select Locations**, locate the Target on the list of available Target locations. Click **Edit**.

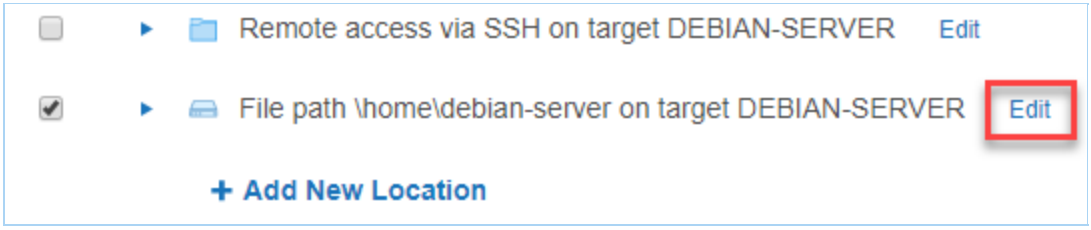

3. Edit the **Path** field. See respective pages in Target Type on the path syntax each Target type.

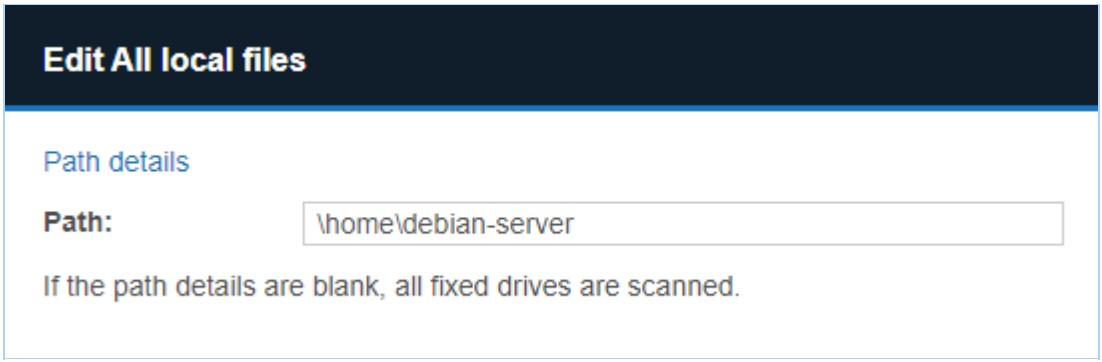

4. Click **+ Add customised**.

LOCAL STORAGE AND LOCAL MEMORY

This section covers the following topics:

- How a Local Scan Works
- Supported Operating Systems
- Licensing
- Local Storage
- Local Process Memory
- Unsupported Locations

HOW A LOCAL SCAN WORKS

Local scans can be performed on Targets when the Node Agent is installed locally on the Target host.

When a local scan starts, the Node Agent receives instructions from the Master Server to perform a scan on the Target host. The Node Agent loads the scanning engine locally, which is executed to scan the local system. The scanning engine sends aggregated scan results back to the Node Agent, which in turn relays the results back to the Master Server.

If the Node Agent loses its connection to the Master Server, the local scan can still proceed. Results will be saved locally and sent back to the Master Server once the connection is reestablished.

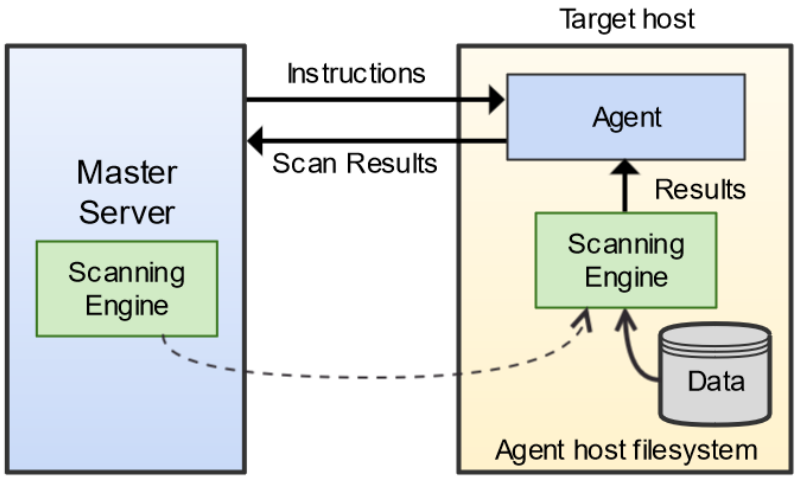

For all scan setups in **ER2**, see ER2 Scan Setups.

SUPPORTED OPERATING SYSTEMS

Local storage and local memory are included by default as available scan locations when adding a new server or workstation Target.

ER2 supports the following operating systems as local storage and local memory scan locations:

Environment (Target Category)	Operating System
Microsoft Windows Desktop (Desktop / Workstation)	• Windows 10 32-bit/64-bit • Windows 11 64-bit Looking for a different version of Microsoft Windows?
Microsoft Windows Server (Server)	• Windows Server 2012/2012 R2 64-bit • Windows Server 2016 64-bit • Windows Server 2019 64-bit • Windows Server 2022 64-bit • Windows Server 2025 64-bit Looking for a different version of Microsoft Windows?
Linux (Server)	• Debian 11+ 32-bit/64-bit • RHEL 7+ 64-bit • Oracle Linux 8 64-bit • Ubuntu 16+ 32-bit/64-bit Looking for a different Linux distribution?
UNIX (Server)	• AIX 7.2+ • FreeBSD 13 32-bit/64-bit [1] • FreeBSD 14 32-bit/64-bit [1] • Solaris 10+ (Intel x86) • Solaris 10+ (SPARC)
macOS [1] (Desktop / Workstation)	• macOS Sonoma 14.0 • macOS Sequoia 15.0 • macOS Tahoe 26.0 • macOS Golden Gate 27.0 **Note: Configure your macOS scans** • Selecting "All local files" when scanning macOS Targets may cause the same data to be scanned twice. See Exclude the Read-only System Volume from Scans for macOS Targets for more information. • Scanning locations within the top-level Users (`/Users`) folder requires the "Full Disk Access" feature to be enabled for **er2-agent**. If locations within the `/Users` folder are scanned without enabling the required full disk access, these locations will be logged as inaccessible locations. See Enable Full Disk Access for more information. Looking for a different version of macOS?

[1] Does not support scanning of Local Process Memory.

Microsoft Windows Operating Systems

Ground Labs supports and tests **ER2** for all Windows versions supported by Microsoft.

Prior versions of Windows may continue to work as expected. However, Ground Labs cannot guarantee support for these versions indefinitely.

Linux Operating Systems

Ground Labs supports and tests **ER2** for all Linux distributions currently supported by the respective providers.

Prior versions of Linux distributions may continue to work as expected. However, Ground Labs cannot guarantee support for these versions indefinitely.

macOS Operating Systems

Ground Labs supports and tests **ER2** for all macOS versions supported by Apple Inc.

Prior versions of macOS may continue to work as expected. However, Ground Labs cannot guarantee support for these versions indefinitely.

LICENSING

All scanned local storage and local memory Targets consume data from the Sitewide License data allowance limit.

See Target Licenses for more information.

LOCAL STORAGE

Local Storage refers to disks that are locally mounted on the Target server or workstation. The Target server or workstation must have a Node Agent installed.

You cannot scan a mounted network share as **Local Storage**.

To scan **Local Storage**:

1. From the **New Search** page, Add Targets.
2. In the **Enter New Target Hostname** field, enter the host name of the server or workstation.
3. Click **Test**. If the host name is resolved, the **Test** button changes to a **Commit** button.
4. Click **Commit**.
5. In **Select Types**, select **Local Storage**. You can scan the following types of **Local Storage**:

Local Storage	Description

Local Storage	Description
Local Files	To scan all local files: 1. Select **All local files**. 2. Click **Done**. To scan a specific file or folder: 1. Click **Customise** next to **All local files**. 2. Enter the file or folder **Path** and click **+ Add Customised**. **Example:** Windows: `C:\path\to\folder\file.txt`; Unix and Unix-like file systems: `/home/username/file.txt`.
Local Shadow Volumes	**Windows only** To scan all local shadow volumes: 1. Select **All local shadow volumes**. 2. Click **Done**. To scan a specific shadow volume: 1. Click **Customise** next to **All local shadow volumes**. 2. Enter the **Shadow volume root** and click **+ Add Customised**.
Local Free Disk Space	**Windows only** Deleted files may persist on a system's local storage, and can be recovered by data recovery software. **ER2** can scan local free disk space for persistent files that contain sensitive data, and flag them for remediation. To scan the free disk space on all drives: 1. Select **All local free disk space**. 2. Click **Done**. To scan the free disk space of a specific drive: 1. Click **Customise** next to **All local free disk space**. 2. Enter the drive letter to scan and click **+ Add Customised**. **Info:** Scanning **All local free disk space** is only available for Windows environments.

Tip: Recommended Least Privilege User Approach

Data discovery or scanning of data requires **read access**. Remediation actions that act directly on supported file systems including Delete Permanently, Quarantine, Encryption and Masking require **write access** in order to change, delete and overwrite data.

To reduce the risk of data loss or privileged account abuse, the Agent user provided for the intended Target should only be granted **read-only access** to the exact resources and data that require scanning. Never grant full user access privileges or unrestricted data access to any application if it is not required.

Exclude the Read-only System Volume from Scans for macOS Targets

Starting from macOS Catalina 10.15, Apple has introduced a dedicated, read-only System (`/System`) volume that is separate from the writable Data volume that stores the top-level Users (`/Users`) folder, Home (`/home`) folder, and more. This writable Data volume is mounted on the read-only System volume and is accessible through the path `/System/Volumes/Data`, which may cause the same data to be scanned twice for macOS Targets if both the System and Data volumes are included in a scan.

To avoid consuming data allowance that is twice the size of the data, you are recommended to:

- Select specific folders or files when scheduling scans for macOS Targets, or
- Use the **Exclude Location by Prefix** Global Filter to exclude the `/System/Volumes/Data` path when scanning "All local files" for selected macOS Targets.

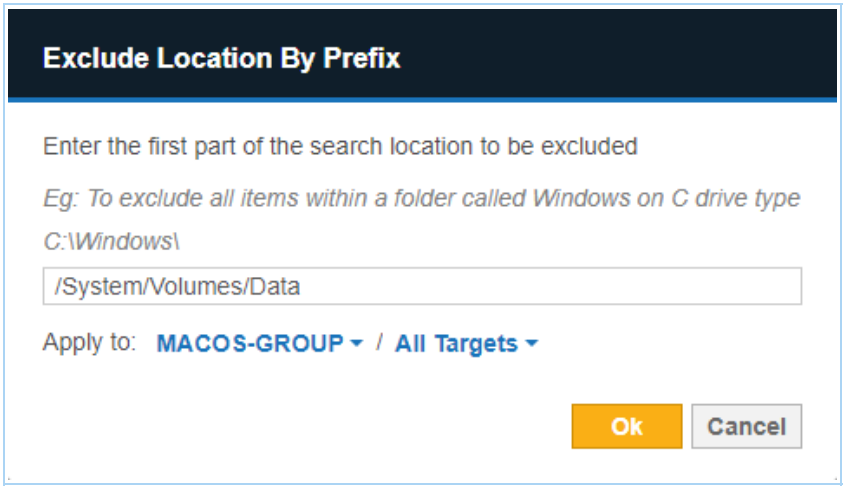

LOCAL PROCESS MEMORY

During normal operation, your systems, processes store and accumulate data in memory. Scanning **Local Process Memory** allows you to check it for sensitive data.

To scan local process memory:

1. From the **New Search** page, Add Targets.
2. In the **Enter New Target Hostname** field, enter the host name of the server or workstation.
3. Click **Test**. If the host name is resolved, the **Test** button changes to a **Commit** button.
4. Click **Commit**.
5. In **Select Types**, select **Local Memory** > **All local process memory**.
6. Click **Done**.

To scan a specific process or process ID (PID):

1. From the **New Search** page, Add Targets.
2. In the **Enter New Target Hostname** field, enter the host name of the server or workstation.
3. Click **Test**. If the host name is resolved, the **Test** button changes to a **Commit** button.
4. Click **Commit**.
5. In **Select Types**, select **Local Memory**. Next to **All local process memory**, click

Customise.

6. Enter the process ID or process name in the **Process ID or Name** field.
7. Click **+ Add Customised**.

UNSUPPORTED LOCATIONS

ER2 does not follow or scan symbolic links or junctions. Each symbolic link or junction point that is skipped during a scan will have a log entry in the Scan Trace Log (if enabled).

NETWORK STORAGE LOCATIONS

ER2 supports the following network storage locations:

- Windows Share
- Azure File Share (SMB)
- Unix File Share (NFS)
- Remote Access via SSH
- Hadoop Clusters

NETWORK STORAGE SCANS

Network storage scans can be performed on mounted network share Targets via a Proxy Agent when the Node Agent is installed on a host other than the Target host.

When the Proxy Agent receives instructions from the Master Server to scan a network storage location, the Proxy Agent copies the latest version of the scanning engine to the Proxy host. The Proxy Agent then establishes a secure connection to the Target host and copies data from the Target host to the Proxy host.

Note: Scanning Network Storage Locations transmits scanned data over your network, increasing network load and your data footprint. Scan network storage locations as Local Storage and Local Memory where possible. See Agentless Scan for more information.

The scanning engine is then executed locally on the Proxy host. It scans the data copied from the network storage Target host and sends aggregated results to the Proxy Agent, which in turn relays the results to the Master Server. Data from the Target host is not stored or transmitted to the Master Server. Only a small amount of contextual data for found matches is sent back to the Master Server for reporting purposes.

Once the scan completes, the Proxy Agent deletes the data from the Proxy host and closes the connection.

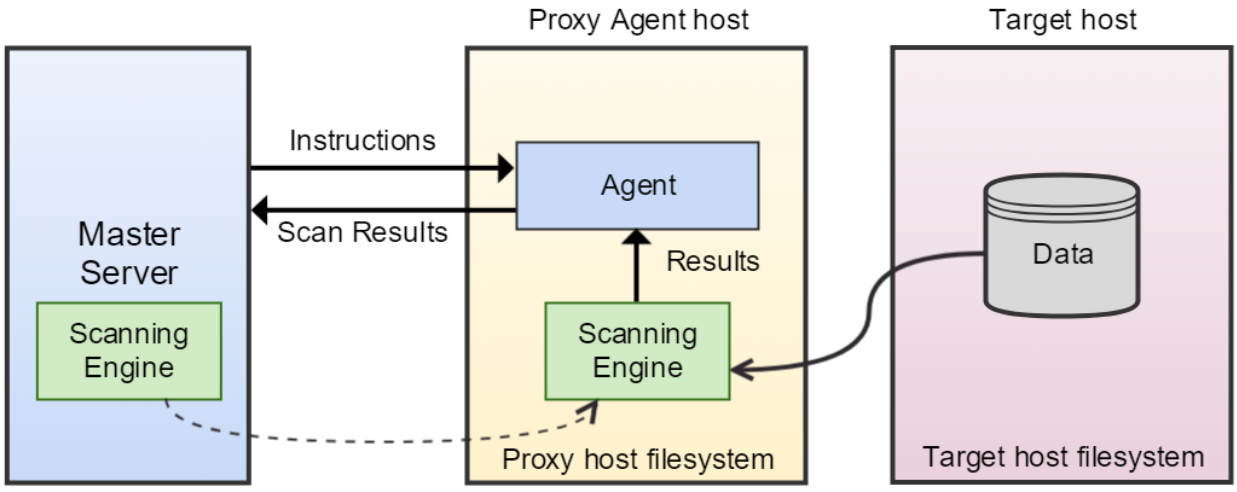

Tip: Try to locate the Proxy Agent and network storage Targets in the same VLAN. Moving data across VLANs increases your data footprint.

For all scan setups in **ER2**, see ER2 Scan Setups.

LICENSING

All scanned network storage Targets consume data from the Sitewide License data allowance limit.

See Target Licenses for more information.

WINDOWS SHARE

Requirements

To scan a Windows share Target:

1. Use a Windows Proxy Agent.
2. Ensure that the Target is accessible from the Proxy Agent host.
3. The Target credential set must have the minimum required permissions to access the Target locations to be scanned.

> **Tip: Recommended Least Privilege User Approach**
> Data discovery or scanning of data requires **read access**. Remediation actions that act directly on supported file systems including Delete Permanently, Quarantine, Encryption and Masking require **write access** in order to change, delete and overwrite data.
>
> To reduce the risk of data loss or privileged account abuse, the Target credentials provided for the intended Target should only be granted **read-only access** to the exact resources and data that require scanning. Never grant full user access privileges or unrestricted data access to any application if it is not required.

Add Windows Share Target

1. From the **New Scan** page, Add Targets.
2. In the **Select Target Type** window, in the **Enter New Target Hostname** field, enter the host name or the IP address of the Windows share server .
   For example, if your Windows share path is `\\remote-share-server-name\remote-share-name` , enter the **Target Hostname** as `remote-share-server-name` :

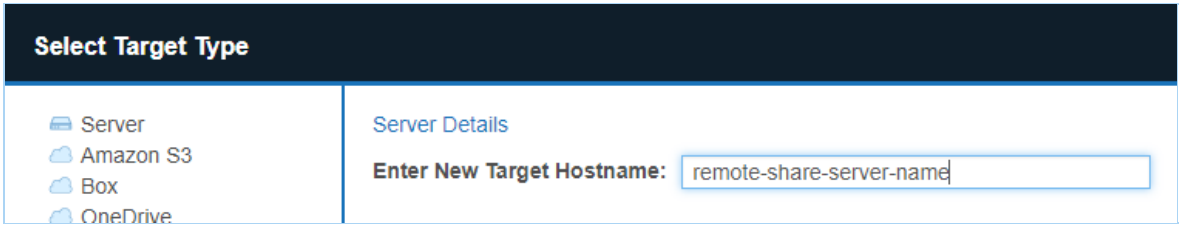

3. Click **Test**. If **ER2** can connect to the Target, the button changes to a **Commit** button.
4. In the **Select Types** dialog box, click on **Network Storage**.
5. Under **Network Storage Location Type**, select **Windows Share**.
6. Fill in the following fields:

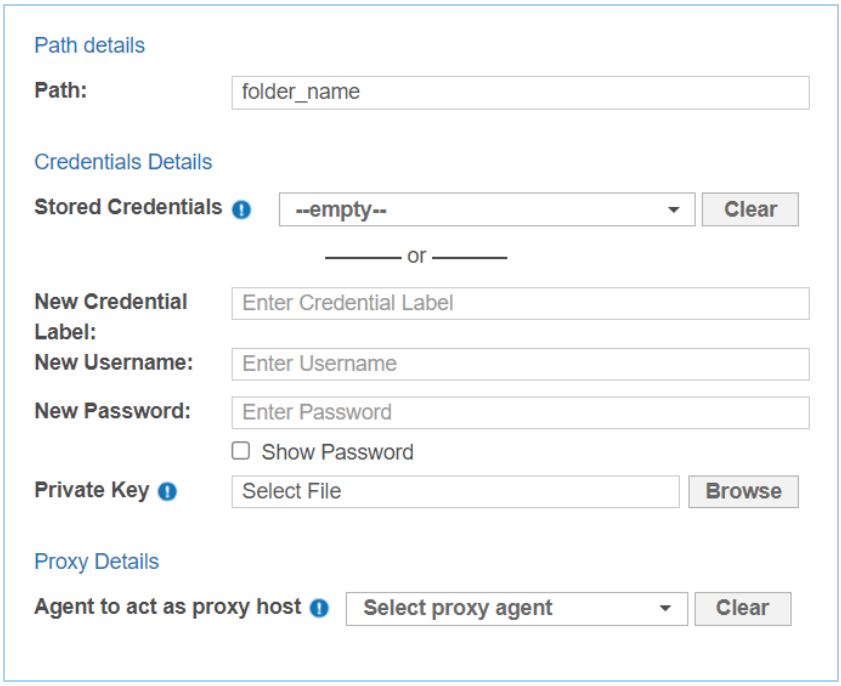

Field	Description
Path	Enter the path of the folder to scan. For example: <folder_name>
Credential Label	Enter a descriptive label for the credential set.
Username	Enter your user name. See Windows Target Credentials for further information.
Password	Enter your password, or passphrase for the private key.
(Optional) Private Key	Upload the file containing the private key. Only required for Target hosts that use a public key-based authentication method. See Set Up SSH Public Key Authentication for more information.
Agent to act as proxy host	Select a Windows Proxy Agent that matches the Target operating system (32-bit or 64-bit).

7. Click **Test**, and then **+ Add Customized** to finish adding the Target location.

⚠ Warning: Increased counting of licensed data usage

If the same location is recognized and scanned by **ER2** separately as a different location and/or as a different protocol, **ER2** will count the licensed data usage separately for each individual location.

To prevent redundant scanning and increased counting of licensed data usage, ensure that:

- the same location is not selected for scanning using both Local Storage and Network Storage protocols,
- both the shared folder and its subfolder are not selected for scanning if the subfolder is also shared separately,
- multiple shared folders (all pointing to the same physical location) are not included in the scan, and

- administrative shares are accounted for during location selection for the scan.

For more information and detailed scenarios, see Mitigate Increased Counting of Licensed Data Usage in ER2.

Windows Target Credentials

For scanning of Windows Share Targets using a Windows proxy agent, use the appropriate user name format when setting up the target Windows hosts credentials:

Username	Description
`<domain\username>`	Windows target host resides in the same Active Directory domain as the Windows proxy agent.
`<target_hostname\username>`	Windows target host does not reside in the same Active Directory domain as the Windows proxy agent.

Info: If the above user name syntax does not work, try entering `<username>` instead.

Remediate Windows Share Targets

When remediating match locations on Windows Share Targets using the "Quarantine" option, you can specify a secure location on the Windows Share Target or Windows Proxy Agent host.

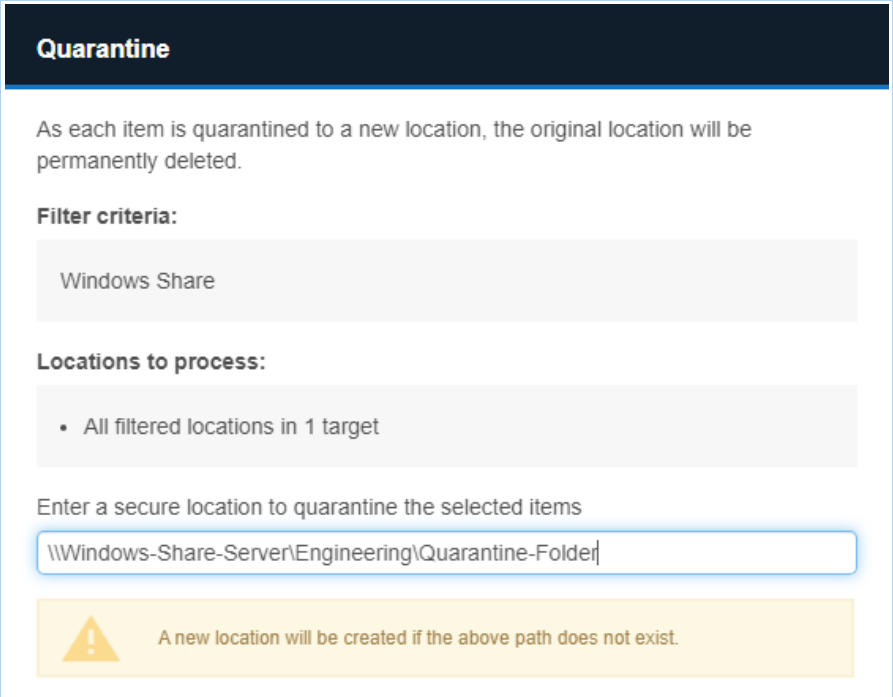

Use the following syntax in the "Enter a secure location to quarantine the selected items" field to specify the absolute path to a secure quarantine location on the:

- Windows Share Target

```
# Syntax: \\<remote-share-server-name>\<remote-share-name>\<quarantine-folder>
\\Windows-Share-Server\Engineering\Quarantine-Folder
```

- Windows Proxy Agent host

```
# Syntax: <quarantine-folder-on-proxy-agent-host>
C:\Quarantine-Folder
```

See Remediation - Act Directly on Selected Location for more information.

AZURE FILE SHARE (SMB)

Azure file shares are scanned as a Windows share Target. Only SMB Azure file share is supported in **ER2**.

Requirements

1. Use a Windows Proxy Agent.
2. Ensure that the Target is accessible from the Proxy Agent host.
3. The Target credential set must have the minimum required permissions to access the Target locations to be scanned.

> **Tip: Recommended Least Privilege User Approach**
> Data discovery or scanning of data requires **read access**. Remediation actions that act directly on supported file systems including Delete Permanently, Quarantine, Encryption and Masking require **write access** in order to change, delete and overwrite data.
>
> To reduce the risk of data loss or privileged account abuse, the Target credentials provided for the intended Target should only be granted **read-only access** to the exact resources and data that require scanning. Never grant full user access privileges or unrestricted data access to any application if it is not required.

Get Azure File Share Credentials

> **Info:** Instructions for configuring a cloud service account's security settings are provided here for the user's convenience only. For the most up-to-date instructions, please consult the cloud service provider's official documentation.

1. Log in to your Azure account.
2. Navigate to the storage account that contain the file share you want to scan.
3. Under **Data storage**, click **File shares**.
4. Under **File share settings**, click the file share you want to scan.
5. Click **Connect**.
6. Scroll to the code box with the Powershell script.
7. In the Powershell script, take note of the value of `/add:`, `/user:`, and `/pass:`.

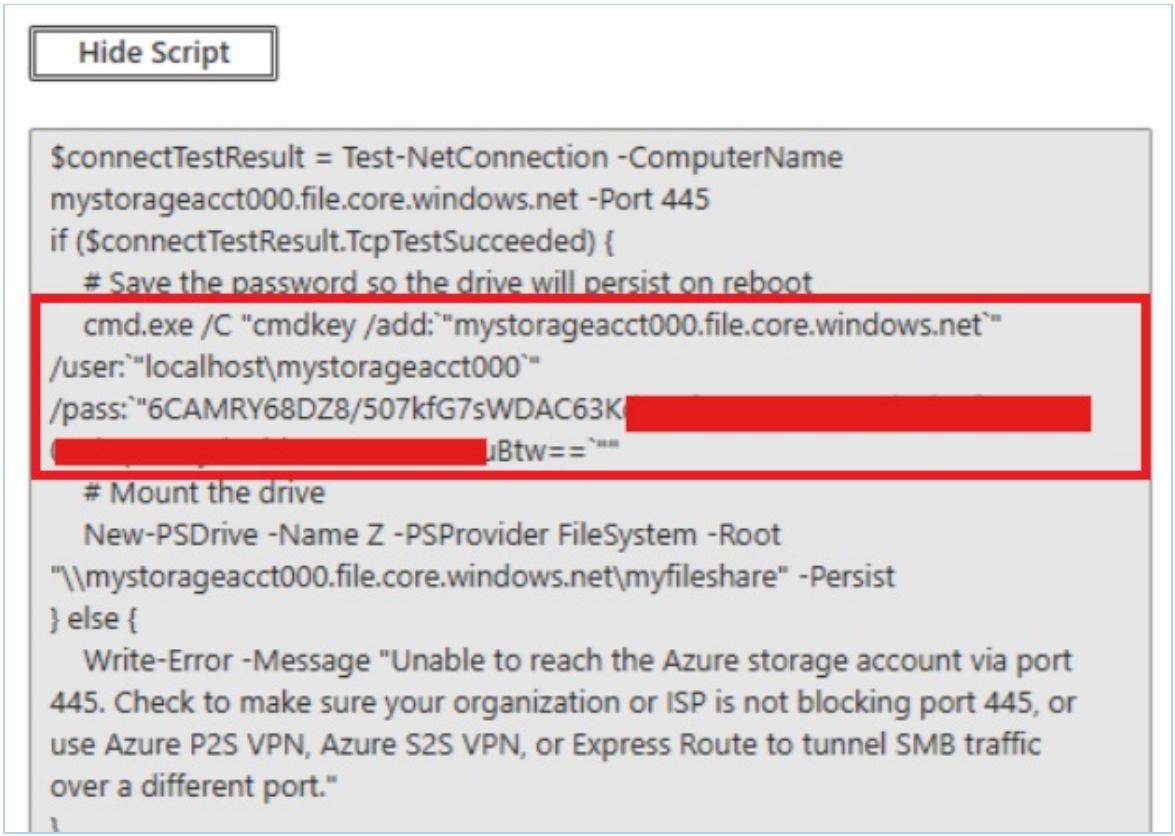

These are used as the Target credentials when you scan Azure file shares.

Value of	Description
/add:	This is your Target hostname. Example: `mystorageacct000.file.core.windows.net`
/user:	This is your username. Syntax: localhost\<Azure-storage-account> Example: `localhost\mystorageacct000`
/pass:	This is your password. Example: `6CAMRY68DZ8/507kfG7sWDAC63K…uBtw==`

Add Azure File Share Target

After getting your credentials, you can now add and scan Azure file shares as a Windows share Target.

1. From the **New Scan** page, Add Targets.
2. On the **Select Target Type** window, in the **Enter New Target Hostname** field, enter the hostname for Azure Files. Your hostname is the name of the Azure storage account with the Azure Files subdomain (the value of `/add:` e.g., `mystorageacct000.file.core.windows.net`).
3. Click **Test**. If **ER2** can connect to the Target, the button changes to a **Commit** button.
4. In the **Select Types** dialog box, click on **Network Storage**.
5. Under **Network Storage Location Type**, select **Windows Share**.
6. Fill in the following fields:

Field	Description

Field	Description
Path	Enter the path to scan. The path is the name of the file share you want to scan For example: `myfileshare`
Credential Label	Enter a descriptive label for the credential set.
Username	Enter your username. The username is the value of `/user:`. For the guidance instructions, see Get Azure File Share Credentials.
Password	Enter your password. The password is the value of `/pass:`. For the guidance instructions, see Get Azure File Share Credentials.
(Optional) Private Key	Upload the file containing the private key. Only required for Target hosts that use a public key-based authentication method. See Set Up SSH Public Key Authentication for more information.
Agent to act as proxy host	Select a Windows Proxy Agent that matches the Target operating system (32-bit or 64-bit).

7. Click **Test**, and then **+ Add Customized** to finish adding the Target location.

> ⚠ **Warning: Increased counting of licensed data usage**
> If the same location is recognized and scanned by **ER2** separately as a different location and/or as a different protocol, **ER2** will count the licensed data usage separately for each individual location.
>
> To prevent redundant scanning and increased counting of licensed data usage, ensure that:
>
> - the same location is not selected for scanning using both Local Storage and Network Storage protocols,
> - both the shared folder and its subfolder are not selected for scanning if the subfolder is also shared separately,
> - multiple shared folders (all pointing to the same physical location) are not included in the scan, and
> - administrative shares are accounted for during location selection for the scan.
>
> For more information and detailed scenarios, see Mitigate Increased Counting of Licensed Data Usage in ER2.

Remediate Azure File Shares

When remediating match locations on Azure file shares using the "Quarantine" option, you can specify a secure location on the Azure Files account storage or in the Windows Proxy Agent host.

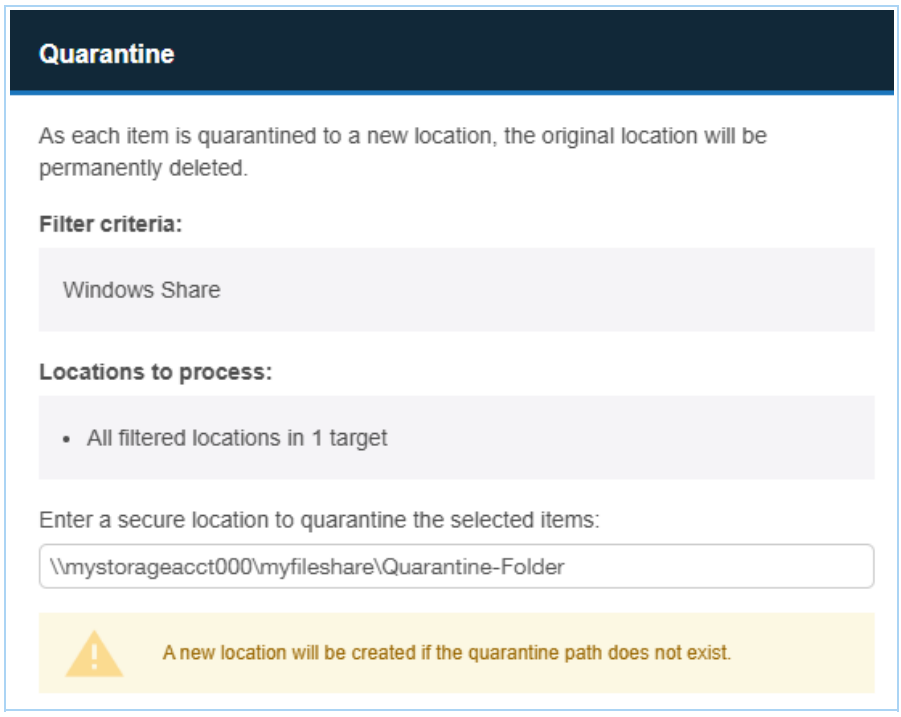

Use the following syntax in the "Enter a secure location to quarantine the selected items" field to specify the absolute path to a secure quarantine location on the:

- Azure Storage account

```
# Syntax: \\<azure-storage-account>\<name-of-azure-file-share>\<quarantine-folder>
\\mystorageacct000\myfileshare\Quarantine-Folder
```

- Windows Proxy Agent host

```
# Syntax: <quarantine-folder-on-proxy-agent-host>
C:\Quarantine-Folder
```

See Remediation - Act Directly on Selected Location for more information.

UNIX FILE SHARE (NFS)

Requirements

Select the **Unix File Share** Target type when scanning a Network File System (NFS) share.

To scan a Unix file share Target:

- Use a Unix or Unix-like Proxy Agent.
- The Target credential set must have the minimum required permissions to access the Target locations to be scanned.
- The Target must be mounted on the Proxy Agent host.
- The **Path** field must be set to the mount path on the Proxy host when adding a Unix file share Target.

> **Tip: Recommended Least Privilege User Approach**
> Data discovery or scanning of data requires **read access**. Remediation actions that act directly on supported file systems including Delete Permanently,

Quarantine, Encryption and Masking require **write access** in order to change, delete and overwrite data.

To reduce the risk of data loss or privileged account abuse, the Target credentials provided for the intended Target should only be granted **read-only access** to the exact resources and data that require scanning. Never grant full user access privileges or unrestricted data access to any application if it is not required.

To mount an NFS share server, on the Proxy host, run as root:

```
# Requires nfs-common. Install with `apt-get install nfs-common`
mount <nfs-server-hostname|nfs-server-ipaddress>:</target/directory/share-name>
```

Add Unix File Share Target

1. From the **New Scan** page, Add Targets.
2. In the **Select Target Type** window, enter the host name of the Unix file share server in the **Enter New Target Hostname** field. This is usually an NFS file server.
   For example, if your Unix file share path is `//remote-share-server-name/remote-share-name`, enter the **Target Hostname** as `remote-share-server-name`:

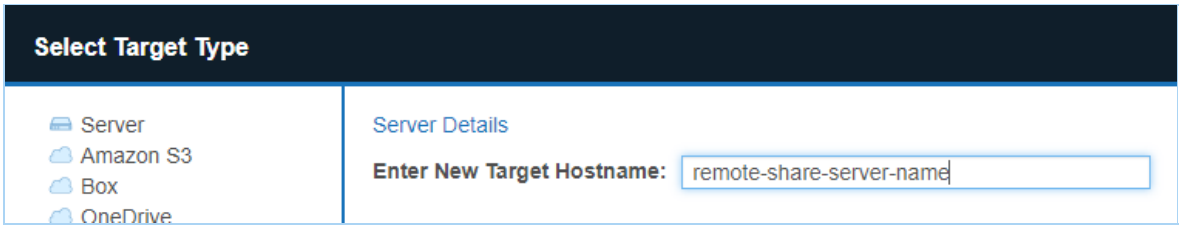

3. Click **Test**. If **ER2** can connect to the Target, the button changes to a **Commit** button.
4. In the **Select Types** dialog box, click on **Network Storage**.
5. Under **Network Storage Location Type**, select **UNIX File Share**.
6. Fill in the following fields:

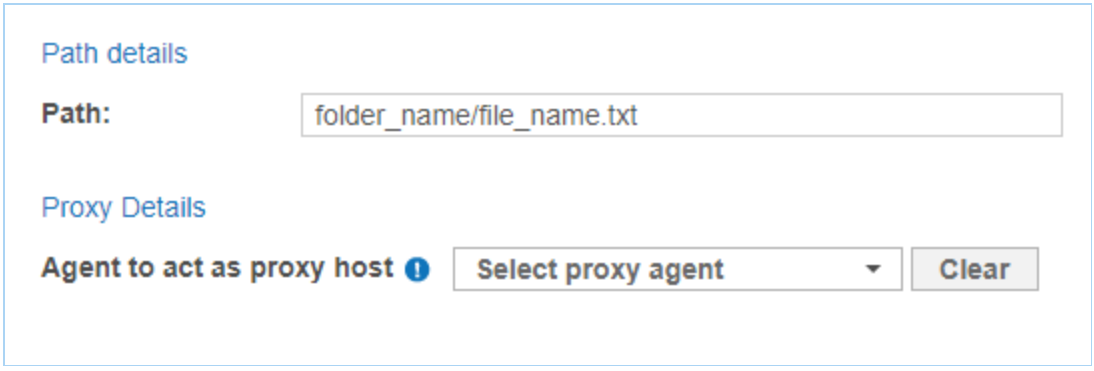

Field	Description
Path	Enter the file path to scan. This is the mount path on the Proxy host for the Unix file share Target. For example: `<folder_name/file_name.txt>`
Agent to act as proxy host	Select a Linux Proxy Agent. File share must be mounted on the selected Linux Proxy Agent host.

7. Click **+ Add Customised** to finish adding the Target location.

REMOTE ACCESS VIA SSH

Requirements

To scan a Target using remote access via SSH:

1. The Target host must have an SSH server running on TCP port 22.
2. The Proxy Agent host must have an SSH client installed.

> **Tip:** For best results, use a Proxy Agent host that matches the Target host platform. For example, Debian Proxy Agent hosts should scan Debian Target hosts.

Supported Operating Systems

ER2 supports the following operating systems as remote access via SSH Targets:

Environment (Target Category)	Operating System
Microsoft Windows Desktop (Desktop / Workstation)	• Windows 10 32-bit/64-bit • Windows 11 64-bit Looking for a different version of Microsoft Windows?
Microsoft Windows Server (Server)	• Windows Server 2012/2012 R2 64-bit • Windows Server 2016 64-bit • Windows Server 2019 64-bit • Windows Server 2022 64-bit • Windows Server 2025 64-bit Looking for a different version of Microsoft Windows?
Linux (Server)	• Debian 11+ 32-bit/64-bit • RHEL 7+ 64-bit • Oracle Linux 8 64-bit • Ubuntu 16+ 32-bit/64-bit Looking for a different Linux distribution?
UNIX (Server)	• AIX 7.2+ • FreeBSD 13 32-bit/64-bit • FreeBSD 14 32-bit/64-bit • HP-UX 11.31+ (Intel Itanium) • Solaris 10+ (Intel x86) • Solaris 10+ (SPARC)
macOS (Desktop / Workstation)	• macOS Sonoma 14.0 • macOS Sequoia 15.0 • macOS Tahoe 26.0 • macOS Golden Gate 27.0 **Note: Configure your macOS scans** • Selecting "All local files" when scanning macOS Targets may cause the same data to be scanned twice. See Exclude the Read-only System Volume from Scans for macOS Targets for more information. • Scanning locations within the top-level Users (`/Users`) folder requires the "Full Disk Access" feature to be enabled for **er2-agent**. If locations within the `/Users` folder are scanned without enabling the required full disk access, these locations will be logged as inaccessible locations. See Enable Full Disk Access for more information. Looking for a different version of macOS?

Microsoft Windows Operating Systems

Ground Labs supports and tests **ER2** for all Windows versions supported by Microsoft.

Prior versions of Windows may continue to work as expected. However, Ground Labs cannot guarantee support for these versions indefinitely.

Linux Operating Systems

Ground Labs supports and tests **ER2** for all Linux distributions currently supported by the respective providers.

Prior versions of Linux distributions may continue to work as expected. However, Ground Labs cannot guarantee support for these versions indefinitely.

macOS Operating Systems

Ground Labs supports and tests **ER2** for all macOS versions supported by Apple Inc.

Prior versions of macOS may continue to work as expected. However, Ground Labs cannot guarantee support for these versions indefinitely.

Add Target

1. From the **New Scan** page, Add Targets.
2. In the **Select Target Type** window, enter the host name of the remote share server in the **Enter New Target Hostname** field. The remote share server must have an SSH server running.

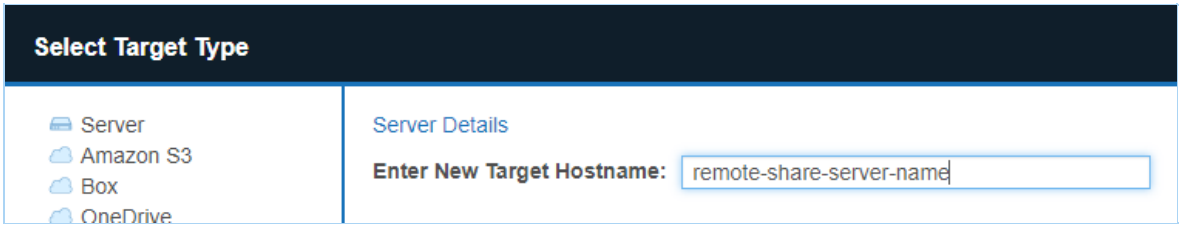

3. Click **Test**. If **ER2** can connect to the Target, the button changes to a **Commit** button.
4. In the **Select Types** dialog box, click on **Network Storage**.
5. Under **Network Storage Location Type**, select **Remote access via SSH**.
6. Fill in the following fields:

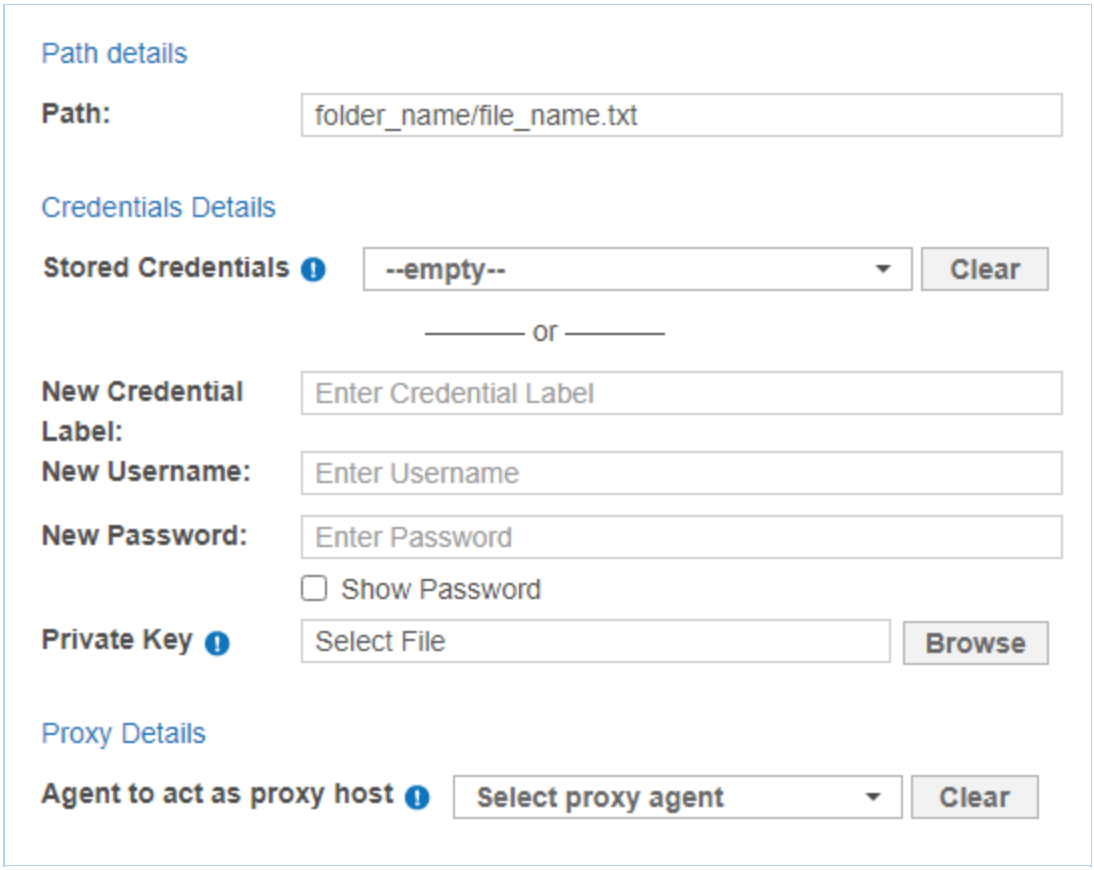

Field	Description
Path	Enter the file path to scan. For example, <folder_name/file_name.txt>.
Credential Label	Enter a descriptive label for the credential set.
Username	Enter your remote host user name.
Password	◦ SSH password authentication: Enter your remote host user password. ◦ SSH key pair authentication using private key (password-protected): Enter the passphrase for the private key. ◦ SSH key pair authentication using private key (non password-protected): Leave the field blank.
Private Key	Upload the file containing the private key compatible with SSH format. For example, userA_ssh_key.pem. See Set up SSH Public Key Authentication for more information. **Tip:** The user account on the remote host must be configured to enable SSH key-pair authentication.
Proxy Agent	Select a Proxy Agent host with direct Internet access.

> **Tip: Recommended Least Privilege User Approach**
> Data discovery or scanning of data requires **read access**. Remediation actions that act directly on supported file systems including Delete Permanently, Quarantine, Encryption and Masking require **write access** in order to change, delete and overwrite data.
>
> To reduce the risk of data loss or privileged account abuse, the Target credentials provided for the intended Target should only be granted **read-only access** to the exact resources and data that require scanning. Never grant full user access privileges or unrestricted data access to any application if it is not required.

7. Click **Test**, and then **+ Add Customized** to finish adding the Target location.

HADOOP CLUSTERS

Requirements

To scan a Hadoop Distributed File System (HDFS) cluster, you must have:

1. A Target NameNode running Apache Hadoop 2.10 (minimum version), Cloudera Distribution for Hadoop (CDH), or similar.
2. A Proxy host running the Linux 3, 4, or 5 Agent with database runtime components for RPM-based Linux systems. See Install Linux Agent for more information.
3. A valid Kerberos ticket if Kerberos authentication is enabled. See Generate Kerberos Authentication Ticket.

Install Linux Agent

To install the Linux 3, 4, or 5 Agent with database runtime components:

1. On the designated Proxy host, go to the Web Console and navigate to **Settings** > **Agents** > **Node Agent Downloads**.
2. In the list of Node Agents available for download, select the **Linux 3 64bit (Red Hat) (RPM) ***, **Linux 4 64bit (Red Hat) (RPM) ***, or **Linux 5 64bit (Red Hat) (RPM) *** Agent.

   > **Info:** Make sure that the Agent installation package has "database-runtime" in its **Filename**.

3. To install the Linux (RPM) database runtime Agent, run the appropriate commands in a terminal on the designated Proxy Agent host. See Step 5 of Linux Agent - Install the Node Agent section for the specific command for Linux 3, 4 and 5.
4. (Optional) Generate Kerberos Authentication Ticket.

Generate Kerberos Authentication Ticket

If Kerberos authentication is enabled for your HDFS cluster, run the following commands in a terminal on the designated Proxy Agent host.

To generate a Kerberos ticket:

1. (Optional) Check if a valid Kerberos ticket has been issued for the principal user:

```
klist
```

2. Generate a Kerberos ticket as a principal user:

```
# kinit <username>@<domain>
kinit userA@example.com
```

To renew an expired Kerberos ticket:

1. If the ticket has expired within its renewable lifetime:

```
# kinit -kt '<path to keytab file>' <username>@<domain>
kinit -kt '/home/hadoop/userA.keytab' userA@example.com
```

2. If the ticket has expired beyond its renewable lifetime:

```
kdestroy

# kinit <username>@<domain>
kinit userA@example.com
```

⚠ **Warning:** Running the `kdestroy` command destroys **all** of the user's active Kerberos authorization tickets.

Note: A valid Kerberos ticket is required to successfully scan a HDFS cluster. You should:

1. Generate a New Kerberos Authentication Ticket if the ticket validity expires while the scan is still in progress, or
2. Generate a Kerberos authentication ticket with a ticket lifetime that is valid for the duration of the scan.

Add Target

1. From the **New Scan** page, Add Targets.
2. In the **Select Target Type** window, enter the host name of the NameNode of the HDFS cluster in the **Enter New Target Hostname** field.
   For example, if your HDFS share path is `hdfs://remote-share-server-name/remote-share-name`, the host name of the NameNode is `remote-share-server-name`.
   Enter the **Target Hostname** as `remote-share-server-name`:

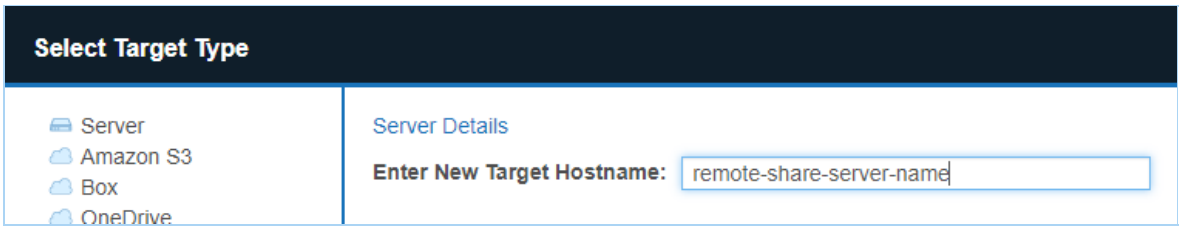

3. Click **Test**. If **ER2** can connect to the Target, the button changes to a **Commit** button.
4. In the **Select Types** dialog box, click on **Network Storage**.
5. Under **Network Storage Location Type**, select **HDFS**.
6. Fill in the following fields:

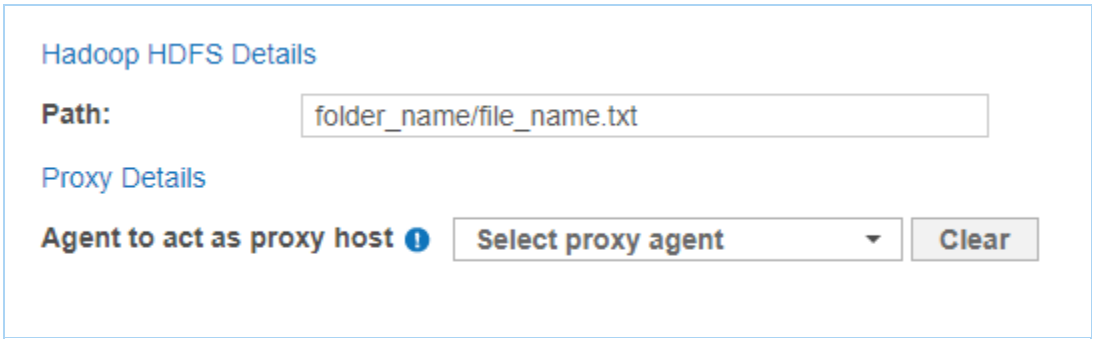

Field	Description
Path	Enter the file path to scan. For example, `<folder_name>/<file_name>`. If the NameNode is accessed on a custom port (default: `8020`), enter the port before the HDFS file path: `(port=<port>)<folder_name>/<file_name>`. For example, to scan a Hadoop cluster with NameNode accessed on port `58020`, enter `(port=58020)folder-A/file-A.txt`.
Proxy Agent	Linux 3, 4, or 5 Agent with database runtime components.

7. Click **+ Add Customised** to finish adding the Target location.

> **Tip: Recommended Least Privilege User Approach**
> To reduce the risk of data loss or privileged account abuse, the Target credentials provided for the intended Target should only be granted **read-only access** to the exact resources and data that require scanning. Never grant full user access privileges or unrestricted data access to any application if it is not required.

DATABASES

This section covers the following topics:

- Supported Databases
- Licensing
- Requirements
- DBMS Connection Details
- Add a Database Target Location
- How ER2 Scans Databases
- Remediating Databases
- InterSystems Caché Connection Limits
- Tibero Scan Limitations
- Teradata FastExport Utility
- Allow Remote Connections to PostgreSQL Server

SUPPORTED DATABASES

- IBM DB2 11.1 and above.
- IBM Informix 12.10 and above.
- InterSystems Caché 2017.2 and above.
- MariaDB 10.11 and above.
- Microsoft SQL 2014 and above.
- MongoDB 6.0 and above.

  Note: MongoDB Atlas is supported using the standard MongoDB protocol. See MongoDB for the additional parameters and path syntax.

- MySQL 8.0 and above.
- Oracle Database 19c and above.
- PostgreSQL 16 and above.
- SAP HANA 2.0 SPS04 and above.
- Sybase/SAP Adaptive Server Enterprise 16.0 and above.
- Teradata 16.20 and above.
- Tibero 6.0 and above.

Note:

- The Oracle database module fully supports tables with primary or unique keys defined by two or more columns.
- For other database Targets, if the offset-limit approach is used on tables with primary keys or unique indexes defined by two or more columns, some rows may be skipped during the scan.

For more information, refer to How ER2 Scans Databases.

Info: Using a different database version?

Ground Labs supports and tests the databases listed above. However, database versions not indicated may still work as expected.

For databases where no specific version is specified, Ground Labs' support is limited to versions the associated vendor still provides active support, maintenance and software patches for.

LICENSING

All scanned database Targets consume data from the Sitewide License data allowance limit.

See Target Licenses for more information.

REQUIREMENTS

Component	Description
Proxy Agent	**Windows Agent with database runtime components** The Windows Agent with Database Runtime Components can scan all supported databases and is recommended for scanning IBM DB2 and Oracle Databases. **Windows Agents (without database runtime components) and Linux Agents** To use Windows Agents (without database runtime components) and Linux Agents to scan databases, make sure the ODBC drivers for the Target database are installed on the Agent host. **Note:** Specific requirements for each database type are listed in DBMS Connection Details.
Database Credentials	Your database credentials must have the minimum required privileges to access the databases, schemas, or tables to be scanned. Example: To scan a MySQL database, use credentials that have SELECT (data reader) permissions.

Tip: Recommended Least Privilege User Approach
To reduce the risk of data loss or privileged account abuse, the Target credentials provided for the intended Target should only be granted **read-only access** to the exact resources and data that require scanning. Never grant full user access privileges or unrestricted data access to any application if it is not required.

DBMS CONNECTION DETAILS

The following section describes the supported database management systems (DBMS) and the settings required for **ER2** to connect to and scan them.

IBM DB2

Settings	Description
Default Port	`50000` If connection to the database uses a port other than `50000`, the `[:<port>]` value must be defined in the **Path** field.
Required Proxy Agents	• Windows Agent with database runtime components
Path Syntax	• Specific database: `<database[:<port>]>` Example: `GLDB:9999` • Specific schema: `<database[:<port>]/schema>` Example: `GLDB:9999/HRAdmin` • Specific table: `<database[:<port>]/schema/table>` Example: `GLDB/HRAdmin/Employees`
Path Case Sensitivity	The path syntax is case-sensitive.

IBM Informix

Settings	Description
Default Port	`9088` If connection to the database uses a port other than `9088`, the `[:<port>]` value must be defined in the **Path** field.
Required Proxy Agents	• Windows Agent with database runtime components (**ER2** 2.0.26 and above) • Windows Agent (**ER2** 2.0.26 and above)
Proprietary Client	You must have an IBM Informix client installed on the Agent host. Make sure that the client has been configured to connect to the target Informix database instance by running "setnet32.exe". For more information on "setnet32.exe", see IBM: Setting up the SQLHOSTS registry key with Setnet32 (Windows). The following IBM Informix clients are supported: • IBM Informix Connect (IConnect) 4.10 • IBM Informix Client SDK (CSDK) 4.10 Both clients are included in the IBM Informix Software Bundle installer.
Path Syntax	• Specific database: `<instance/database[:<port>]>` Example: `ol_informix1210:9999/stores_demo` • Specific schema: `<instance/database[:<port>]/schema>` Example: `ol_informix1210/stores_demo/userA` • Specific table: `<instance/database[:<port>]/schema/table>` Example: `ol_informix1210/stores_demo/userA/customers`

Settings	Description
Path Case Sensitivity	The path syntax is case-sensitive.

InterSystems Caché

Settings	Description
Default Port	`1972` If connection to the namespace uses a port other than `1972`, the `[:<port>]` value must be defined in the **Path** field.
Required Proxy Agents	• Windows Agent with database runtime components
Proprietary Client	Requires Visual C++ Redistributable Packages for Visual Studio 2013 to be installed on the Agent host.
Username and **Password** Syntax	Use the following syntax for the **Username** and **Password** fields for Instance Authentication and LDAP Authentication methods. • **Username**: `<user_name>` Example: `user1` • **Password**: `<password>` Example: `myPassword123`
Path Syntax	To scan the InterSystems Caché relational database model, use the following syntax: • Specific namespace: `<namespace[:<port>]>` Example: `GLDB:9999` • Specific schema: `<namespace[:<port>]/schema>` Example: `GLDB:9999/HRAdmin` • Specific table: `<namespace[:<port>]/schema/table>` Example: `GLDB:9999/HRAdmin/Employees` **Delimited Identifiers** Support for delimited identifiers is enabled by default when scanning InterSystems Caché Targets. If the **Support Delimited Identifiers** setting is disabled for InterSystems Caché SQL, set the option `(DI=FALSE)`. • Specific namespace: `<namespace(DI=FALSE)[:<port>]>` Example: `GLDB(DI=FALSE):9999` • Specific schema: `<namespace(DI=FALSE)[:<port>]/schema>` Example: `GLDB(DI=FALSE):9999/HRAdmin` • Specific table: `<namespace(DI=FALSE)[:<port>]/schema/table>` Example: `GLDB(DI=FALSE):9999/HRAdmin/Employees` If you encounter an "IDENTIFIER expected" error, set the option `(DI=FALSE)`.

Settings	Description
Path Case Sensitivity	The path syntax is case-sensitive.
Others	Each InterSystems Caché license permits a limited number of connections. See InterSystems Caché Connection Limits for more information.

MariaDB

Settings	Description
Default Port	`3306` If connection to the database uses a port other than `3306`, the `[:<port>]` value must be defined in the **Path** field.
Required Proxy Agents	• Windows Agent with database runtime components • Windows Agent • Linux Agent with database runtime components • Linux Agent
Path Syntax	• All locations: `[:<port>]` Example: Leave the Path blank, or `:9999` • Specific database: `<database[:<port>]>` Example: `hr:9999` • Specific table: `<database[:<port>]/table>` Example: `hr/employees` Pagination is enabled by default when scanning MariaDB databases. To disable pagination, set the option `(paged=false)`. • All locations: `(paged=false)[:<port>]` Example: `(paged=false)` • Specific database: `<database(paged=false)[:<port>]>` Example: `hr(paged=false):9999` **Info:** In MariaDB, a "database" may also be referred to as a "schema".
Path Case Sensitivity	The path syntax is case-sensitive.

Microsoft SQL Server

Settings	Description
Default Port	`1433` If connection to the database uses a port other than `1433`, the `[:<port>]` value must be defined in the **Path** field.

Settings	Description
Recommended Proxy Agents	• Windows Agent with database runtime components • Windows Agent **Info:** Requires the Microsoft ODBC Driver for SQL Server to be installed on the Windows Proxy Agent host for **ER2** to connect to the database.
Username and **Password** Syntax	Use the correct syntax for **Username** and **Password** fields according to your Microsoft SQL Server authentication method: **SQL Server Authentication** • **Username**: `<database_user_name>` • **Password**: `<database_user_password>` **Note:** SQL Server Authentication must be used if the Windows Proxy Agent does not reside on the same host as the Microsoft SQL database server. **Windows Authentication** From ER2 2.0.21, Windows authentication is supported for Microsoft SQL 2008 and above. • **Username**: `<Windows_domain>\<Windows_user_name>` • **Password**: `<Windows_user_password>` **Note:** Windows Authentication is only supported if the Windows Proxy Agent resides on the same host as the Microsoft SQL database server. For more information on Windows or SQL Server Authentication, see Choose an Authentication Mode.

Settings	Description
Path Syntax	• All locations: `[:<port>]` Example: Leave the Path blank, or `:9999` • Specific database: `<database[:<port>]>` Example: `GLDB:9999` • Specific schema: `<database[:<port>]/schema>` Example: `GLDB:9999/HRAdmin` • Specific table: `<database[:<port>]/schema/table>` Example: `GLDB:9999/HRAdmin/Employees` • Scan a specific SQL Server instance (where multiple are running): `<database(instance=<instance_name>)[:<port>][/schema][/table]>` Example: `GLDB(instance=MsSQLInst2):9999/HrAdmin/Employees` Pagination is enabled by default when scanning Microsoft SQL databases. To disable pagination, set the option `(paged=false)`. • All locations: `(paged=false)[:<port>]` Example: Leave the Path blank, or `(paged=false):9999` • Specific database: `<database(paged=false)[:<port>]>` Example: `GLDB(paged=false):9999` • Specific schema: `<database(paged=false)[:<port>]/schema>` Example: `GLDB(paged=false):9999/HRAdmin` • Specific table: `<database(paged=false)[:<port>]/schema/table>` Example: `GLDB(paged=false):9999/HRAdmin/Employees` **Info:** In Microsoft SQL Server, a "database" may also be referred to as a "catalog".
Path Case Sensitivity	The path syntax is case-sensitive.

MongoDB

Settings	Description
Default Port	`27017` If connection to the database uses a port other than `27017`, the `[:<port>]` value must be defined in the **Path** field.
Recommended Proxy Agents	• Windows Agent with database runtime components • Windows Agent • Linux Agent with database runtime components • Linux Agent
Username and **Password** Syntax	Use the correct syntax for the **Username** and **Password** fields according to your MongoDB authentication method: **No authentication required** • **Username**: <leave blank> • **Password**: <leave blank> **Username, password and authentication database** • **Username**: `<authentication_database>/<user_name>` Example: `pgdb1/user1` • **Password**: `<password>` Example: `myPassword123`
Enable TLS	Select to allow ER2 to connect and scan MongoDB targets over encrypted connection and connections that require server verification. Required when scanning MongoDB Atlas.
Allow invalid certificates	Select to skip certificate verification. Only available if the **Enable TLS** is selected.
CA Certificate	Upload the `.crt` / `.pem` file. Only required if the server's certificate is not signed by a public/trusted CA.
Client Certificate + Key	Upload the `.crt` / `.pem` file. Only required if the server requires mutual TLS. May be required by enterprise or self-hosted MongoDB deployments.

Settings	Description
Path Syntax	• All locations: `[:<port>]` Example: Leave the Path blank, or `GLDB:9999` • Specific database: `<database[:<port>]>` Example: `hr:9999` • Specific table: `<database[:<port>]/<collection>` Example: `hr/employees` **MongoDB Atlas locations** • All locations: `srv=true` • Specific database: `<database>(srv=true)` Example: `GLDB(srv=true)` • Specific table: `<database>(srv=true)/<collection>` Example: `GLDB(srv=true)/employees`
Path Case Sensitivity	The path syntax is case-sensitive.

MySQL

Settings	Description
Default Port	`3306` If connection to the database uses a port other than `3306`, the `[:<port>]` value must be defined in the **Path** field.
Required Proxy Agents	• Windows Agent with database runtime components • Windows Agent • Linux Agent with database runtime components • Linux Agent
Path Syntax	• All locations: `[:<port>]` Example: Leave the Path blank, or `:9999` • Specific database: `<database[:<port>]>` Example: `hr:9999` • Specific table: `<database[:<port>]/table>` Example: `hr/employees` Pagination is enabled by default when scanning MySQL databases. To disable pagination, set the option `(paged=false)`. • All locations: `(paged=false)[:<port>]` Example: `(paged=false)` • Specific database: `<database(paged=false)[:<port>]>` Example: `hr(paged=false):9999` **Info:** In MySQL, a "database" may also be referred to as a "schema".
Path Case Sensitivity	The path syntax is case-sensitive.

Oracle Database

Settings	Description
Default Port	`1521` If connection to the database uses a port other than `1521`, the `[:<port>]` value must be defined in the **Path** field.
Recommended Proxy Agents	• Windows Agent with database runtime components • Linux 3 Agent with database runtime components • Linux 4 Agent with database runtime components • Linux 5 Agent with database runtime components
Libraries	Requires the following libraries to be installed on the Linux 3 Agent host: `sudo apt-get install libaio1 libaio-dev`
Path Syntax	• All locations: `[:<port>]` Example: Leave the Path blank, or `:9999` • Specific schema: `<schema[:<port>]>` Example: `HR:9999` • Specific table: `<schema[:<port>]/table>` Example: `HR/EMPLOYEES` Pagination is disabled by default when scanning Oracle databases. To enable pagination, set the option `(paged=true)`. • All locations: `(paged=true)[:<port>]` Example: `(paged=true)` • Specific schema: `<schema(paged=true)[:<port>]>` Example: `HR(paged=true):9999` • Specific table: `<schema(paged=true)[:<port>]/table>` Example: `HR(paged=true)/EMPLOYEES` **Connect using a fully qualified domain name (FQDN)** When adding an Oracle Database as a Target location, you may need to enter the fully qualified domain name (FQDN) of the database server instead of its host name. **Specify a service name** If the Oracle database displays the "ORA-12504: TNS:listener was not given the SERVICE_NAME in CONNECT_DATA" error message (or something similar), you must specify a `SERVICE_NAME` in the path syntax. • Scan a specific schema or table using service name: `<schema(SERVICE_NAME=<ServiceName>)[:port]/table>` Example: `HR(SERVICE_NAME=GLDB)/EMPLOYEES` Other errors may be encountered if a service name is not provided.
Path Case Sensitivity	The path syntax is case-sensitive.

PostgreSQL

Settings	Description
Default Port	`5432` If connection to the database uses a port other than `5432`, the `[:<port>]` value must be defined in the **Path** field.
Recommended Proxy Agents	• Windows Agent with database runtime components • Windows Agent • Linux Agent with database runtime components • Linux Agent
Username and **Password** Syntax	Use the following syntax for the **Username** and **Password** fields for MD5 and SCRAM-SHA-256 password-based authentication methods. • **Username**: `<user_name>` Example: `user1` • **Password**: `<password>` Example: `myPassword123`
Path Syntax	• Specific database: `<database[:<port>]>` Example: `gldb:9999` • Specific schema: `<database[:<port>]/schema>` Example: `gldb:9999/hr` • Specific table: `<database[:<port>]/schema/table>` Example: `gldb/hr/employees` **Note:** PostgreSQL by default blocks remote connections to the PostgreSQL server. To configure the PostgreSQL to allow remote connections, see Allow Remote Connections to PostgreSQL Server.
Path Case Sensitivity	The path syntax is case-sensitive.

SAP HANA

Settings	Description
Default Port	`30015` If connection to the database uses a port other than `30015`, the `[:<port>]` value must be defined in the **Path** field.

Settings	Description
Recommended Proxy Agents	• Windows Agent with database runtime components **Info:** If the Agent host has SAP HANA ODBC drivers installed, the Agent will use those drivers instead of its built-in database runtime components.
Username and **Password** Syntax	Basic authentication with database user name and password • **Username**: `<database_user_name>` Example: `pgdb1-user1` • **Password**: `<password>` Example: `myPassword123`
Path Syntax	• Specific database: `<database[:<port>]>` Example: `GLDB:9999` • Specific schema: `<database[:<port>]/schema>` Example: `GLDB:9999/HRAdmin` • Specific table: `<database[:<port>]/schema/table>` Example: `GLDB:9999/HRAdmin/Employees`
Path Case Sensitivity	The path syntax is case-sensitive.

Sybase / SAP ASE

Settings	Description
Default Port	`3638` If connection to the database uses a port other than `3638`, the `[:<port>]` value must be defined in the **Path** field.
Recommended Proxy Agents	• Windows Agent with database runtime components • Windows Agent
Proprietary Client	You must set up the data source to connect to Sybase/SAP ASE proprietary database software. On the Proxy Agent machine, install a Sysbase/ASE client to provide the ODBC drivers that **ER2** can use to connect to the database. Examples of Sybase/ASE clients: • ASE Express Edition • ASE Developer's Edition
Path Syntax	• Specific database: `<database[:<port>]>` Example: `GLDB:9999` • Specific schema: `<database[:<port>]/schema>` Example: `GLDB:9999/HRAdmin` • Specific table: `<database[:<port>]/schema/table>` Example: `GLDB/HRAdmin/Employees` • Scan a specific Sybase instance (where multiple are running) `<database(instance=<instance_name>)[:<port>][/schema][/table]>` Example: `GLDB(instance=Inst2):9999/HrAdmin/Employees` **Info:** In Sybase ASE, a "database" may also be referred to as a "catalog".
Path Case Sensitivity	The path syntax is case-sensitive.

Teradata

Settings	Description
Default Port	`1025` If connection to the database uses a port other than `1025`, the `[:<port>]` value must be defined in the **Path** field.
Recommended Proxy Agents	• Windows Agent with database runtime components • Windows Agent

Settings	Description
Proprietary Client	Requires Teradata Tools and Utilities 16.20, 17.00, 17.10, or 17.20. Install the Teradata Tools and Utilities on the Agent host. **Tip:** You may need to restart the Agent host after installing Teradata Tools and Utilities.
Path Syntax	• (Not recommended) Scan all locations: `[:<port>]` Example: Leave the Path blank, or `:9999` • Specific user: `<user_name[:<port>]>` Example: `userA:9999` • Specific table belonging to user: `<user_name[:<port>]/table>` Example: `userA:9999/accounts` • Specific database: `<database[:<port>]>` Example: `hr` • Specific table: `<database[:<port>]/table>` Example: `hr/employees`
Path Case Sensitivity	The path syntax is case-sensitive.
Others	Teradata scans may create temporary tables in the default database. See Teradata FastExport Utility for more information.

Tibero

Settings	Description
Default Port	`8629` If connection to the database uses a port other than `8629`, the `[:<port>]` value must be defined in the **Path** field.
Recommended Proxy Agents	• Windows Agent with database runtime components (**ER2** 2.0.24 and above) **Info:** If the Agent host has Tibero 6 ODBC drivers installed, the Agent will use those drivers instead of its built-in database runtime components.

Settings	Description
Path Syntax	• Specific database: `<database[:<port>]>` Example: `GLDB:9999` • Specific schema: `<database[:<port>]/schema>` Example: `GLDB:9999/HRAdmin` • Specific table: `<database[:<port>]/schema/table>` Example: `GLDB/HrAdmin/Employees` You can specify the encoding used by the Target database with th `(encoding=<character_set>)` option. If not specified, the default `MSWIN949` character set will be used. You can specify the following values for `<character_set>` : • `MSWIN949` (default) • `UTF-8` • `UTF-16` To specify the encoding that the Target database is using, use the following syntax: • Specific database: `<database(encoding=<character_set>)[:<port>]>` Example: `GLDB(encoding=UTF-8):9999` • Specific schema: `<database(encoding=<character_set>)[:<port>]/schema>` Example: `GLDB(encoding=UTF-8)/HRAdmin` • Specific table: `<database(encoding=<character_set>)[:<port>]/schema/table>` Example: `GLDB(encoding=UTF-8)/HRAdmin/Employees`
Path Case Sensitivity	The path syntax is case-sensitive.
Others	Tibero scans currently have a few limitations. See Tibero Scan Limitations for more information.

ADD A DATABASE TARGET LOCATION

1. From the **New Scan** page, Add Targets.
2. In the **Select Target Type** dialog box, select **Server**.
3. In the **Enter New Target Hostname** field, enter the host name of your database server.
4. Click **Test**. If **ER2** can connect to the Target, the button changes to a **Commit** button.
5. In the **Select Types** dialog box, click on **Database**.
6. In **Database**, select the DBMS type running on your database server.
7. In the next window, enter the database connection settings. Fill in the following fields:

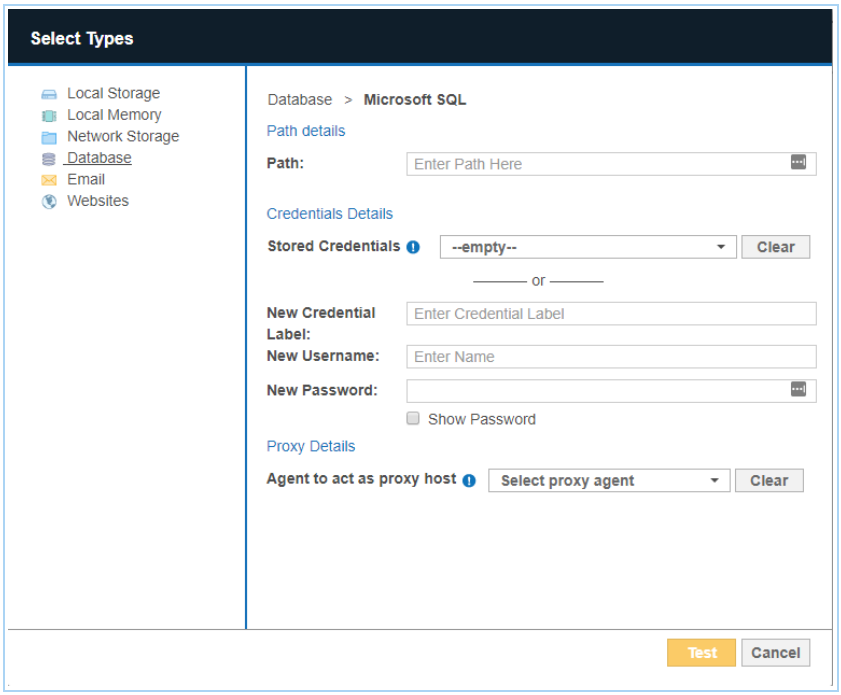

Field	Description
Path	Enter path details of the database. See DBMS Connection Details for information on the Path syntax to use.
Credential Details	If you have stored the credentials, select from **Stored Credentials**. If not, enter: ◦ **New Credential Label**: Enter a descriptive label for the credential set. ◦ **New Username**: User name for the database. ◦ **New Password**: Password for the database.
Proxy Details	Select an Agent. **Info:** See DBMS Connection Details for database-specific Agent requirements. For optimal performance, use an Agent installed on the database server.

8. Click **Test**. If **ER2** can connect to the Target, the button changes to a **Commit** button.
9. Click **Commit** to add the Target.

HOW ER2 SCANS DATABASES

For a more detailed explanation of how **ER2** scans databases, see Scanning - How ER2 Scans Databases.

REMEDIATING DATABASES

Direct remediation is not supported for database Targets. This means that you **cannot** perform these remedial actions:

- **Mask all sensitive data**.
- **Quarantine**.
- **Delete permanently**.
- **Encrypt file**.

However, you can mark locations in the scan results of your database location for further action. For details, see Remediation.

INTERSYSTEMS CACHÉ CONNECTION LIMITS

In **ER2**, each connected node agent requires one connection to the InterSystems Caché server. When running a Distributed Scan, each connected proxy agent in the Agent Group requires a separate connection.

Intersystems Caché permits a certain number of connections per user license. If the number of connections exceeds the maximum, another license unit will be consumed, if available. See the Caché Documentation for information on how to prevent the consumption of more than one license unit per user.

TIBERO SCAN LIMITATIONS

In a Target Tibero database, tables and columns with case sensitive names will be skipped during the scan. For example, if a table in the Target Tibero database is named "TABLE_ONE", it will be scanned. If a table in the Target Tibero database is named "table_One", it will be skipped during the scan.

TERADATA FASTEXPORT UTILITY

A Teradata scan may create temporary tables that are named `erecon_fexp_<YYYYMMDDHHMMSS><PID><RANDOM>`. Do not remove these tables while the scan is in progress.

These temporary tables are created by the Teradata FastExport utility to temporarily store FastExport metadata. The utility extracts data from the Teradata database and stores it in memory (spool space), where the scanning engine reads and scans it. No data from the database is written to disk by the scanning engine.

> **Info:** Sufficient spool space must be allocated for **ER2** to successfully scan Teradata tables using FastExport spool mode.

The temporary tables are automatically removed when a scan completes. If a scan fails or is interrupted by an error, the temporary tables may remain in the database. In this case, it is safe to delete the temporary tables.

ALLOW REMOTE CONNECTIONS TO POSTGRESQL SERVER

PostgreSQL by default blocks all connections that are not from the PostgreSQL database server itself. This means that to scan a PostgreSQL database, the Agent must either be installed on the PostgreSQL database server itself (not recommended), or the PostgreSQL server must be configured to allow remote connections.

To configure a PostgreSQL server to allow remote connections:

1. On the PostgreSQL database server, locate the `pg_hba.conf` configuration file. On a Unix-based server, the file is usually found in the `/var/lib/postgresql/data` directory.
2. As root, open `pg_hba.conf` in a text editor.
3. Add the following to the end of the file:

```
# Syntax:
# host <database_name> <postgresql_user_name> <agent_host_address> <
auth-method>
host all all all md5
```

> **Note: Secure configuration**
> The above configuration allows any remote client to connect to the PostgreSQL server if a correct user name and password is provided. For a more secure configuration, use configuration statements that are specific to a database, user or IP address. For example: `host database_A scan_user 172.17.0.0/24 md5`.

4. Save the file and restart the PostgreSQL service.

EMAIL LOCATIONS

This section covers the following topics:

- Supported Email Locations
- Licensing
- Locally Stored Email Data
- IMAP/IMAPS Mailbox
- HCL Notes

SUPPORTED EMAIL LOCATIONS

- Locally Stored Email Data
- IMAP/IMAPS Mailbox
- HCL Notes

LICENSING

All scanned email Targets consume data from the Sitewide License data allowance limit.

See Target Licenses for more information.

LOCALLY STORED EMAIL DATA

When running a Local Storage and Local Memory scan, **ER2** detects and scans offline email data stores and data files for sensitive data. **ER2** does not scan data files locked by the email server.

Scanning a locally stored email data file may produce matches from ghost records or slack space that you are not able to find on the live email server itself.

Info: Directly scan Microsoft Exchange Information Store data files

1. Stop the Microsoft Exchange Information Store service and back up the Microsoft Exchange Server.
2. Once the backup is complete, copy the backup of the Information Store to a location that ER2 can access.
3. Select that location as a Local Storage location. See Local Storage and Local Memory for more information.

IMAP/IMAPS MAILBOX

To scan IMAP/IMAPs mailboxes, check that your system meets the following requirements:

Requirements	Description

Requirements	Description
Proxy Agent	• Windows Agent with database runtime components • Windows Agent • Linux Agent with database runtime components • Linux Agent • macOS Agent
Email client	The Target Internet mailbox must have IMAP enabled.

To Add an IMAP/IMAPS Mailbox

1. From the **New Scan** page, Add Targets.
2. In the **Enter New Target Hostname** field, enter the name of the IMAP/IMAPS server for the mailbox you want to scan.
3. Select the IMAP mailbox type to set up:
   a. **IMAP**: Select **Email** > **Internet Mailbox**.
   b. **IMAPS (IMAP over SSL)**: Select **Email** > **Internet SSL Mailbox**.

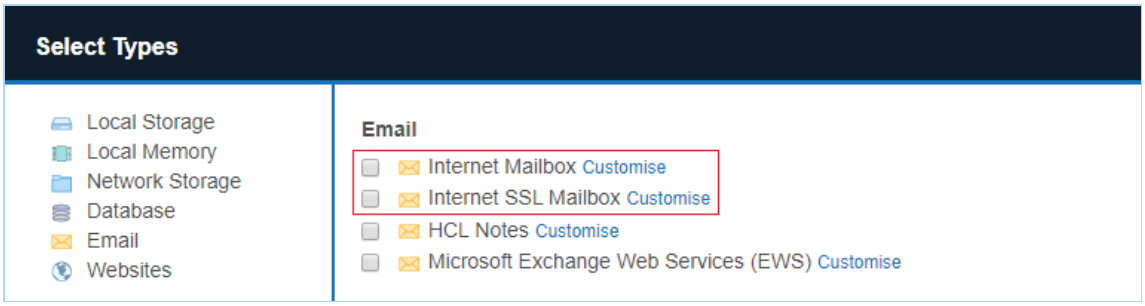

4. In the **Internet Mailbox** or Internet SSL Mailbox page, fill in the following fields:

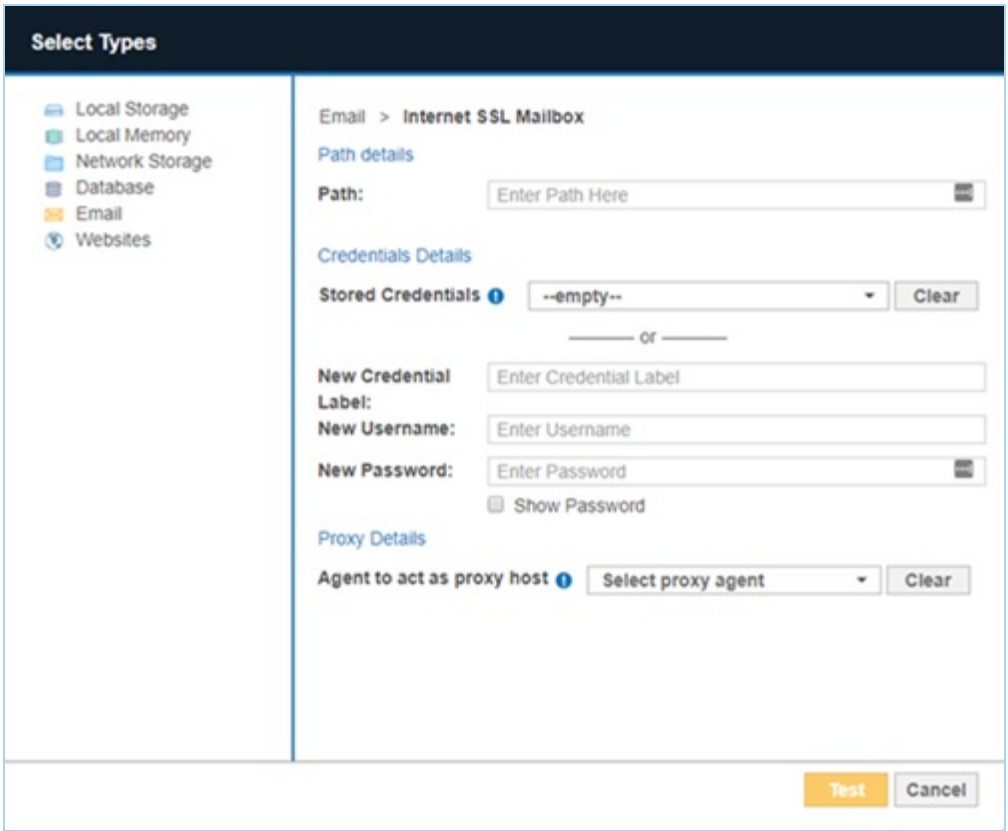

Field	Description

Field	Description
Path	Enter the email address that you want to scan. For example, `<user_name@domain_name.com>`.
New Credential Label	Enter a descriptive label for the credential set.
New Username	Your internet mailbox user name.
Password	Your internet mailbox password.
Agent to act as proxy host	Select a Proxy Agent host with direct Internet access.

Tip: Recommended Least Privilege User Approach

Data discovery or scanning of data requires **read access**. Remediation actions that act directly on supported file systems including Delete Permanently, Quarantine, Encryption and Masking require **write access** in order to change, delete and overwrite data.

To reduce the risk of data loss or privileged account abuse, the Target credentials provided for the intended Target should only be granted **read-only access** to the exact resources and data that require scanning. Never grant full user access privileges or unrestricted data access to any application if it is not required.

5. Click **Test**. If **ER2** can connect to the Target, the button changes to a **Commit** button.
6. Click **Commit** to add the Target.

HCL NOTES

To scan HCL Notes mailboxes, check that your system meets the following requirements:

Requirements	Description
Proxy Agent	• Windows Agent with database runtime components • Windows Agent **Note: One task at a time** Each Agent can perform only one task at a time. Attempting to perform multiple tasks simultaneously, for example, scanning and probing a Notes Target at the same time, will cause an error. To perform multiple tasks at the same time, use multiple Agents.
Notes client	The Agent host must have one of the following installed: • HCL Notes client 9.0.1
Single-user installation	**ER2** works best with an Agent host running a Single-user installation of the Notes client.
Admin user	User credentials with administrator rights to the target mailbox.
Others	Make sure that: • The Agent host has a fully configured Notes client installed. • The Notes client can connect to the target Domino server. • The Notes client can access emails with credentials used for scanning.

To Add a Notes Mailbox

1. From the **New Scan** page, Add Targets.
2. In the **Enter New Target Hostname** field, enter the host name of the Domino server that the Target Notes mailbox resides on.
3. Click **Test**. If **ER2** can connect to the Target, the button changes to a **Commit** button.
4. Click **Commit** to add the Target.
5. In the **Select Types** dialog box, select **Email** > **HCL Notes**.
6. Fill in the fields as follows:

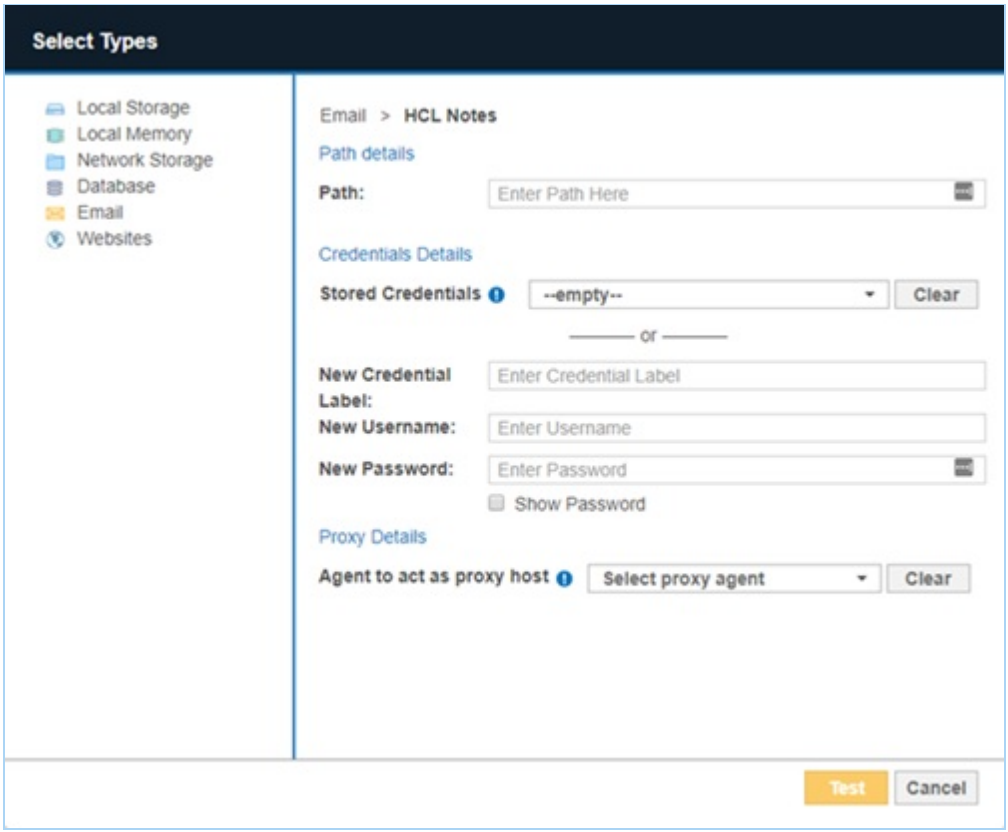
Select Types
Local Storage
Local Memory
Network Storage
Database
Email
Websites
Email > HCL Notes
Path details
Path:
Enter Path Here
Credentials Details
Stored Credentials
--empty--
Clear
or
New Credential Label:
Enter Credential Label
New Username:
Enter Username
New Password:
Enter Password
Show Password
Proxy Details
Agent to act as proxy host
Select proxy agent
Clear
Test
Cancel

Field	Description
Path	Enter the path to scan. Use the following syntax: **Note:** `<user_name/domino_domain>` is your Notes User Name. ◦ Scans all resources available for user credentials provided. Syntax: Leave **Path** blank. ◦ Scans all resources available for the user name provided. Syntax: `<user_name/domino_domain>` Example: `administrator/exampledomain` ◦ Scans a specific path available for the user credentials provided. Syntax: `<user_name/domino_domain/path>` Example: `administrator/exampledomain/mail` ◦ You can specify a specific server partition to connect to. Syntax: `(partition=<server_partition_name>)` Example: `(partition=serverPartitionA)` Specify a server partition when: ▪ Connecting to a specific server partition in a Domino domain. ▪ The target Domino server has a server name that is different from its host name. **Example:** To connect to a specific path in `serverPartitionA` on a Domino server, enter: `(partition=serverPartitionA)/administrator/exampledomain/mail/administ.nsf`.
New Credential Label	Enter a descriptive label for the credential set.
New Username	Your Notes User Name.
New Password	Your HCL Notes password.
Agent to act as proxy host	Select a Proxy Agent that resides on a Proxy host with the appropriate HCL Notes client installed.

Tip: Recommended Least Privilege User Approach
To reduce the risk of data loss or privileged account abuse, the Target credentials provided for the intended Target should only be granted **read-only access** to the exact resources and data that require scanning. Never grant full user access privileges or unrestricted data access to any application if it is not required.

7. Click **Test**. If **ER2** can connect to the Target, the button changes to a **Commit** button.
8. Click **Commit** to add the Target.

Notes User Name

To find your Notes user name:

1. Open the Notes client.
2. From the menu bar, select **File** > **Security** > **User Security**.
3. A password prompt opens. In the prompt, your Notes user name is displayed in the format `<user_name/domino_domain>`.

4. If no password prompt opens, find your Notes user name in the **User Security** screen.

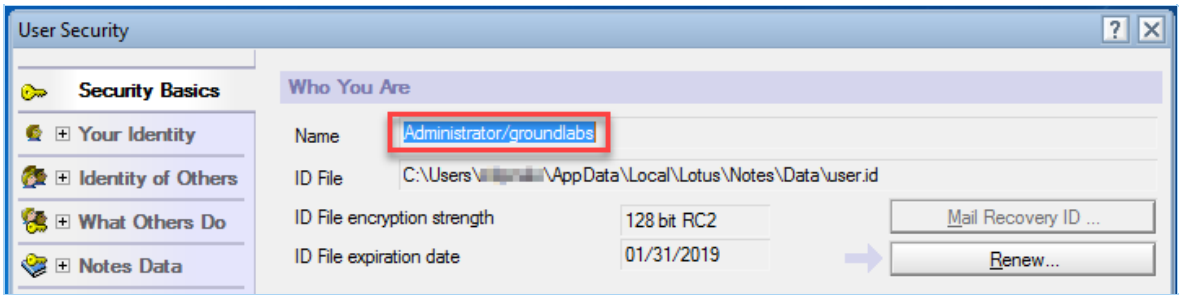

~~MICROSOFT EXCHANGE (EWS)~~

Note: The **Microsoft Exchange Web Services (EWS)** protocol has reached end-of-support as of **Enterprise Recon 2.7.0** and is no longer available as a scan Target. To continue scanning the Microsoft Exchange Server, you are recommended to use the Exchange Domain protocol instead. See End-of-Support Platforms for more information.

WEBSITES

This section covers the following topics:

- Licensing
- Requirements
- Set Up a Website as a Target Location
- Path Options
- Sub-domains

LICENSING

All scanned website Targets consume data from the Sitewide License data allowance limit.

See Target Licenses for more information.

REQUIREMENTS

Requirements	Description
Proxy Agent	Required Proxy Agents: • Windows Agent with database runtime components • Windows Agent • Linux Agent with database runtime components • Linux Agent • macOS Agent
TCP Allowed Connections	• Port 80 for HTTP website. • Port 443 for HTTPS website. • All TCP ports used by the website.

SET UP A WEBSITE AS A TARGET LOCATION

1. From the **New Scan** page, Add Targets.
2. In the **Select Target Type** dialog box, select **Server**.
3. In **Enter New Target Hostname**, enter the website domain name.
4. Click **Test**. If **ER2** can connect to the Target, the button changes to a **Commit** button.
5. Click **Commit** to add the Target.
6. In the **Select Types** dialog box, select **Websites**.
7. Under **Websites** section, select **Website (http://)** or **SSL Website (https://)**.
8. Fill in the fields as follows:

Field	Description

Field	Description
(Optional) Path	See Path Options table to understand the parameters available to configure a website scan. If **Path** field is left blank, only resources available at the Target website root directory will be scanned.
(Optional) Credential Label	Enter a descriptive label for the credential set. **Info:** Only "Basic" HTTP authentication scheme credentials are supported.
(Optional) Username	Enter your user name.
(Optional) Password	Enter your password.
Agent to act as proxy host	The host name of the machine on which the Proxy Agent resides on. This selected Proxy Agent will be used to scan the website.

Tip: Recommended Least Privilege User Approach
To reduce the risk of data loss or privileged account abuse, the Target credentials provided for the intended Target should only be granted **read-only access** to the exact resources and data that require scanning. Never grant full user access privileges or unrestricted data access to any application if it is not required.

9. Click **+Add customised**.

Path Options

The following options can be defined in the **Path** field to setup a website Target scan:

Options	Description
`<folder>`	Scan a specific directory on the website domain. If `<folder>` is not defined in the **Path** field, only resources available at the Target website root directory will be scanned.
`(port=<port>)`	Define a custom `port` for the Proxy Agent to establish a connection with the server hosting the Target website. If the Target website is hosted on a port other than the standard HTTP (80) or HTTPS (443) ports, the `port` option must be specified.

Options	Description
(depth=<depth>)	Specify the depth of the website scan: • If depth is not specified or (depth=0), the Agent will scan resources available only in the specified directory. • For (depth=x), the Agent will scan resources available in the specified directory and x levels down from the specified directory.
(proxy=<proxy>)	Specify the address of the HTTP proxy server. If the Proxy Agent has to connect to the Target website via a HTTP proxy server, the proxy option must be specified.

The examples below describe the different scan scenarios based on the value in the **Path** field for a Target website hosted at http://www.example.com.

1. folder1(depth=2)(port=8080)
   Proxy Agent will receive instructions to scan the resources available in the following directories on port 8080:
   - www.example.com:8080/folder1/*
   - www.example.com:8080/folder1/folder2a/*
   - www.example.com:8080/folder1/folder2a/folder3a/*
   - www.example.com:8080/folder1/folder2b/*
   - www.example.com:8080/folder1/folder2b/folder3b*
2. (proxy=proxy.example.com) No folder or depth is defined. Proxy Agent will receive instructions to scan only the resources available in the root directory through the proxy server proxy.example.com:
   - www.example.com/*

SUB-DOMAINS

Sub-domains are considered individual Targets, therefore each sub-domain must be licensed and scanned separately from apex domains.

Example: Three separate licenses are required to scan the Targets below:

- www.example.com
- example.com
- subdomain.example.com

SHAREPOINT SERVER

This section covers the following topics:

- Overview
- Licensing
- Requirements
  - Credentials
  - Using Multiple Credentials to Scan a SharePoint Server Target
- Set Up and Scan a SharePoint Server Target
  - Add SharePoint Server as a New Target
  - Scan a SharePoint Server Target

OVERVIEW

When a SharePoint Server is added as a scan Target, **ER2** returns all root-level Site Collections for the SharePoint Server.

For the example below, "SharePointDBS" is added as a SharePoint Server Target in **ER2**. When the Target is probed, users can view and scan all root-level Site Collections associated with "Web Application 1" and "Web Application 2", as shown below:

```
SharePoint Server Host (host name: SharePointDBS)
+– SharePoint Server
   +– Web Application 1 (https://sharepoint.example.com)
      +– Site Collection 1 (https://sharepoint.example.com/)
      +– Site Collection 2 (https://sharepoint.example.com/operations)
      +– Site Collection 3 (https://sharepoint.example.com/marketing)
   +– Web Application 2 (https://sharepoint.example.com:100)
      +– Site Collection 1 (https://sharepoint.example.com:100/)
      +– Site Collection 2 (https://sharepoint.example.com:100/engineering)
```

Note: When probing a SharePoint Server, only the Site Collections that the credential set has access to will be listed.

LICENSING

All scanned SharePoint Server Targets consume data from the Sitewide License data allowance limit.

See Target Licenses for more information.

REQUIREMENTS

Component	Description
Version Support	SharePoint Server 2016 and above.
Proxy Agent	**ER 2.0.28** Agent and newer. Recommended Proxy Agents: • Windows Agent with database runtime components • Windows Agent
TCP Allowed Connections	• All TCP ports used by the SharePoint web applications.

Credentials

To successfully scan all resources for a SharePoint Server Target, use credentials that have the minimum required privileges to access all the web applications and site collections on the SharePoint Server.

Example: To scan all the SharePoint site collections in "SharePoint DBS", use a credential set that has access to "Web Application 1" and "Web Application 2".

Tip: Recommended Least Privilege User Approach
To reduce the risk of data loss or privileged account abuse, the Target credentials provided for the intended Target should only be granted access to the exact resources and data that require scanning. Never grant full user access privileges or unrestricted data access to any application if it is not required.

Using Multiple Credentials to Scan a SharePoint Server Target

When multiple credentials are required to access the different Site Collections or Sites, a user can upload a text file containing granular access credentials when setting up a SharePoint Server Target. The text file contents must follow these rules:

1. Each line of the text file defines a credential set for a URL path.
2. Each line must be formatted as `<url_path>|<username>|<password>`.

Field	Description
`<url_path>`	The URL path to a Site Collection or Site. If the `<url_path>` is left blank, the credentials will be used to access all content in the SharePoint Server.
`<username>`	User name that has access to the URL path.
`<password>`	Password for the corresponding user.

Here is an example of a text file with granular access credentials for SharePointDBS:

```
1 https://sharepoint.example.com/operations|myUserName1|myPassword1
2 https://sharepoint.example.com:9999/|myUserName2|myPassword2
3 https://sharepoint.example.com:100/engineering|myUserName3|myPassword3
```

SET UP AND SCAN A SHAREPOINT SERVER TARGET

Add SharePoint Server as a New Target

1. From the **New Scan** page, Add Targets.
2. In the **Select Target Type** dialog box, select **Server**.
3. In the **Enter New Target Hostname** field, enter the host name of the Microsoft SQL Server where the SharePoint Server is hosted.
4. Click **Test**. If **ER2** can connect to the Target, the button changes to a **Commit** button.
5. Click **Commit** to add the Target.
6. In the **Select Types** dialog box, click **Server Applications** > **SharePoint Server**.
7. In the next window, fill in the following details:

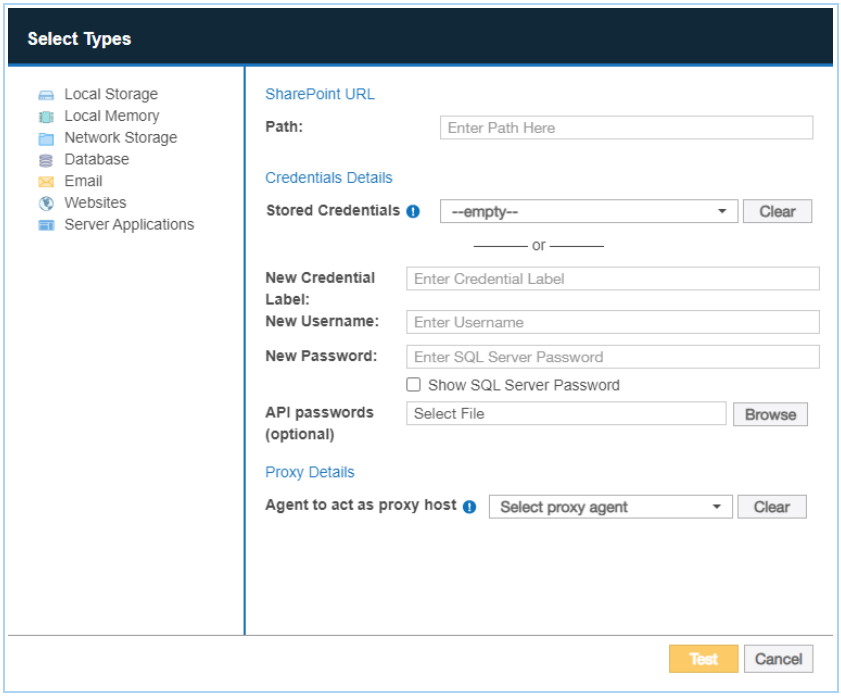

Field	Description
Path	Enter the URL of the resource to scan. If the **Path** field is left blank, all resources in the SharePoint Server (e.g. web applications, site collections, sites, lists, list items, folders and files) will be scanned. See Path Syntax table for more information on scanning specific resources in the SharePoint Server.

Field	Description
Credential Details	If you have stored the credentials, select from **Stored Credentials**. If not, fill in the following fields: ◦ **New Credential Label**: Enter a descriptive label for the credential set. ◦ **New Username**: User name for the database server. ◦ **New Password**: Password for the database server. **Tip: Windows Authentication for Microsoft SQL** To use Windows authentication, enter your Windows account credentials: 1. **Username**: Windows domain and username in the `<domain_name\user_name>` format. 2. **Password**: Windows password. For more information on Windows or SQL Server authentication modes, see Choose An Authentication Mode. Credentials must have the minimum privileges described in Credentials.
(Optional) API passwords	Upload the text file containing multiple credentials to access different Sites or Site Collections. For example, `my_sharepoint_credentials.txt`. **ER2** will default to the credentials provided in the **Username** and **Password** fields for Sites or Site Collections that are not specified in the **API passwords** file. See Using Multiple Credentials to Scan a SharePoint Server Target for more information.
Proxy Details	Select a suitable Agent.

8. Click **Test**. If **ER2** can connect to the Target, the button changes to a **Commit** button.
9. Click **Commit** to add the Target.

Scan a SharePoint Server Target

1. (Optional) On the **Select Locations** page, probe the Target to browse and select specific Target locations to scan.
2. Click **Next**.
3. On the **Select Data Types** page, select the Data Type Profiles to be included in your scan and click **Next**.
4. On the **Set Schedule** page, configure the parameters for your scan. See Set Schedule for more information.
5. Click **Next**.
6. On the **Confirm Details** page, review the details of the scan schedule, and click **Start Scan** to start the scan. Otherwise, click **Back** to modify the scan schedule settings.

Path Syntax

The following options can be defined in the **Path** field to setup a SharePoint Server scan:

Example of SharePoint Web Application structure:
Web Application 1 (https://sharepoint.example.com)
+– Site Collection 1 (https://sharepoint.example.com/)
+– Site Collection 2 (https://sharepoint.example.com/operations)
+– Sub-site 1 (https://sharepoint.example.com/operations/sub-site.aspx)
+– Folder 1 (https://sharepoint.example.com/operations/myFolder)
+– File 1 (https://sharepoint.example.com/operations/myFolder/myFile.txt)
+– Lists (https://sharepoint.example.com/operations/Lists)
+– List 1 (https://sharepoint.example.com/operations/Lists/myList)
+– Item 1
https://sharepoint.example.com/operations/Lists/myList/myFile.pptx)

Description	Syntax & Example
Scan all resources for the SharePoint Online web application. This includes all site collections, sites, lists, list items, folders and files.	Syntax: Leave **Path** blank.
Scan a site collection. This includes all sites, lists, list items, folders and files for the site collection.	Syntax: `<organization>.sharepoint.com/<site_collection>` Example: `https://example.sharepoint.com/operations`
Scan a site in a site collection.	Syntax: `<organization>.sharepoint.com/<site_collection>/<site>` Example: `https://example.sharepoint.com/operations/my-site`
Scan all lists in a site collection.	Syntax: `<organization>.sharepoint.com/<site_collection>/:site/:list` Example: `https://example.sharepoint.com/operations/:site/:list`
Scan a specific list in a site collection.	Syntax: `<organization>.sharepoint.com/<site_collection>/:site/:list/<list>` Example: `https://example.sharepoint.com/operations/:site/:list/my-list` **Note:** A list item in a specific list cannot be individually added and scanned. You can only scan the entire list.

Description	Syntax & Example
Scan all folders and files in a site collection.	Syntax: `<organization>.sharepoint.com/<site_collection>/:site/:file` Example: `https://example.sharepoint.com/operations/:site/:file`
Scan a specific folder in a site collection.	Syntax: `<organization>.sharepoint.com/<site_collection>/:site/:file/<folder>` Example: `https://example.sharepoint.com/operations/:site/:file/documents`
Scan a specific file in a site collection.	Syntax: `<organization>.sharepoint.com/<site_collection>/:site/:file/<file>` Example: `https://example.sharepoint.com/operations/:site/:file/example-file.txt`
Scan a specific file within a folder in a site collection.	Syntax: `<organization>.sharepoint.com/<site_collection>/:site/:file/<folder>/<file>` Example: `https://example.sharepoint.com/operations/:site/:file/documents/example-file.txt`

CONFLUENCE ON-PREMISES

This section covers the following topics:

- Overview
- Licensing
- Requirements
- Set Up and Scan a Confluence On-Premises Target
  - Add Confluence On-Premises as a New Target
  - Scan a Confluence On-Premises Target
- Edit Confluence On-Premises Target Path
- Confluence API Limits
- Confluence Remediation

OVERVIEW

When Confluence On-Premises is added as a scan Target, **ER2** returns all spaces, blog posts, and pages that are accessible to the Confluence user account.

When the Target is probed, you can select specific spaces, blog posts, and/or pages (along with the associated comments and attachments) when setting up the scan schedule.

Example of Confluence On-Premises structure:

```
Confluence On-Premises [host name: my-confluence-server]
   +- Confluence on target MY-CONFLUENCE-SERVER
      +- Space Engineering
         +- Blog Post
            +- Blog Post A
            +- Blog Post B
      +- Space Product
         +- Page Features
            +- Page Feature A
            +- Page Feature B
         +- Page Release
            +- Page Release Q1
            +- Page Release Q2
```

To set up and scan Confluence On-Premises as a Target:

1. Check the Requirements.
2. Set Up and Scan a Confluence On-Premises Target.
   a. Add Confluence On-Premises as a New Target.
   b. Scan a Confluence On-Premises Target.

To scan specific paths in a Confluence On-Premises Target, see Edit Confluence On-Premises Target Path.

LICENSING

All scanned Confluence On-Premises Targets consume data from the Sitewide License data allowance limit.

See Target Licenses for more information.

REQUIREMENTS

Component	Description
Version Support	Confluence Data Center 8.5 LTS. **Info: Using a different Confluence On-Premises version?** Ground Labs supports and tests the versions listed above. However, versions not indicated may still work as expected.
Proxy Agent	• Proxy Agent host with direct access to the Confluence server. • **ER 2.10.0** Agent and newer. Recommended Proxy Agents: • Windows Agent with database runtime components • Windows Agent • Linux Agent with database runtime components • Linux Agent
Default Port	443
Confluence Credentials	**"View" space permission is required.** Use credentials of either an individual user with "View" space permission, or a user that belongs to a Confluence group with "View" space permission. **Example:** If User A has “View” space permission for Space A and B, but not for Space C, only Space A and Space B can be added and scanned. If User A has “View” space permission for Space A and Space B, and User A also belongs to a Confluence group with “View” space permission for Space C, all three spaces can be added and scanned.
API Limits	1000 requests (or above) per minute is recommended. See Confluence API Limits.

SET UP AND SCAN A CONFLUENCE ON-PREMISES TARGET

Add Confluence On-Premises as a New Target

1. From the **New Scan** page, Add Targets.
2. In the **Select Target Type** dialog box, select **Server**.
3. In the **Enter New Target Hostname** field, enter the host name of the Confluence server.
4. Click **Test**. If **ER2** can connect to the Target, the button changes to a **Commit** button.
5. Click **Commit** to add the Target.
6. In the **Select Types** dialog box, click **Server Applications** > **Confluence**.
7. In the next window, fill in the following details:

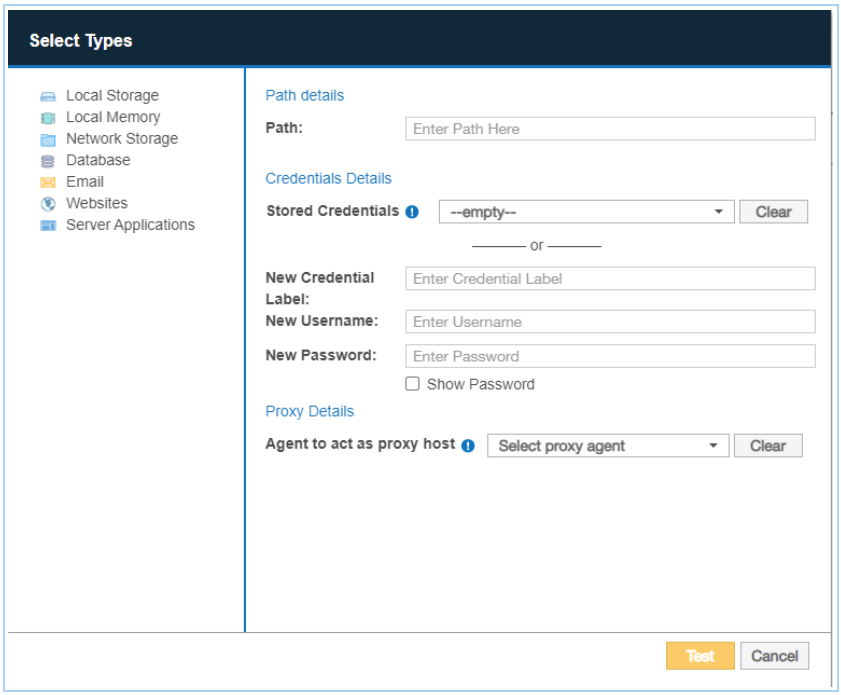

Section	Description
Path details	In the **Path** field, enter the path to scan. If the field is left blank, all Confluence spaces (on the default connector port) the user or user's Confluence group(s) has "View" permissions to are added. See the Path Syntax table for more information on the path syntax to use.
Credential Details	If you have stored the credentials, select from **Stored Credentials**. If not, fill in the following fields: a. **New Credential Label**: Enter a descriptive label for the credential set. b. **New Username**: Enter the Confluence account user name. c. **New Password**: Enter the Confluence account password. **Note: "View" space permission is required.** Use credentials of either an individual user with "View" space permission, or a user that belongs to a Confluence group with "View" space permission.

Section	Description
Proxy Details	Select a suitable Agent. See Requirements - Proxy Agent.

8. Click **Test**. If **ER2** can connect to the Target, the button changes to a **Commit** button.
9. Click **Commit** to add the Target.

Scan a Confluence On-Premises Target

1. (Optional) On the **Select Locations** page, probe the Target to browse and select specific Target locations to scan.

   Note: Comments and attachments associated with the selected location(s) are also scanned.

2. Click **Next**.
3. On the **Select Data Types** page, select the Data Type Profiles to be included in your scan and click **Next**.
4. On the **Set Schedule** page, configure the parameters for your scan. See Set Schedule for more information.
5. Click **Next**.
6. On the **Confirm Details** page, review the details of the scan schedule, and click **Start Scan** to start the scan. Otherwise, click **Back** to modify the scan schedule settings.

EDIT CONFLUENCE ON-PREMISES TARGET PATH

To scan a specific path in Confluence On-Premises:

1. Set Up and Scan a Confluence On-Premises Target.
2. In the **Select Locations** section, select your Confluence On-Premises Target location and click **Edit**.
3. In the **Edit Confluence** dialog box, enter the path to scan using the following syntax:

Location to Scan	Path Syntax
All spaces	Syntax: `[:<port>]` If connection to the Confluence server uses a port other than `443`, the `[:<port>]` value must be defined in the **Path** field. Example: Leave the **Path** field blank or `:9999`
All pages in a specific space	Syntax: `[:<port>/]<Space Name>` Example: `Engineering`
All blog posts in a specific space	Syntax: `[:<port>/]<Space Name>/$b` Example: `Engineering/$b`
A specific blog post in a specific space	Syntax: `[:<port>/]<Space Name>/$b/<Blog Post Name>` Example: `Engineering/$b/New Feature`

Location to Scan	Path Syntax
All subpages under a specific page	Syntax: `[:<port>/]<Space Name>/<Page Name>` Example: `Engineering/Features`
A specific subpage under a specific page	Syntax: `[:<port>/]<Space Name>/<Page Name>/<Page Name>` Example: `Engineering/Features/Versioning`

Note: Comments and attachments associated with the selected location(s) are also scanned.

4. Click **Test** and then **Commit** to save the path to the Target location.

CONFLUENCE API LIMITS

ER2 uses REST API to query and retrieve data from Confluence. The number and frequency of REST API requests that users can make can be configured using the rate limiting feature.

When rate limiting is enabled and the **Limit requests** option is selected, we recommend setting the **Requests allowed per node** to a value not lower than 1000 requests per minute per user to allow **ER2** to properly execute scans.

If an organization reaches the configured request limits, the following scan issues may be encountered:

- The scan speed will substantially decrease, and
- The scan schedule will take too long to complete and will be stuck in "Scanning" state.

For more information, see Confluence - Rate Limiting.

CONFLUENCE ON-PREMISES REMEDIATION

The following remediation actions are supported for Confluence On-Premises Targets:

- Mark Locations for Compliance Report
- PRO Delegated Remediation

PRO This feature is only available in Enterprise Recon PRO Edition. To find out more about upgrading your **ER2** license, please contact Ground Labs Licensing. See Subscription License for more information.

AMAZON S3 BUCKETS

Note: **ER 2.0.29** has an updated Amazon S3 module. To continue scanning Amazon S3, all Amazon S3 Targets and Amazon S3 credential sets added in earlier versions of **ER2** must be deleted and added back in **ER 2.0.29**.

This section covers the following topics:

- Overview
- Licensing
- Requirements
  - Encryption
- Get AWS User Security Credentials
- Set Up and Scan an Amazon S3 Target
  - Add Amazon S3 as a Target
  - Scan an Amazon S3 Target
- Edit Amazon S3 Target Path

OVERVIEW

When probing an Amazon S3 Buckets Target, **ER2** lists all buckets (if any) in the principal account that the IAM user (whose credentials are used for the scan) belongs to. However, scans can only be completed successfully for buckets that the IAM user has (at minimum) read access to.

Buckets in other principal accounts (cross principal accounts) that the IAM user has (at minimum) read access to can also be probed and scanned. To scan Amazon S3 Buckets in cross principal accounts, add the bucket manually as a new location under the existing Amazon S3 Target.

To add Amazon S3 Buckets as Targets:

1. Check the Requirements.
2. Get AWS User Security Credentials.
3. Set Up and Scan an Amazon S3 Target.
   a. Add Amazon S3 as a Target.
   b. Scan an Amazon S3 Target.

To scan specific objects in the Target bucket, see Edit Amazon S3 Target Path.

LICENSING

All scanned Amazon S3 Targets consume data from the Sitewide License data allowance limit.

See Target Licenses for more information.

REQUIREMENTS

Requirements	Description

Requirements	Description
Proxy Agent	• Proxy Agent host with direct Internet access. • Cloud service-specific access keys. • **ER 2.0.29** Agent and newer. Required Proxy Agents: • Windows Agent with database runtime components • Windows Agent • Linux Agent with database runtime components • Linux Agent • macOS Agent
TCP Allowed Connections	Port 443

Encryption

ER2 supports Amazon S3 Buckets that use the following encryption methods:

1. Server-side encryption with Amazon S3-managed encryption keys (SSE-S3)
2. Server-side encryption with AWS KMS-managed keys (SSE-KMS)
3. Server-side encryption with customer-provided encryption keys (SSE-C)

> **Tip:** **ER2** supports only one encryption key value for scanning Amazon S3 Buckets protected by SSE-C method. Scan the Target using different credential sets if multiple encryption key values are required to access all objects within a bucket.

GET AWS USER SECURITY CREDENTIALS

> **Info:** Instructions for configuring a cloud service account's security settings are provided here for the user's convenience only. For the most up-to-date instructions, please consult the cloud service provider's official documentation.

1. Log in to the AWS IAM console.
2. On the left of the page, click **Users** and select an IAM user with the following access permissions to the Amazon S3 Buckets that you want to scan:
   - ListAllMyBuckets
   - ListBucket
   - GetBucketLocation
   - GetObject

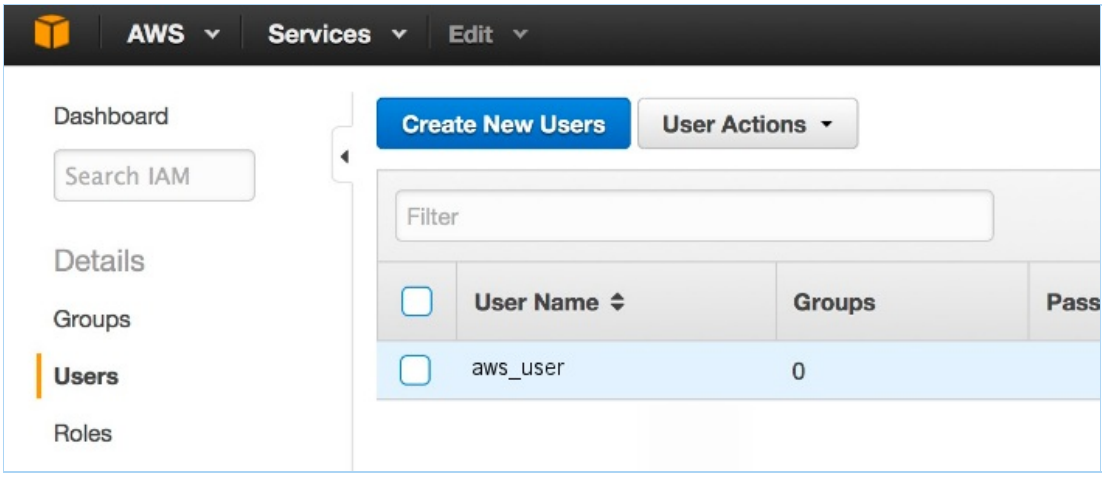

3. On the **User** page, click on the **Security Credentials** tab. The tab displays the user's existing Access Keys.

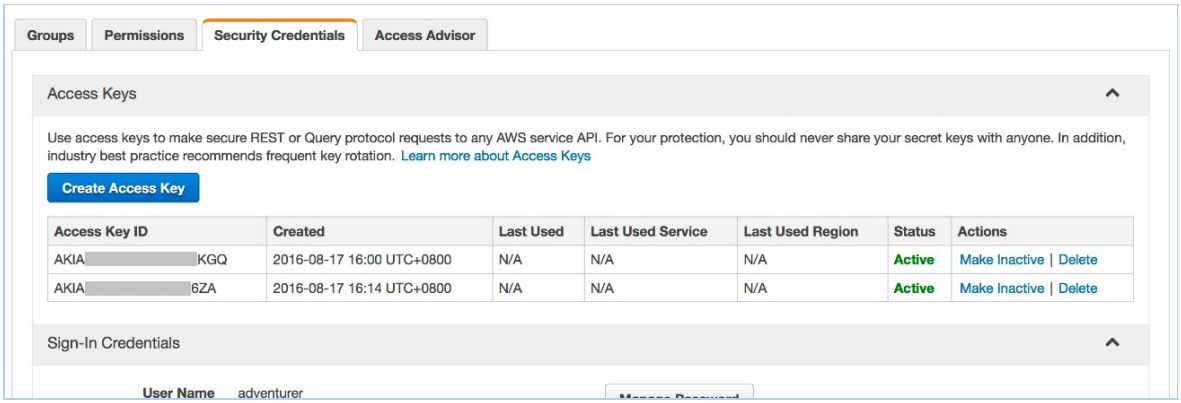

4. Click **Create Access Key**. A dialog box appears, displaying a new set of User security credentials. This consists of an **Access Key ID** and a **Secret Access Key**.
5. Click **Download Credentials** to save the User security credentials in a secure location, or write it down in a safe place. You cannot access this set of credentials once the dialog box is closed.

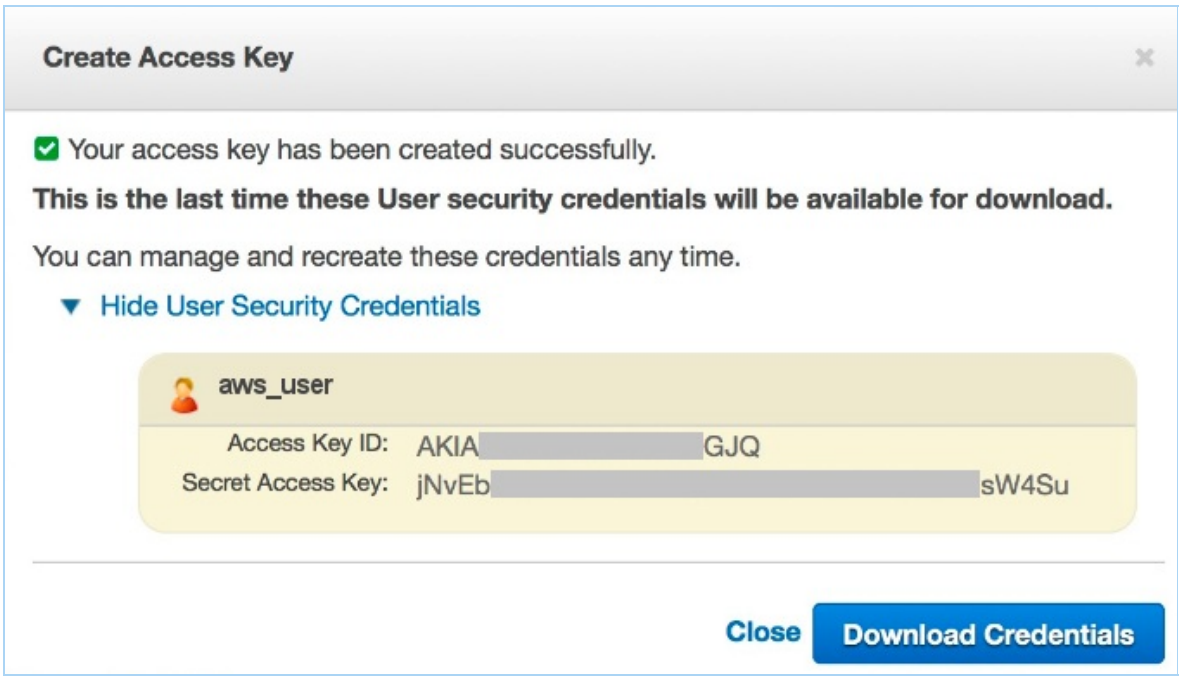

Note: Save your new Access Key set. Once this window is closed, you cannot access this Secret Access Key.

SET UP AND SCAN AN AMAZON S3 TARGET

Add Amazon S3 as a Target

1. From the **New Scan** page, Add Targets.
2. In the **Select Target Type** dialog box, select **Amazon S3**.
3. In the **Amazon S3 Details** section, fill in the following fields:

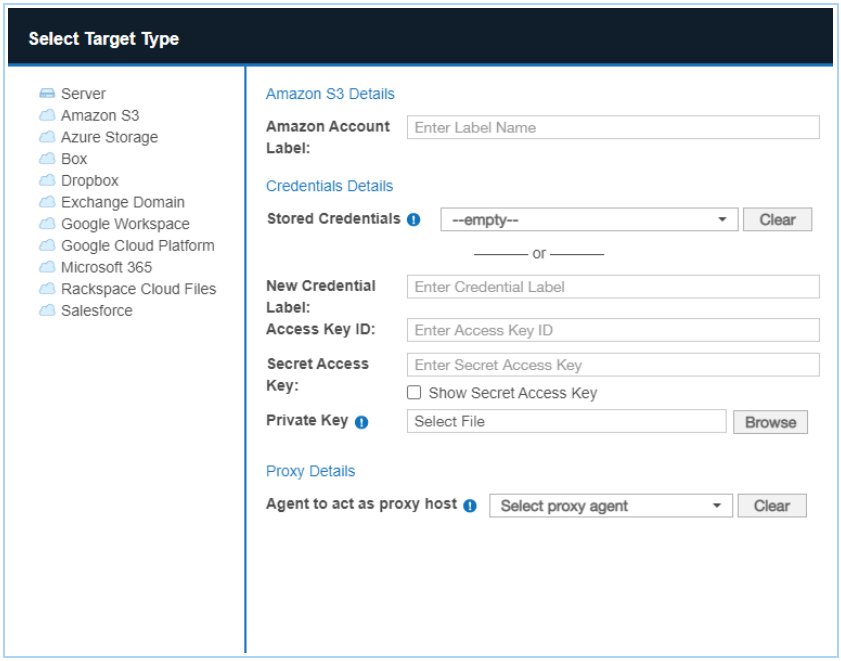

Field	Description
Label	Enter a descriptive label for the Amazon S3 Target. Example: `UserA_Amazon_S3`.
New Credential Label	Enter a descriptive label for the credential set.
Access Key ID	Enter the **Access Key ID** obtained in Get AWS User Security Credentials. Example: `AKIAABCDEFGHIEXAMPLE`.
Secret Access Key	Enter the **Secret Access Key** obtained in Get AWS User Security Credentials. Example: `aBcDeFGHiJKLM/A1NOPQR/wxYzdcbAEXAMPLE KEY`.
Private Key	Upload the file containing the customer-provided 256-bit encryption key. Only required for Amazon S3 Buckets that use the server-side encryption with customer-provided encryption keys (SSE-C) method for object encryption. Example: `my_amazon_key.txt`.
Agent to act as a proxy host	Select a Proxy Agent host with direct Internet access.

> **Note: AWS**
> Please check if your AWS administrator has a set of IAM access keys for your use. AWS advises against using AWS root credentials. Use IAM whenever possible. For more information, see the AWS official documentation.

> **Tip: Recommended Least Privilege User Approach**
> To reduce the risk of data loss or privileged account abuse, the Target credentials provided for the intended Target should only be granted **read-only access** to the exact resources and data that require scanning. Never grant full user access privileges or unrestricted data access to any application if it is not required.

4. Click **Test**. If **ER2** can connect to the Target, the button changes to a **Commit** button.
5. Click **Commit** to add the Target.
6. Back in the **New Scan** page, locate the newly added Amazon S3 Target and click on the arrow next to it to display a list of available buckets for the Amazon S3 user.

Scan an Amazon S3 Target

> **Note: Scanning principal accounts without any buckets for ER 2.9.1 and below**
> If the credentials used belong to an IAM user in a principal account that does not have buckets, probing the Target will fail. Add the Amazon S3 Target via the Enterprise Recon API instead or upgrade the Master Server to ER 2.10.0.

Scan Buckets in a Single Principal Account

1. In **Scans** > **New Scan** page, locate the newly added/existing Amazon S3 Target and select the Target location(s) to scan.

   > **Note: ER2** lists all buckets (if any) in the principal account that the IAM user (whose credentials are used for the scan) belongs to. However, scans can only be completed successfully for buckets that the IAM user has (at minimum) read access to. See Scanning Amazon S3 Buckets in a Single and Cross Principal Accounts for more information.

   - If "All data on new target AWSS3:<Amazon_Target_Label>" or "Amazon S3 : All buckets on new target AWSS3:<Amazon_Target_Label>" is selected, **ER2** scans all objects contained in all buckets available for the IAM user account.

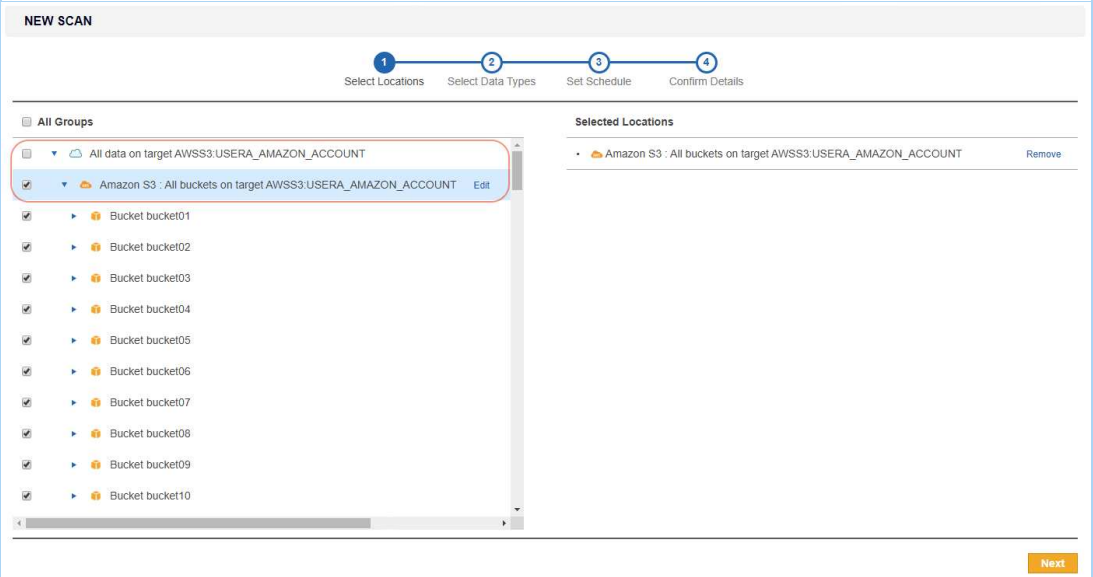

Note: For this setup, **ER2** probes and retrieves the buckets under an IAM user account for each instance of a recurring scan. Any new bucket added after the scan was first scheduled is included in the following scan.

- If only specific buckets are selected, **ER2** scans only the objects contained in the selected buckets.

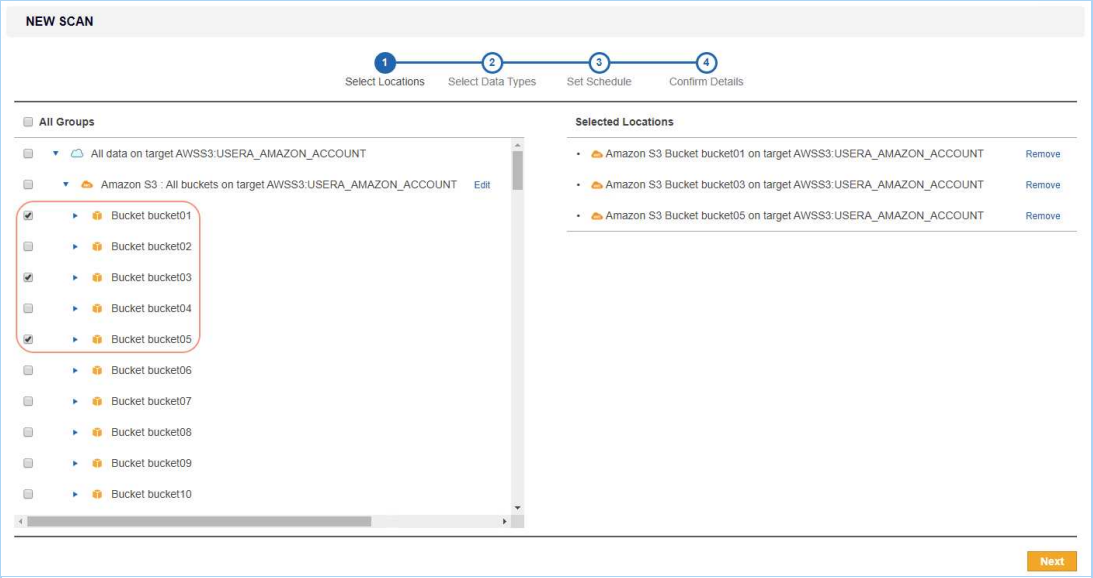

Note: For this setup, **ER2** probes and retrieves only the objects in the selected buckets. Any new bucket added after the scan was first scheduled is not included in the following scan.

2. Click **Next**.
3. On the **Select Data Types** page, select the Data Type Profiles to be included in your scan and click **Next**.
4. On the **Set Schedule** page, configure the parameters for your scan. See Set Schedule for more information.
5. Click **Next**.
6. On the **Confirm Details** page, review the details of the scan schedule, and click **Start Scan** to start the scan. Otherwise, click **Back** to modify the scan schedule settings.

Scan Buckets in Other Principal Accounts

1. In **Scans** > **New Scan** page, locate the newly added/existing Amazon S3 Target.
2. Click **Add New Location**.
3. In the **Path** field, enter the name of the bucket in the other principal account.
4. In the **Credentials Details** section, fill in the fields using the credentials of the IAM user. See step 3 of Add Amazon S3 as a Target.
5. Click **Test** and then **Commit** to save the path to the Target location.

> **Note:** For this setup, **ER2** probes and retrieves only the objects in the manually added bucket. Any new bucket added after the scan was first scheduled is not included in the following scan.

EDIT AMAZON S3 TARGET PATH

To scan a specific object in the Amazon S3 Bucket:

1. Add Amazon S3 as a Target.
2. In the **Select Locations** section, select your Amazon S3 Bucket Target location and click **Edit**.
3. In the **Edit Amazon S3 Bucket Location** dialog, enter the **Path** to scan. Use the following syntax:

Path	Syntax
Whole Bucket	<BucketName>
Specific folder in Bucket	<BucketName/folder_name>
Specific file in Bucket	<BucketName[/folder_name]/filename.txt>

4. Click **Test** and then **Commit** to save the path to the Target location.

AZURE

This section covers the following topics:

- Azure Cosmos DB
  - Licensing
  - Requirements
  - Configure Azure Cosmos DB Credentials
    - Get Azure Cosmos DB Account Access Keys
    - Generate Client ID and Tenant ID Key
    - Generate Client Secret Key
    - Generate a Client Certificate
  - Set up Azure Cosmos DB as a Target
  - Edit Azure Cosmos DB Target Path
- Azure Storage
  - Overview
  - Licensing
  - Requirements
  - Get Azure Account Access Keys
  - Set up Azure Storage as a Target
  - Edit Azure Storage Target Path

AZURE COSMOS DB

Licensing

All scanned Azure Cosmos DB Targets consume data from the Sitewide License data allowance limit.

See Target Licenses for more information.

Requirements

Requirements	Description
Proxy Agent	• Proxy Agent host with direct Internet access. • Cloud service-specific access keys. Required Proxy Agents: • Windows Agent with database runtime components • Windows Agent • Linux Agent with database runtime components • Linux Agent
TCP Allowed Connections	Port 443

Configure Azure Cosmos DB Credentials

Info: Instructions for configuring a cloud service account's security settings are provided here for the user's convenience only. For the most up-to-date instructions,

please consult the cloud service provider's official documentation.

Azure Cosmos DB target can be authenticated using any of the three methods:

- **Master key**
  To authenticate via master key, you must:
  a. Get Azure Cosmos DB Account Access Keys
- **Microsoft Entra ID - Client Secret (AAD)**
  To authenticate via client secret, you must:
  a. Generate Client ID and Tenant ID Key
  b. Generate Client Secret Key
- **Microsoft Entra ID - Client Certificate (AAD)**
  To authenticate via client certificate, you must:
  a. Generate Client ID and Tenant ID Key
  b. Generate a Client Certificate

Note: When authenticating via Client Secret (AAD) or Client Certificate (AAD), ensure the Service Principal has been assigned the required Cosmos DB Data-Plane RBAC role.

Get Azure Cosmos DB Account Access Keys

1. Log in to your **Azure** account and go to your Azure Cosmos DB account page.
2. Under **Settings**, click **Keys**.
3. Note down the **Primary Key** and **Secondary Key**. Use the active access key to connect **ER2** to your Azure Cosmos DB account.

   Info: Only one access key can be active at a time. The primary and secondary access keys are used to make rolling key changes. Ask your Azure Cosmos DB account administrator which access key is currently active, and use that key with **ER2**.

Generate Client ID and Tenant ID Key

1. With your administrator account, log in to the Azure app registration portal.
2. In the **App registrations** page, click **+ New registration**.
3. In the **Register an application** page, fill in the following fields:

Field	Description
Name	Enter a descriptive display name for **ER2**. For example, `Enterprise Recon`.
Supported account types	Select **Accounts in this organizational directory only**.

4. Click **Register**. You will be redirected to the Overview page for the newly registered app, `Enterprise Recon`.
5. Take down the **Application (client) ID** and **Directory (tenant) ID**.

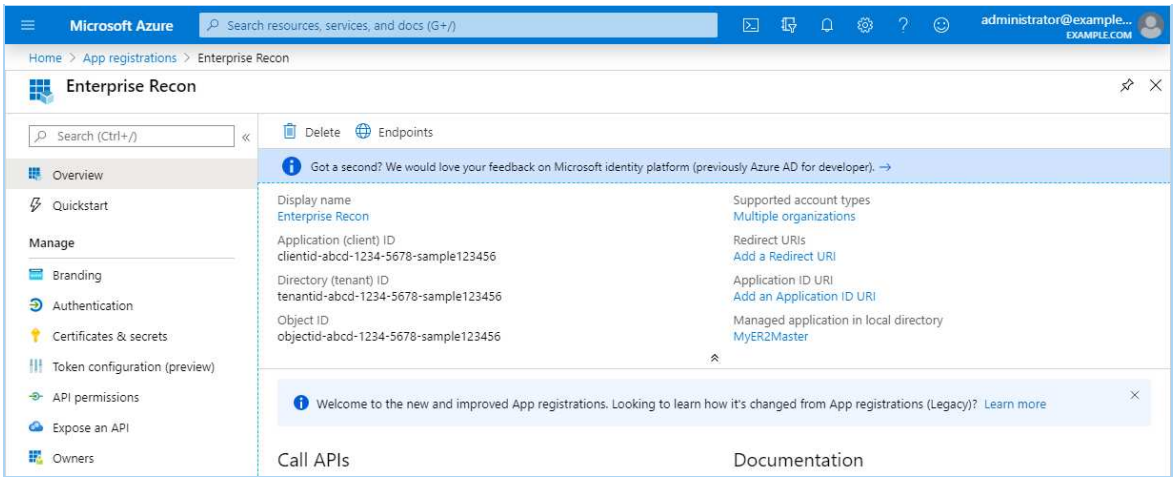

Generate Client Secret Key

1. With your administrator account, log in to the Azure app registration portal.
2. In the **App registrations** page, go to the **Owned applications** tab. Click on the app that you registered (e.g. Enterprise Recon) when generating the Client ID and Tenant ID key.
3. In the **Manage** panel, click **Certificates & secrets**.
4. In the **Client secrets** section, click **+ New client secret**.
5. In the **Add a client secret** page, fill in the following fields:

Field	Description
Description	Enter a descriptive label for the Client Secret key.
Expires	Select a validity period for the Client Secret key.

6. Click **Add**. The **Value** column will contain the Client Secret key.

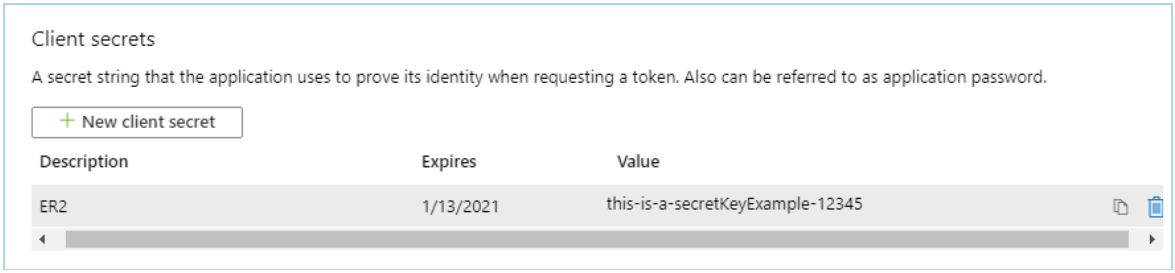

7. Copy and save the **Client Secret** key to a secure location.

> **Note:** Save your Client Secret key in a secure location. You cannot access this Client Secret key once you navigate away from the page.

Generate a Client Certificate

> ⚠ **Warning:** Using self signed certificates for production environments is not recommended.

1. Obtain Signed SSL Certificate or generate a self-signed certificate by running the following commands:

```
# Generate a new private key with passphrase
# Syntax: openssl genrsa -aes256 -out <private-key-filename>.pem 2048
openssl genrsa -aes256 -out private-key.pem 2048
Alternative: Generate a new private key without passphrase
openssl genrsa -out private-key.pem 2048

# Generate certificate and provide the details for the certificate when prompted
# Where <private-key-file> is the newly generated private key from the previou
s command
# Syntax: openssl req -new -x509 -sha256 -days 365 -key <private-key>.pem -
out <public-cert-filename>.pem
openssl req -new -x509 -sha256 -days 365 -key private-key.pem -out public-ce
rt.pem
```

Note: The SSL certificate and the private key must be PEM files. If in different format, please convert them to `.pem` format before proceeding.

2. Upload the certificate to your registered application.
   a. With your administrator account, log in to the Azure app registration portal.
   b. In the **App registrations** page, go to the **Owned applications** tab.
   c. Click on the app that you registered (e.g. `Enterprise Recon`) when generating the Client ID and Tenant ID key.
   d. In the **Manage** panel, click **Certificates & secrets**.
   e. In the **Certificates** section, click **Upload certificate**.
   f. From the dropdown, select your certificate in PEM format.
   g. In the **Description** field, enter a description for the certificate.
   h. Click **Add**.

Set up Azure Cosmos DB as a Target

To add an Azure Cosmos DB Target:

1. From the **New Scan** page, Add Targets.
2. In the **Select Target Type** dialog box, click on **Azure** and select **Azure Cosmos DB**.
3. Fill in the following fields:

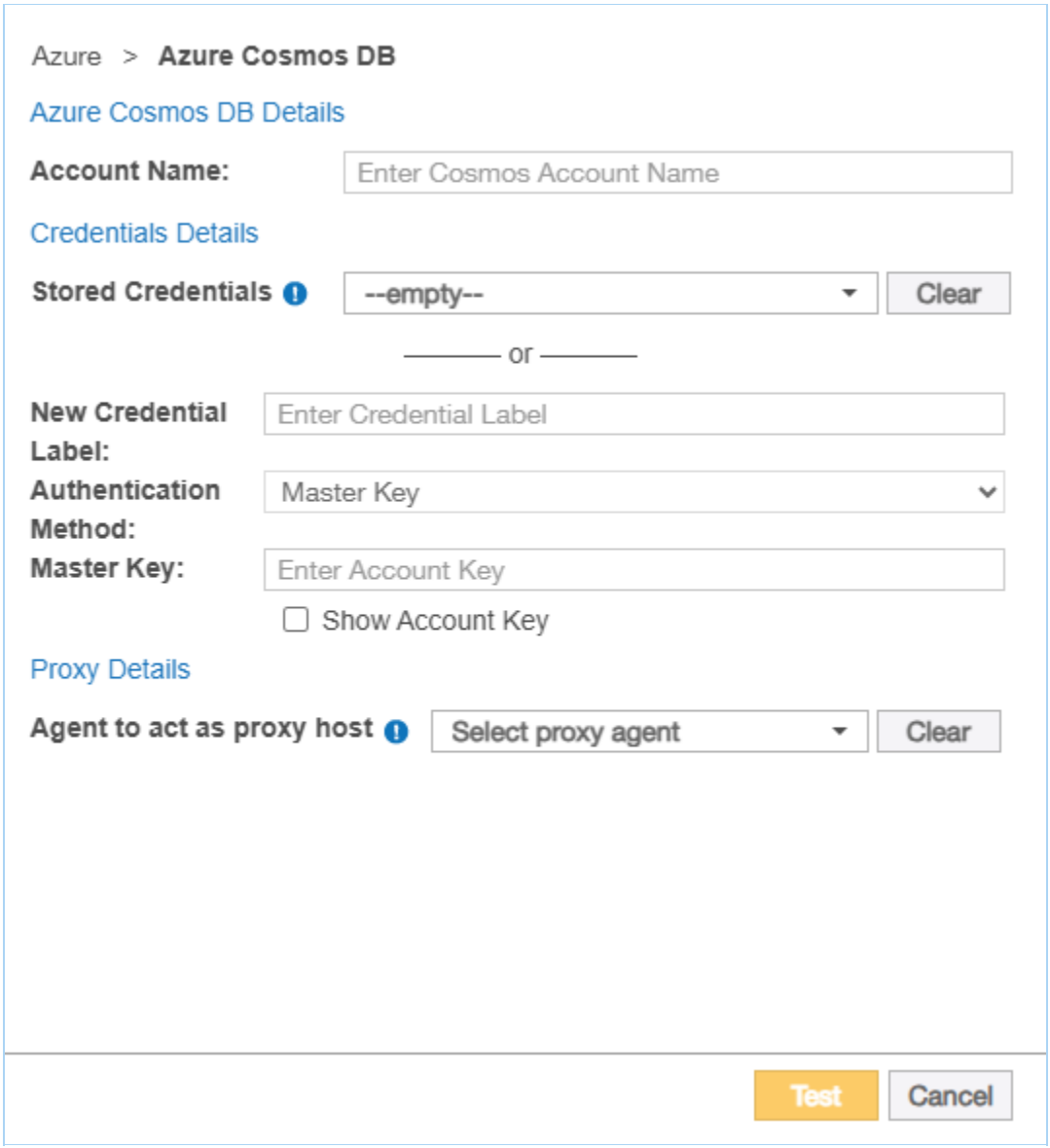

Field	Description
Account Name	Enter the Azure Cosmos DB account name. Example: mysqlaccount
New Credential Label	Enter a descriptive label for the Azure Cosmos DB credential set.

Field	Description
Authentication Method	**If authenticating with master key:** a. From the dropdown, select **Master Key**. b. In the **Master Key** field, enter the master key. See Get Azure Cosmos DB Account Access Keys. **If authenticating with Microsoft Entra ID (Client Secret - AAD):** a. Ensure the Service Principal has been assigned the required **Cosmos DB Data-Plane RBAC** role. See the cloud service provider's official documentation. b. From the dropdown, select **Client Secret (AAD)**. c. In the **New Client ID** field, enter the client ID. Example: `clientid-1234-5678-abcd-6d05bf28c2bf` See Generate Client ID and Tenant ID Key for more information. d. In the **New Client Secret** field, enter the client secret key. Example: `client~secret.key-CHvV1B5YQfr~6zDjEyv` See Generate Client ID and Tenant ID Key for more information. e. In the **Tenant ID** field, enter the tenant ID. Example: `tenantid-1234-abcd-5678-02011df316f4` See Generate Client ID and Tenant ID Key for more information. **If authenticating with Microsoft Entra ID (Client Certificate - AAD):** a. Ensure the Service Principal has been assigned the required **Cosmos DB Data-Plane RBAC** role. See the cloud service provider's official documentation. b. From the dropdown, select **Client Certificate (AAD)**. c. In the **New Client ID** field, enter the client ID. Example: `clientid-1234-5678-abcd-6d05bf28c2bf` See Generate Client ID and Tenant ID Key for more information. d. In the **PEM File (cert + private key)** field, upload the private key (*.pem) file. See Generate Client Certificate for more information. e. In the **Tenant ID** field, enter the tenant ID. Example: `tenantid-1234-abcd-5678-02011df316f4` See Generate Client ID and Tenant ID Key for more information.
Agent to act as proxy host	Select a Windows, Linux or macOS Proxy Agent host with direct Internet access.

4. Click **Test**. If **ER2** can connect to the Target, the button changes to a **Commit** button.
5. Click **Commit** to add the Target.

Edit Azure Cosmos DB Target Path

To scan a specific Target location in Azure Cosmos DB:

1. Set up Azure Cosmos DB as a Target.
2. In the **Select Locations** section, select your Azure Cosmos DB Target location and click **Edit**.
3. In the **Edit Azure Cosmos DB Location** dialog box, enter the **Path** to scan. Use the following syntax:

Location	Path syntax
All locations	Leave blank.
All databases in the account name	`dbs`
Colls identifier for containers	`dbs\<database_name>`
All containers in the database	`dbs\<database_name>\colls`
Specific container	`dbs\<database_name>\colls\<container_name>`

4. Click **Test** and then **Commit** to save the path to the Target location.

AZURE STORAGE

Overview

The instructions here work for setting up the following Azure Storage types as Targets:

- Azure Blobs
- Azure Tables
- Azure Queues

To set up Azure Storage as a Target:

1. Get Azure Account Access Keys
2. Set up Azure Storage as a Target

To scan specific paths in an Azure Storage Target, see Edit Azure Storage Target Path.

Info: Instructions for configuring a cloud service account's security settings are provided here for the user's convenience only. For the most up-to-date instructions, please consult the cloud service provider's official documentation.

Licensing

All scanned Azure Storage Targets consume data from the Sitewide License data allowance limit.

See Target Licenses for more information.

Requirements

Requirements	Description
Proxy Agent	• Proxy Agent host with direct Internet access. • Cloud service-specific access keys. Required Proxy Agents: • Windows Agent with database runtime components • Windows Agent • Linux Agent with database runtime components • Linux Agent
TCP Allowed Connections	Port 443

Get Azure Account Access keys

1. Log in to your **Azure** account.
2. Go to **All resources** > **[Storage account]**, and under **Settings**, click on **Access keys**.
3. Note down **key1** and **key2** which are your primary and secondary access keys respectively. Use the active access key to connect **ER2** to your Azure Storage account.

   Info: Only one access key can be active at a time. The primary and secondary access keys are used to make rolling key changes. Ask your Azure Storage account administrator which access key is currently active, and use that key with **ER2**.

Set up Azure as a Target Location

1. From the **New Scan** page, Add Targets.
2. In the **Select Target Type** dialog box, click on **Azure Storage** and select one of the following Azure Storage types:
   - **Azure Blobs**
   - **Azure Queue**
   - **Azure Table**
3. Fill in the following fields:

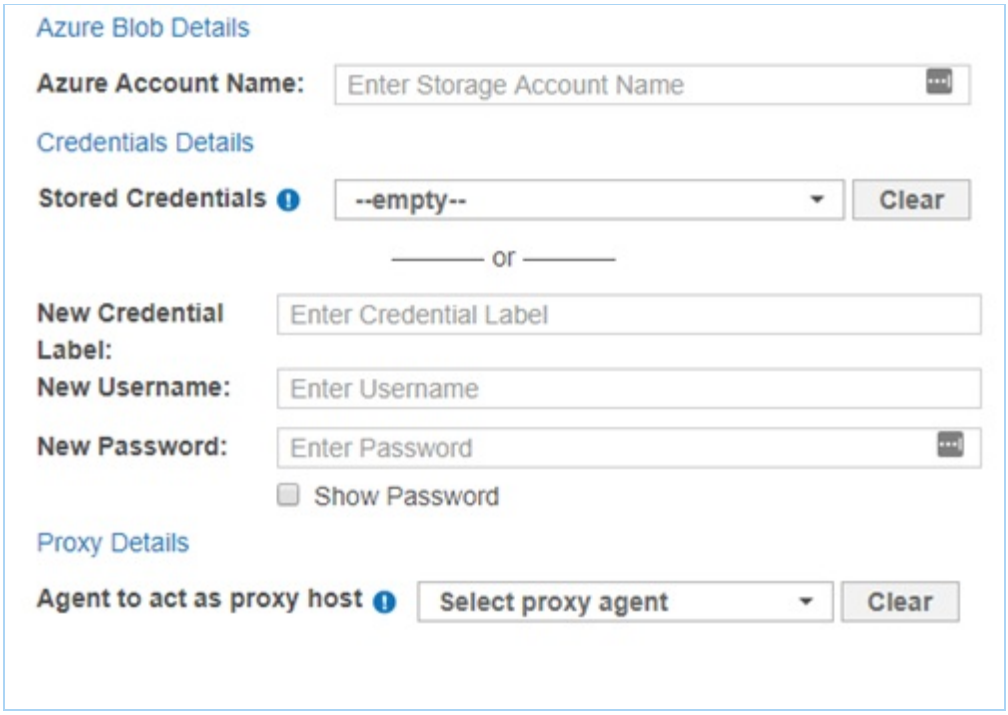

Field	Description
Azure Account Name	Enter your Azure account name.
New Credential Label	Enter a descriptive label for the credential set.
New Username	Enter your Azure Storage account name.
New Password	Enter either **key1** or **key2**. See Get Azure Account Access Keys for more information.
Agent to act as proxy host	Select a Proxy Agent host with direct Internet access.

Tip: Recommended Least Privilege User Approach
To reduce the risk of data loss or privileged account abuse, the Target credentials provided for the intended Target should only be granted **read-only access** to the exact resources and data that require scanning. Never grant full user access privileges or unrestricted data access to any application if it is not required.

4. Click **Test**. If **ER2** can connect to the Target, the button changes to a **Commit** button.
5. Click **Commit** to add the Target.

Edit Azure Storage Target Path

To scan a specific Target location in Azure Storage:

1. Set up Azure Storage as a Target.
2. In the **Select Locations** section, select your Azure Storage Target location and click **Edit**.
3. In the **Edit Azure Storage Location** dialog box, enter the **Path** to scan. Use the following syntax:

Azure Storage type	Path syntax

Azure Blobs	To scan a specific folder:
	`<folder_name>`
	To scan a specific file:
	`<[folder_name/]file_name.txt>`

Azure Table	To scan a specific table: `<table_name>`
Azure Queue	To scan a specific Queue: `<queue_name>`

4. Click **Test** and then **Commit** to save the path to the Target location.

BOX

Note: From **Enterprise Recon 2.9.0**, the Box Inc module replaces the previous Box Enterprise module.

This section covers the following topics:

- Box Inc
  - Overview
  - Licensing
  - Requirements
  - Configure Box Account
    - Create Custom App
    - Authorize Custom App
  - Set Up and Scan a Box Inc Target
  - Edit Box Inc Target Path
  - Box Inc Remediation
  - User Account in Multiple Groups

BOX INC

Note: From **Enterprise Recon 2.9.0**, the Box Inc module replaces the previous Box Enterprise module.

Overview

When Box Inc is added as a scan Target, **ER2** returns all groups and users accounts of each group in the Box Inc domain. You can select specific groups, users, folders, or files when setting up the scan schedule, and each is reported as distinct Target locations.

You can also scan all user accounts in your organization's Box Inc domain by selecting the "All Users" group as a scan location.

Example of Box Inc structure:

```
Box [domain: example.app.box.com]
   +- Box on target BOX:EXAMPLE.APP.BOX.COM
      +- Group All Users
         +- User A
            +- Folder_1
               +- File_1
               +- File_2
            +- File_3
         +- User B
            +- File_1
            +- File_2
         +- User C
            +- Folder_1
               +- File_2
            +- Folder_2
      +- Group Design
         +- User A
            +- Folder_1
               +- File_1
               +- File_2
            +- File_3
         +- User B
            +- File_1
            +- File_2
      +- Group Engineering
         +- User A
            +- User A
               +- Folder_1
                  +- File_1
                  +- File_2
               +- File_3
         +- User C
            +- Folder_1
               +- File_2
            +- Folder_2
```

Licensing

All scanned Box Targets consume data from the Sitewide License data allowance limit.

See Target Licenses for more information.

Requirements

Requirements	Description

Requirements	Description
Proxy Agent	• Proxy Agent host with direct Internet access. • **ER 2.9.0** Agent and newer. Recommended Proxy Agents: • Windows Agent with database runtime components • Windows Agent • Linux Agent with database runtime components • Linux Agent
TCP Allowed Connections	Port 443

Configure Box Account

Info: Instructions for configuring a cloud service account's security settings are provided here for the user's convenience only. For the most up-to-date instructions, please consult the cloud service provider's official documentation.

For **ER 2.9.0** and above, you will need to perform the following setup to scan Box Targets:

1. Create Custom App
2. Authorize Custom App

Info: Two-factor authentication (2FA) must be enabled for the Box Inc domain to set up and configure the custom app for use with **ER2**.

Create Custom App

1. With an administrator account, log in to your organization's Box account or custom domain account.
2. Go to the Box Dev Console.
3. Click **Create New App**.
4. In the **My Apps** > **Create New App** page, click **Custom App**.
5. In the **Create a Custom App** dialog box:

Field	Description
App Name	Enter a descriptive display name for the **ER2** app (e.g. `Enterprise_Recon`).
Description (optional)	Enter a brief description for the app.
Purpose	Select **Integration**.
Categories	Select **Security & Compliance**.
Which external system are you integrating with?	Enter **ER2**.
Who is building this application? (optional)	Select **Partner**.

Field	Description
Please specify	Enter **Ground Labs**.

6. Click **Next**.
7. In the **Authentication Method section**, select **Server Authentication (with JWT)**.
8. Click **Create App**. You will be redirected to the **Configuration** tab for the newly created app, `Enterprise_Recon`.
9. In the **Configuration** tab, go to the following sections and set up the app as follows:

Section	Setup
App Access Level	Select **App + Enterprise Access**.
Application Scopes	Select: ◦ Read all files and folders stored in Box ◦ Write all files and folders stored in Box ◦ Manage users ◦ Manage groups Deselect: ◦ Manage enterprise properties
Advanced Features	Select: ◦ Make API calls using the as-user header ◦ Generate user access tokens

10. Click **Save Changes**.
11. In the **Add and Manage Public Keys** section, click **Generate a Public/Private Keypair** and **OK**. This will generate and download a JSON configuration file containing all the settings (including the private key) for the custom app, `Enterprise_Recon`. This configuration file will be required to Set Up and Scan a Box Inc Target.

> **Info:** Two-factor authentication (2FA) must be enabled for the Box Inc domain to set up and configure the custom app for use with **ER2**.

12. Go to the **Authorization** tab and click **Review and Submit**.
13. In the **Review App Authorization Submission** dialog box, click **Submit**. The **Authorization Status** will be set to **Pending Authorization**.

Authorize Custom App

1. With an administrator account, log in to your organization's Box account or custom domain account.
2. In the left navigation pane, click on **Admin Console**.
3. In the left navigation pane, click on **Apps** > **Custom Apps Manager**.
4. Under the list of **Server Authentication Apps**, search for the newly created custom app, `Enterprise_Recon`.
5. Click **View**.
6. In the **Custom Apps Manager** > app name `Enterprise_Recon` page, click **Authorize**.
7. In the **Authorize App** dialog box, review the details of the custom app and click **Authorize**. The **Authorization Status** for the `Enterprise_Recon` app should be set to **Authorized**.

Set Up and Scan a Box Inc Target

1. Configure Box Account.
2. From the **New Scan** page, Add Targets.
3. In the **Select Target Type** dialog box, select **Box**.
4. Fill in the following details:

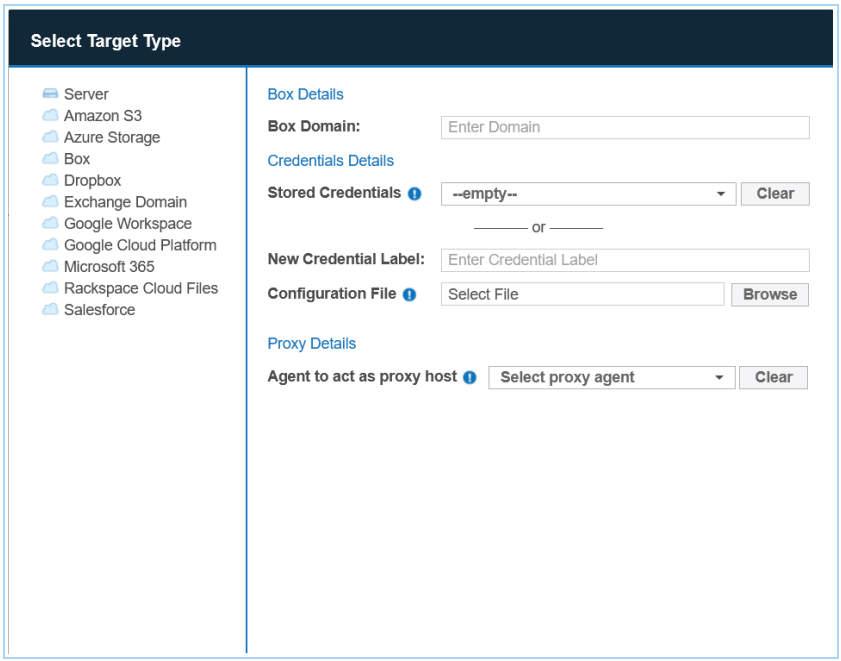

Field	Description
Box Domain	Enter the Box Inc domain to scan. Example: `example.app.box.com`
New Credential Label	Enter a descriptive label for the Box credential set. Example: `box_example_domain_credentials`
Configuration File	Upload the JSON configuration file (*.json) containing all the settings for the custom app (e.g. `Enterprise_Recon`). See step 11 of Create Custom App for more information.
Agent to act as proxy host	Select a Windows or Linux Proxy Agent host with direct Internet access.

5. Click **Test**. If **ER2** can connect to the Target, the button changes to a **Commit** button.
6. Click **Commit** to add the Target.
7. Back in the **New Scan** page, locate the newly added Box Target and click on the arrow next to it to display a list of available groups for the domain.
8. Select the Target location(s) to scan:
   a. If "All Users" is selected, **ER2** scans all user accounts in the Box Inc domain.

      > **Note:** "All Users" is a default, non-configurable virtual group in **ER2** that automatically includes all user accounts in the Box Inc domain. If a similar "All Users" group pre-exists in your Box environment, we recommend that you change the group name as it will be viewed as a duplicate group and will not be displayed in **ER2**.

   b. If only specific groups are selected, **ER2** only scans (the folders and files of) user accounts in the selected groups.

   > **Note:** For Box Inc Target location paths that contain special characters (e.g. "#", "%", "&", etc…), probe the Target to add and scan the location.

9. Click **Test**. If **ER2** can connect to the Target, the button changes to a **Commit** button.
10. Click **Commit** to add the Target.
11. (Optional) On the **Select Locations** page, probe the Target to browse and select specific Target locations to scan.
12. Click **Next**.
13. On the **Select Data Types** page, select the Data Type Profiles to be included in your scan and click **Next**.
14. On the **Set Schedule** page, configure the parameters for your scan. See Set Schedule for more information.
15. (Optional) Select / deselect the **Enable Box Bulk Download** parameter. Enabling this setting will allow bulk download of files for scans of Box Targets.

    > **Note:** This feature is currently in BETA stage. When the **Enable Box Bulk Download** parameter is selected, scan results in Box Targets may report Inaccessible Locations. We strongly recommend using the feature in test environments as there may be other limitations associated with its usage.

16. Click **Next**.
17. On the **Confirm Details** page, review the details of the scan schedule, and click **Start Scan** to start the scan. Otherwise, click **Back** to modify the scan schedule settings.

Edit Box Inc Target Path

To scan a specific path in Box Inc:

1. Set Up and Scan a Box Inc Target.
2. In the **Select Locations** section, select your Box Target location and click **Edit**.

   > **Note:** For Box Inc Target location paths that contain special characters (e.g. "#", "%", "&", etc…), probe the Target to add and scan the location.

3. In the **Edit Box** dialog box, enter the path to scan. Use the following syntax:

Path	Syntax

Path	Syntax
Whole domain	Leave blank.
All user accounts in all groups	Syntax: `All Users` Example: `All Users`
All user accounts in a specific group	Syntax: `<Group Name>` Example: `Engineering`
Specific user account in group	Syntax: `<Group Name>/<User>` Example: `Engineering/user1@example.com`
Specific folder for user account in group	Syntax: `<Group Name>/<User>/<Folder>` Example: `Engineering/user1@example.com/Project A`
Specific file for user account in group	Syntax: `<Group Name>/<User>/<File>` Example: `Engineering/Project A/user1@example.com/example.html`
Specific file in a folder for user account in group	Syntax: `<Group Name>/<User>/<Folder><File>` Example: `Engineering/Project A/user1@example.com/example.html`

4. (Optional) Select a different Windows or Linux Agent to act as a proxy host.
5. Click **Test** and then **Commit** to save the path to the Target location.

Box Remediation

The following remediation actions are supported for Box Targets:

- Mark Locations for Compliance Report
- PRO Delegated Remediation

User Account in Multiple Groups

This section describes the behavior of users that are members of multiple groups for the Box Target.

License Consumption

A Box user account that belongs to multiple groups

- is scanned each time a group the user belongs to is scanned.
- consumes only 1x data allowance usage regardless of how many times it is scanned as part of different groups.

Example: User "UserA" belongs to two groups, "Engineering" and "Design". The data size (for the folders and files) under "UserA" is 5 MB.
When both "Engineering" and "Design" groups are added to the same scan, the folders and files for "UserA" are scanned once when"Engineering" is scanned, and a second time when "Design" is scanned.
"UserA" consumes only one Client License, and 5 MB Client License data allowance despite having been scanned twice.

Scan Results

Matches that are found in the folders and files for users that belong to multiple groups will be reported as a distinct match count for each group.

Take for example a simplified Box Target for the domain "example.app.box.com" below:

```
EXAMPLE.APP.BOX.COM                55 matches
+– Engineering                     30 matches
   +– UserA                        10 matches
   +– UserB                        20 matches
+– Design                          25 matches
   +– UserA                        10 matches
   +– UserC                        15 matches
```

Matches found in the folders and files for "UserA" will be included in the match count for both Engineering and Design groups.

~~BOX ENTERPRISE~~

Note: The **Box Enterprise** protocol has reached end-of-support as of **2.9.0** and is no longer available as a scan Target. To continue scanning the Box environment, you are recommended to use the Box Inc protocol which uses the custom app with server-side authentication using JSON Web Tokens (JWT) for authorization.

PRO This feature is only available in Enterprise Recon PRO Edition. To find out more about upgrading your **ER2** license, please contact Ground Labs Licensing. See Subscription License for more information.

DATABRICKS

This section covers the following topics:

- Overview
- Licensing
- Requirements
- Configure Databricks Authentication Credentials
  - Generate Client ID and Client Secret Keys via Databricks Native
  - Generate Client ID, Tenant ID and Client Secret Keys via Microsoft Entra
  - Generate Personal Access Token (PAT)
  - Add Service Principal and Required Permissions
  - Get the Warehouse ID
- Set Up and Scan a Databricks Target
- Edit Databricks Target Path
- Databricks Remediation
- Scan Costs for Databricks Targets

OVERVIEW

When Databricks is added as a scan Target, **ER2** returns all Delta Tables, Views, and Databricks Volumes.

Scanning Databricks Tables and Views runs queries on a SQL warehouse in your Databricks workspace. Databricks bills warehouse usage for the time the warehouse is running, at an hourly rate determined by its size, not by the amount of data read.

For more information, see Scan Costs for Databricks Targets.

Example of Databricks structure:

```
Databricks [workspace URL: example.azuredatabricks.net]
   +- Databricks on target EXAMPLE.AZUREDATABRICKS.NET
      +- Delta Tables
         +- Catalog 1
            +- Schema 1
               +- Table 1
               +- Table 2
      +- Views
         +- Catalog 1
            +- Schema 1
               +- View 1
               +- View 2
      +- Databricks Volumes
         +- Catalog 1
            +- Schema 1
               +- Volume 1
                  +- Folder 1
                     +- File 1
                     +- File 2
                     +- File 3
                  +- Folder 2
                     +- File 1
```

LICENSING

All scanned Databricks Targets consume data from the Sitewide License data allowance limit.

See Target Licenses for more information.

REQUIREMENTS

Requirements	Description
Proxy Agent	• Proxy Agent host with direct Internet access. • **ER 2.16.0** Agent and newer. Recommended Proxy Agents: • Windows Agent with database runtime components • Windows Agent • Linux Agent with database runtime components • Linux Agent
TCP Allowed Connections	Port 443

CONFIGURE DATABRICKS AUTHENTICATION CREDENTIALS

Info: Instructions for configuring a cloud service account's security settings are provided here for the user's convenience only. For the most up-to-date instructions, please consult the cloud service provider's official documentation.

Databricks target can be authenticated using any of the three methods:

- **Service Principal (Databricks native)**
  To authenticate via Databricks native, you must:
  a. Generate Client ID and Client Secret Keys via Databricks Native
  b. Add Service Principal and Required Permissions
  c. Get the Warehouse ID
- **Service Principal (via Microsoft Entra ID)**
  To authenticate via Microsoft Entra ID, you must:
  a. Generate Client ID, Tenant ID and Client Secret Keys via Microsoft Entra
  b. Add Service Principal and Required Permissions
  c. Get the Warehouse ID
- **Personal Access Token**
  To authenticate via Personal Access Token, you must:
  a. Generate Personal Access Token (PAT)
  b. Add Service Principal and Required Permissions
  c. Get the Warehouse ID

Generate Client ID and Client Secret Keys via Databricks Native

1. With your workspace admin account, login to Databricks workspace.
2. Click your username and select **Settings**.
3. Click the **Identity and access** tab.
4. Next to **Service principals**, click **Manage**.
5. Select the service principal, then click the **Secrets** tab.
6. Click **Generate secret**.
7. Set the secret's lifetime in days (maximum 730 days).
8. Under Scopes, deselect `all-apis`, then select the following API scopes:

- `sql`
- `unity-catalog`
- `files` (if scanning volumes)
- `authentication` (only if Generate PAT is in ER)

9. Click **Generate**.
10. Copy the displayed Secret and Client ID, then click **Done**. The client ID is the same as the service principal's application ID.

> **Note:** Save your Client Secret key in a secure location. You cannot access this Client Secret key once you navigate away from the page.

Generate Client ID, Tenant ID and Client Secret Keys via Microsoft Entra

1. With your administrator account, log in to the Azure app registration portal.
2. In the **App registrations** page, click **+ New registration**.
3. In the **Register an application** page, fill in the following fields:

Field	Description
Name	Enter a descriptive display name for **ER2**. For example, `ER2 Databricks`.
Supported account types	Select **Accounts in this organizational directory only**.

4. Click **Register**. You will be redirected to the Overview page for the newly registered app, `ER2 Databricks`.
5. Take down the **Application (client) ID** and/or **Directory (tenant) ID** (if authenticating via Microsoft Entra ID).

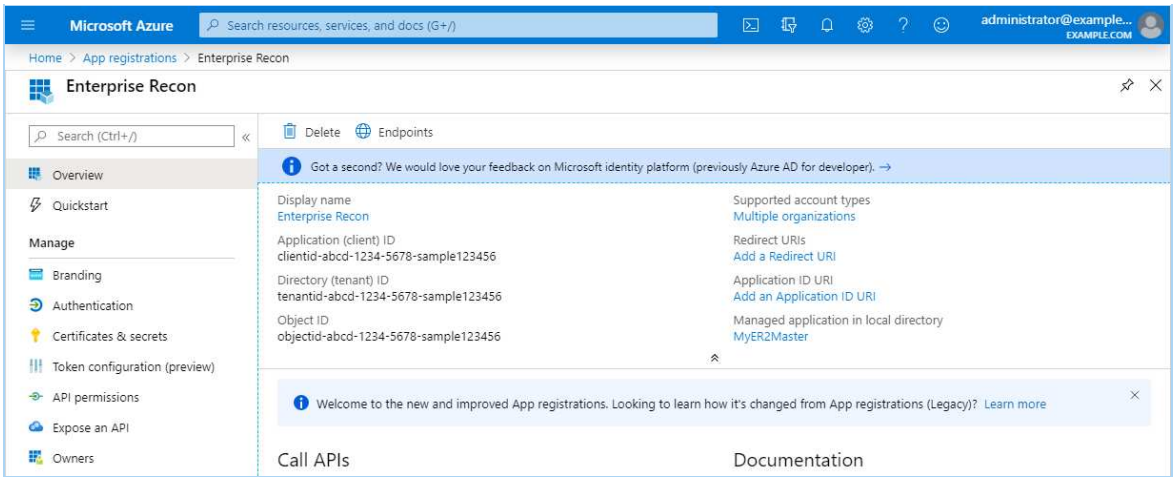

6. In the **App registrations** page, go to the **Owned applications** tab. Click on the app that you registered (e.g. `ER2 Databricks`) when you generated the Client ID and Tenant ID key.
7. In the **Manage** panel, click **Certificates & secrets**.
8. In the **Client secrets** section, click **+ New client secret**.
9. In the **Add a client secret** page, fill in the following fields:

Field	Description
Description	Enter a descriptive label for the Client Secret key.
Expires	Select a validity period for the Client Secret key.

10. Click **Add**. The **Value** column will contain the Client Secret key.

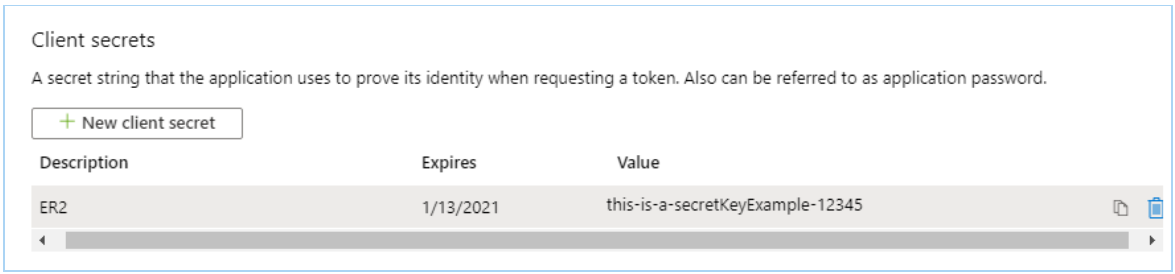

11. Copy and save the **Client Secret** key to a secure location.

> **Note:** Save your Client Secret key in a secure location. You cannot access this Client Secret key once you navigate away from the page.

Generate Personal Access Token (PAT)

Perform the following steps to generate PAT:

1. With your workspace admin account, login to Databricks workspace.
2. Click **Settings** > **Developer** tab.
3. Next to **Access tokens**, click **Manage** > **Generate new token**. The **Generate new token** window opens.
4. In the **Name** field, enter a label for the token.
5. In the **Lifetime (days)** field, enter a numerical value.
6. Click **Personal Access Tokens** toggle to enable.
7. Select **Other APIs**.
8. Under **API scope(s)**, select **All APIs** or the following:
   - `sql`
   - `unity-catalog`
   - `files` (if scanning Volumes)
   - `authentication` (only if Generate PAT is in ER)
9. Still under **API scopes**, ensure that **Auto-scope tokens** is not selected.
10. Click **Generate**.
11. Copy the generated token then click **Done**.

Add Service Principal and Required Permissions

1. With your workspace admin account, login to Databricks workspace.
2. Assign a service principal to workspace:
   a. Click your username > **Settings**.
   b. Click **Identity and access** tab.
   c. Next to Service principals, click **Manage**.
   d. Click **Add service principal** then select an existing service principal.
   e. Select entitlements **Workspace access** and **Databricks SQL access** entitlements for the service principal.
3. Assign 'Can Use' permission to SQL warehouse:
   a. In the sidebar, click **SQL warehouse**.
   b. Locate the specific warehouse you want to configure.
   c. At the far right of its row, click the three vertical dots, and select **Permissions**.
   d. In the permissions dialog box, select the dropdown menu next to the service principal.
   e. Select **Can use** and click **Save** or **Add** to apply the changes.
4. Assign permissions for Unity Catalog.
   a. Click **Catalog** then select the catalog.
   b. Click **Permissions** > **Grant** then choose the service principal.
   c. Select **USE CATALOG**, **USE SCHEMA**, **SELECT**, and **READ VOLUME** (for

volumes).

5. Assign token permission to Service Principle (only if the **Generate a personal access token for each scan** is enabled).
   a. With your workspace admin account, login to Databricks workspace.
   b. Click **Settings** > **Advanced**.
   c. Next to **Personal Access Tokens**, click the **Permission Settings** button. The token permissions editor opens.
   d. Search for the specific service principal.
   e. From the dropdown, select **Can Use**.
   f. Click **Save**.

Get the Warehouse ID

1. With your workspace admin account, login to Databricks workspace.
2. From the sidebar, click **SQL Warehouses**. Ensure you are in the correct workspace.
3. In the **SQL Warehouse** tab, click the warehouse for which you need the ID. The warehouse's details page opens.
4. On the warehouse details page, click the **Properties** tab.
5. Copy the warehouse ID and save it in a secure location.

SET UP AND SCAN A DATABRICKS TARGET

1. Configure Databricks Authentication Credentials.
2. From the **New Scan** page, Add Targets.
3. In the **Select Target Type** dialog box, select **Data Warehouse** > **Databricks**.
4. Fill in the following details:

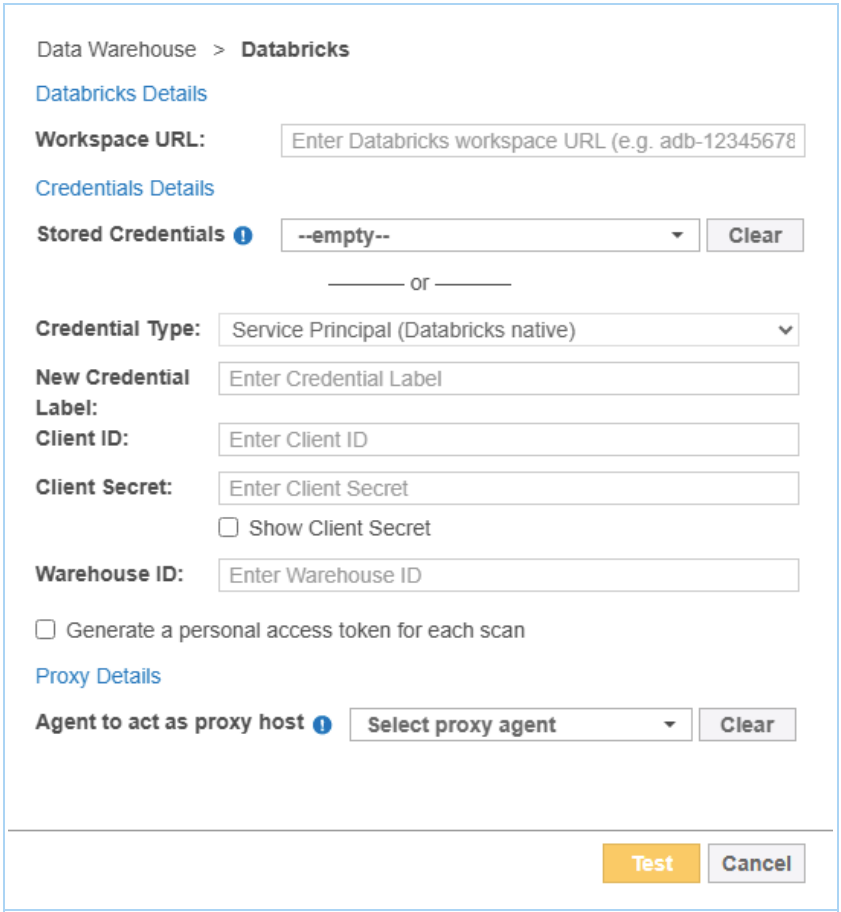

Field	Description

Field	Description
Workspace URL	Enter the Databricks workspace URL. Example: `example.azuredatabricks.net`
New Credential Label	Enter a descriptive label for the Databricks credential set.
Credential Type	**If authenticating with Service Principal (Microsoft Entra ID):** a. From the dropdown, select **Service Principal (Microsoft Entra ID)**. b. In the **Client ID** field, enter the client ID. Example: `clientid-1234-5678-abcd-6d05bf28c2bf` See Generate Client ID, Tenant ID and Client Secret Keys via Microsoft Entra for more information. c. In the **Client Secret** field, enter the client secret key. Example: `client~secret.key-CHvV1B5YQfr~6zDjEyv` See Generate Client ID, Tenant ID and Client Secret Keys via Microsoft Entra for more information. d. In the **Tenant ID** field, enter the tenant ID. Example: `tenantid-1234-abcd-5678-02011df316f4` See Generate Client ID, Tenant ID and Client Secret Keys via Microsoft Entra for more information. e. In the **Warehouse ID** field, enter the warehouse ID. Example: `client~secret.key-CHvV1B5YQfr~6zDjEyv` See Get the Warehouse ID for more information. f. (Optional) Enable the **generate a personal access token for each scan**. Select this option only if your organization requires workspace access via personal access tokens (PATs) so **ER2** uses the service principal to generate a PAT for each scan. If disabled, **ER2** authenticates directly with the service principal (OAuth). Recommended for most environments. If enabled, ensure that the required "Can use" token permission is assigned to the service principal (see step 5 of Add Service Principal and Required Permissions). **If authenticating with Service Principal (Databricks native):** a. From the dropdown, select **Service Principal (Databricks native)**. b. In the **Client ID** field, enter the client ID. Example: `clientid-1234-5678-abcd-6d05bf28c2bf` See Generate Client ID and Client Secret Keys via Databricks Native for more information. c. In the **Client Secret** field, enter the client secret key. Example: `client~secret.key-CHvV1B5YQfr~6zDjEyv` See Generate Client ID and Client Secret Keys via Databricks Native for more information. d. In the **Warehouse ID** field, enter the warehouse ID. Example: `client~secret.key-CHvV1B5YQfr~6zDjEyv`

Field	Description
	See Get the Warehouse ID for more information. e. (Optional) Enable the **generate a personal access token for each scan**. Select this option only if your organization requires workspace access via personal access tokens (PATs) so **ER2** uses the service principal to generate a PAT for each scan. If enabled, ensure that the required "Can use" token permission is assigned to the service principal (see step 5 of Add Service Principal and Required Permissions). If disabled, **ER2** authenticates directly with the service principal (OAuth). Recommended for most environments. **If authenticating with Personal Access Token:** a. From the dropdown, select **Personal Access Token**. b. In the **Client Secret** field, enter the client secret key. Example: `1a2b3c4d5e6f7g8h` See Generate Client ID, Tenant ID and Client Secret Keys via Microsoft Entra for more information. c. In the **Warehouse ID** field, enter the warehouse ID. Example: `1a2b3c4d5e6f7g8h` See Get the Warehouse ID for more information.
Agent tos act as proxy host	Select a Windows or Linux Proxy Agent host with direct Internet access.

5. Click **Test**. If **ER2** can connect to the Target, the button changes to a **Commit** button.
6. Click **Commit** to add the Target.
7. Back in the **New Scan** page, locate the newly added Databricks Target and click on the arrow next to it to display a list of available locations for the workspace.
8. Click **Next**.
9. On the **Select Data Types** page, select the Data Type Profiles to be included in your scan and click **Next**.
10. On the **Set Schedule** page, configure the parameters for your scan. See Set Schedule for more information.

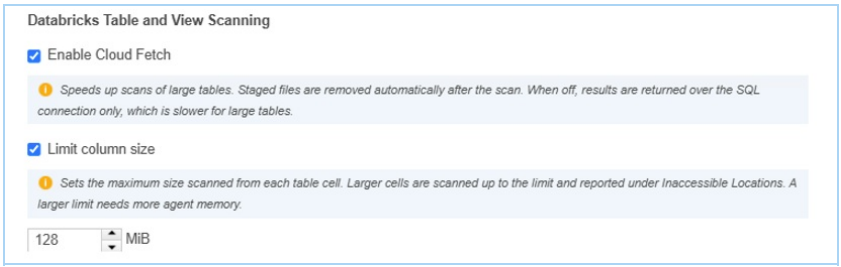

a. Select / deselect the **Enable Cloud Fetch** parameter (enabled by default). To scan rows over 100 MiB, enable Cloud Fetch. This speeds up scans of large tables. Staged files are removed automatically after the scan. When off, results are returned over the SQL connection only, which is slower for large tables in Databricks Targets.

> **Note:** Databricks cannot return a table row larger than about 1 GiB, counting all its columns together. With Cloud Fetch off, the limit is about 100 MiB per row. A table with a larger row is not scanned and is reported under Inaccessible Locations.

> **Note:** Scanning Databricks tables and views runs queries on a SQL warehouse in your Databricks workspace. Databricks bills warehouse usage for the time the warehouse is running, at an hourly rate determined by its size, not by the amount of data read. For more information, see Scan Costs for Databricks Targets.

b. Select / deselect the **Limit column size** parameter to set the maximum size scanned from each table cell. Larger cells are scanned up to the limit and reported under Inaccessible Locations. A larger limit needs more agent memory.

11. Click **Next**.
12. On the **Confirm Details** page, review the details of the scan schedule, and click **Start Scan** to start the scan. Otherwise, click **Back** to modify the scan schedule settings.

EDIT DATABRICKS TARGET PATH

1. Set Up and Scan a Databricks Target.
2. In the **Select Locations** section, select your Databricks Target location and click **Edit**.
3. In the **Edit Databricks** dialog box, enter a (case sensitive) **Path** to scan. Use the following syntax:

Location	Path
All Databricks Delta Table locations (catalogs, schemas, and tables)	Syntax: `Tables`
Specific catalog in Databricks Delta Table	Syntax: `<Tables/<catalog>` Example: `Tables/MyCatalog`
Specific schema in Databricks Delta Table	Syntax: `Tables/<catalog>/<schema>` Example: `Tables/MyCatalog/HR`
Specific table in Databricks Delta Table	Syntax: `Tables/<catalog>/<schema>/<table>` Example: `Tables/MyCatalog/HR/MyTable`
Specific table in Databricks Delta Table	Syntax: `Tables/<catalog>/<schema>/<table>` Example: `Tables/MyCatalog/HR/MyTable`
All Databricks Views locations (catalogs, schemas, and views)	Syntax: `Views`
Specific catalog in Databricks Views	Syntax: `<Views/<catalog>` Example: `Views/MyCatalog`
Specific schema in Databricks Views	Syntax: `Views/<catalog>/<schema>` Example: `Views/MyCatalog/HR`

Location	Path
Specific view in Databricks Views	Syntax: `Views/<catalog>/<schema>/<table>` Example: `Views/MyCatalog/HR/MyView`
All Databricks Volumes locations (catalogs, schemas, volumes, files and folders)	Syntax: `Volumes`
Specific catalog in Databricks Volumes	Syntax: `<Volumes/<catalog>` Example: `Views/MyCatalog`
Specific schema in Databricks Volumes	Syntax: `Views/<catalog>/<schema>` Example: `Views/MyCatalog/MySchema`
Specific volume in Databricks Volumes	Syntax: `Views/<catalog>/<volume>` Example: `Views/MyCatalog/MyVolume`
Specific file or folder in Databricks Volumes	Syntax: `Views/<catalog>/<schema>/<table>` Example: `Views/MyCatalog/MyFile`

4. Click **Test** and then **Commit** to save the path to the Target location.

DATABRICKS REMEDIATION

The following remediation actions are supported for Databricks Targets:

- Mark Locations for Compliance Report
- PRO Delegated Remediation

SCAN COSTS FOR DATABRICKS TARGETS

When scanning Databricks tables and views, Enterprise Recon keeps the warehouse active for the duration of the scan, so the cost of a scan is essentially:

- **warehouse hourly rate × scan duration**

Charges are billed by Databricks (and the underlying cloud provider) to your account, not by Ground Labs. For current rates, refer to the pricing pages for Azure Databricks, Databricks on AWS, or Databricks on GCP.

What impacts the cost

- **Data volume**. Larger tables take longer to scan, which means longer warehouse uptime.
- **Warehouse size**. A larger warehouse costs more per hour but can shorten the scan; a smaller warehouse is cheaper per hour but runs longer.

- **Table partitioning**. Enterprise Recon scans the partitions of a partitioned table in parallel, including distributing them across multiple agents, which shortens the scan. Large unpartitioned tables cannot be parallelized, so they run longer and cost more for the same volume of data.
- **Cloud Fetch**. See Cloud Fetch On vs Off.
- **Number of enabled data types**. Each enabled data type adds inspection work for every value scanned. Enabling a large number of data types slows the scan down and therefore increases warehouse uptime and cost.
- **Auto-stop**. Configure the warehouse to stop automatically when idle (the default) so it does not continue to bill after the scan finishes.
- **Network egress**. Scan data is downloaded from Databricks to the Enterprise Recon agent. If the agent runs outside the cloud region hosting the workspace, the cloud provider may charge for data egress.

Cloud Fetch On vs Off

When the Enable Cloud Fetch parameter (enabled by default) is on, query results are staged temporarily in cloud storage and downloaded in parallel. Large tables are scanned significantly faster, which reduces warehouse uptime and therefore cost. The staged files are removed automatically when the scan finishes. Minor storage and request charges may apply for the temporary staging.

When the Enable Cloud Fetch parameter is off, results are returned over the SQL connection only. Nothing is staged, but large tables scan more slowly, which increases warehouse uptime and cost. Disabling Cloud Fetch is appropriate only where policy does not permit results to be staged in cloud storage.

Keeping Costs Down

To keep the cost down:

- Use the recommended warehouse size with auto-stop enabled.
- Keep Cloud Fetch on.
- Partition large tables where possible.
- Limit the scan scope to the catalogs, schemas, and tables that are in scope.
- Enable only the data types you need.

PRO This feature is only available in Enterprise Recon PRO Edition. To find out more about upgrading your **ER2** license, please contact Ground Labs Licensing. See Subscription License for more information.

DROPBOX

Note: **ER 2.4** has an updated Dropbox Business and Dropbox Personal module which requires the latest access token for authentication. Previous access tokens will no longer be supported by **ER2** from September 2021.
To continue scanning Dropbox Business and Dropbox Personal Targets without interruption,

1. Upgrade the Master Server, and
2. Update Dropbox credential sets added in earlier versions of **ER2** by performing re-authentication. See Re-authenticate Dropbox Credentials for more information.

This section covers the following topics:

- Overview
- Supported Dropbox Business Configuration
- Licensing
- Requirements
- Set Up Dropbox as a Target location
- Edit Dropbox Target Path
- Re-authenticate Dropbox Credentials

OVERVIEW

The instructions here work for setting up the following Dropbox products as Targets:

- Dropbox Business
- Dropbox Personal

Info: Instructions for configuring a cloud service account's security settings are provided here for the user's convenience only. For the most up-to-date instructions, please consult the cloud service provider's official documentation.

SUPPORTED DROPBOX BUSINESS CONFIGURATION

The Dropbox Business Target in **ER2** only supports the team folder configuration with Team Spaces.

Log in to the **Admin Console** with your Dropbox Business team admin's account to determine the team folder Configuration for your Dropbox Business account.

LICENSING

All scanned Dropbox Business and Dropbox Personal Targets consume data from the Sitewide License data allowance limit.

See Target Licenses for more information.

REQUIREMENTS

Requirements	Description
Proxy Agent	• Proxy Agent host with direct Internet access. • Cloud service-specific access keys.
TCP Allowed Connections	Port 443

SET UP DROPBOX AS A TARGET LOCATION

1. From the **New Scan** page, Add Targets.
2. In the **Select Target Type** dialog box, click on **Dropbox** and select one of the following Dropbox products:
    - **Dropbox Business**
    - **Dropbox Personal**
3. In the **Dropbox Details** section, fill in the following fields:

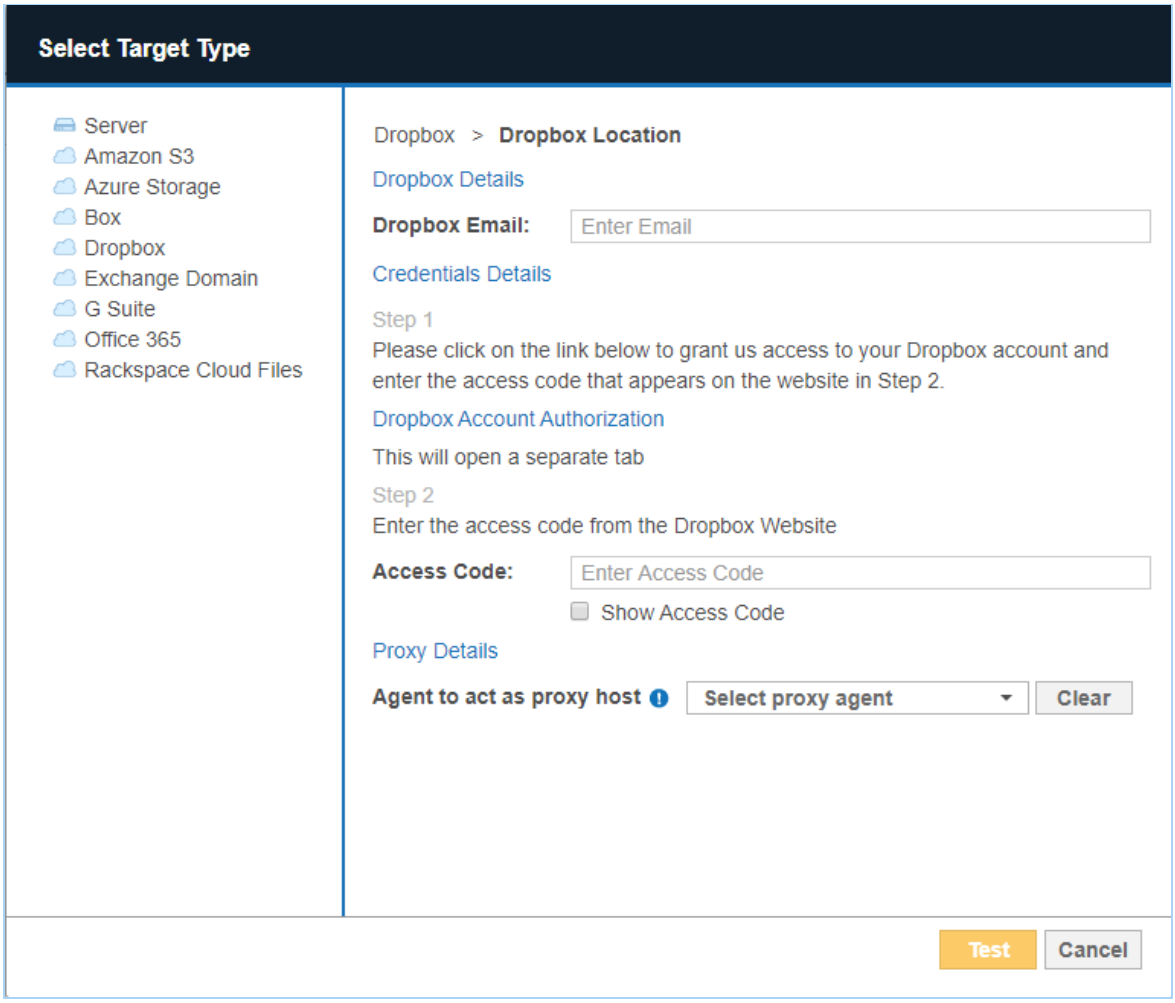

Field	Description
Dropbox Admin Email / Dropbox Domain	Enter your Team Admin email address for **Dropbox Business** or your Dropbox email address for **Dropbox Personal**.

Field	Description
Dropbox Business Account Authorization / Dropbox Account Authorization	Obtain the Dropbox access code: 1. In **Dropbox Details**, click on **Dropbox Business Account Authorization** / **Dropbox Account Authorization**. This opens the **Account Authorization** page in a new browser tab. 2. In the **Dropbox Business Account Authorization** / **Dropbox Account Authorization** page: i. Enter the Team Admin's user name and password for **Dropbox Business** or your user name and password for **Dropbox Personal**. Click **Sign in**. ii. Click **Allow**. 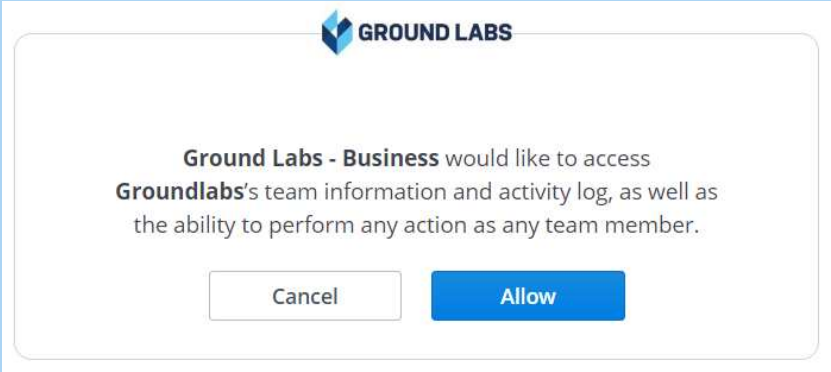 **Info: Dropbox Business** **ER2** only uses content-download API requests to scan Dropbox Business Targets and does not consume any upload API quota. For more information, please consult your Dropbox Business team administrator. 3. Copy the **Access Code**. 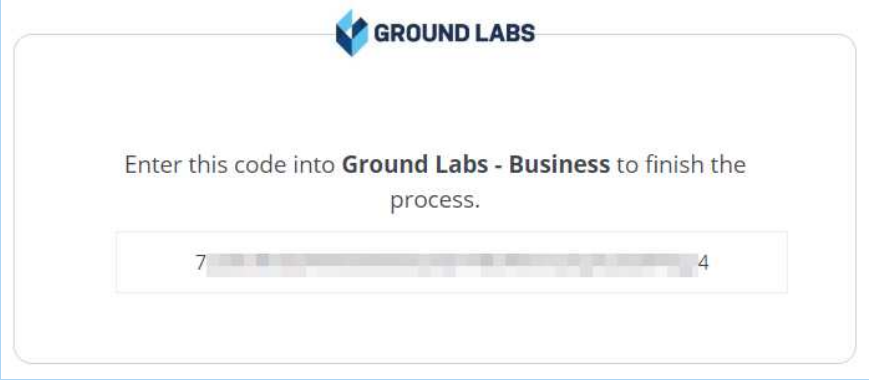
Access Code	Enter the **Access Code** obtained during **Dropbox Business Account Authorization** / **Dropbox Account Authorization**.
Agent to act as proxy host	Select a Proxy Agent host with direct Internet access.

> **Tip: Recommended Least Privilege User Approach**
> To reduce the risk of data loss or privileged account abuse, the Target credentials provided for the intended Target should only be granted **read-only access** to the exact resources and data that require scanning. Never grant full user access privileges or unrestricted data access to any application if it is not required.

4. Click **Test**. If **ER2** can connect to the Target, the button changes to a **Commit** button.
5. Click **Commit** to add the Target.

EDIT DROPBOX TARGET PATH

To scan a specific path in Dropbox Business or Dropbox Personal:

1. Set Up Dropbox as a Target location.
2. In the **Select Locations** section, select your Dropbox Business or Dropbox Personal Target location and click **Edit**.
3. In the **Edit Dropbox Business** / **Edit Dropbox Personal** dialog box, enter the path to scan. Use the following syntax:

Path	Syntax
Specific folder	<folder_name>
Specific file	<[folder_name/]file_name.txt>

4. Click on **Dropbox Business Account Authorization** / **Dropbox Account Authorization** and follow the on-screen instructions. Enter the access code obtained into the **Access Code** field.

> **Note:** Each additional location requires you to generate a new Access Code for use with **ER2**.

5. Click **Test** and then **Commit** to save the path to the Target location.

RE-AUTHENTICATE DROPBOX CREDENTIALS

1. Log in to the **ER2** Web Console.
2. Go to **Settings** > **Target Credentials**.
3. Hover over the Dropbox Business or Dropbox Personal Target credential set and click **Edit**.

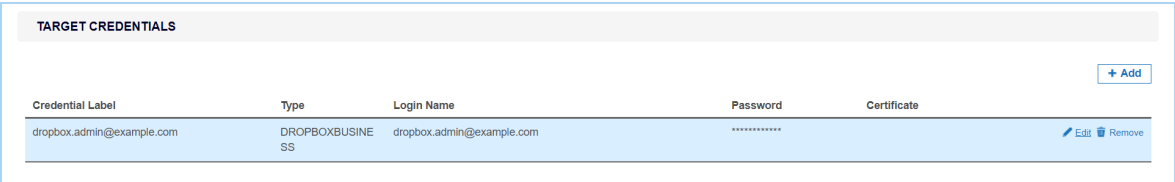

4. Click on **Dropbox Business Account Authorization (opens in a new tab)** / **Dropbox Personal Account Authorization (opens in a new tab)** and follow the on-screen instructions.

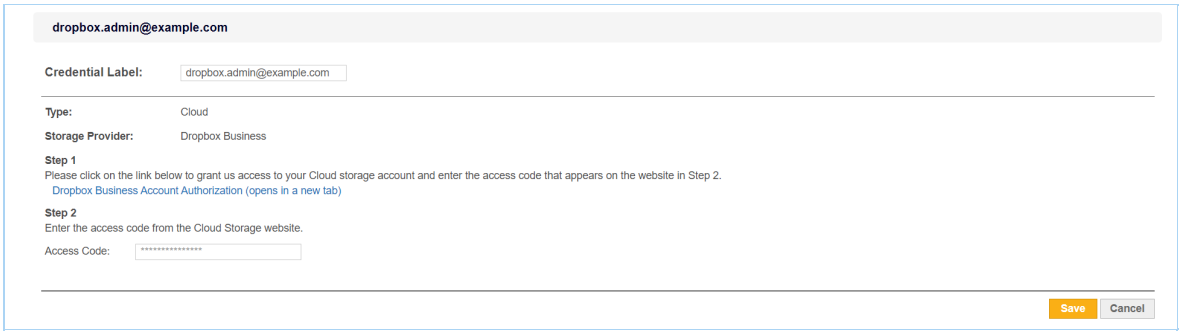

5. Enter the access code obtained into the **Access Code** field in the credential editor.
6. Click **Save**.

EXCHANGE ONLINE

Info: The **Exchange Online (EWS)** (previously **Office 365 Mail**) Target uses the Basic Authentication method for Exchange Web Services (EWS), which is marked for retirement by Microsoft. Existing scans for Exchange Online (EWS) may start to fail once Basic Authentication access is disabled for Exchange Web Services (EWS). From **ER 2.1**, you can use the Microsoft Graph implementation of Exchange Online by adding the Exchange Online (Graph) Target.

Note: **Exchange Online** and **Exchange Online (EWS)** (previously **Office 365 Mail**) are separate Targets in **ER 2.16.0**. Scanning the same user account using both Exchange Online and Exchange Online (EWS) Targets would consume data allowance that is twice the size of data for that user account.

This section covers the following topics:

- Exchange Online
  - Licensing
  - Requirements
  - Configure Microsoft 365 Account
    - Generate Client ID and Tenant ID Key
    - Generate Client Secret Key
    - Grant API Access
  - Set Up and Scan an Exchange Online Target
  - Edit Exchange Online Target Path
  - Unsupported Mailbox Types and Folders
  - Exchange Online Remediation
  - Mailbox in Multiple Groups

EXCHANGE ONLINE

When Exchange Online is added as a scan Target, **ER2** returns all Microsoft 365 groups and user accounts with active mailboxes in each group. You can select specific groups or individual users when setting up the scan schedule, and each group will be presented as a separate location for the Exchange Online Target.

Here are some scenarios which may benefit from scanning Exchange Online mailboxes by Microsoft 365 groups:

- Users in the organization are typically managed as groups, and assigned group memberships in your Microsoft 365 environment.
- Compliance procedures requires the capability to segregate and report scan results by business unit, division or group.
- Head of Departments are only authorized to review and remediate non-compliant mailboxes in certain groups. This can be easily managed by delegating specific Resource Permissions to the user.

You can also scan all users with mailboxes in your organization's domain by adding the "All Users" group as a scan location.

Example of Exchange Online structure:
Exchange Online [domain: example.onmicrosoft.com]
+- Exchange Online on target
EXCHANGEONLINE:EXAMPLE.ONMICROSOFT.COM
+- Group All Users
+- Group Engineering
+- Group Design

Note: If there are multiple Microsoft 365 groups with the same display name in your domain, **ER2** will only retrieve the first group occurrence. For example, if there are three groups with the same display name, "Engineering", **ER2** will only probe, scan and return results for the first "Engineering" group for the Exchange Online Target.

Licensing

All scanned Exchange Online Targets consume data from the Sitewide License data allowance limit.

See Target Licenses for more information.

Requirements

Requirements	Description
Proxy Agent	• Proxy Agent host with direct Internet access. • **ER 2.1** Agent and newer.
TCP Allowed Connections	Port 443

Configure Microsoft 365 Account

Info: Instructions for configuring a cloud service account's security settings are provided here for the user's convenience only. For the most up-to-date instructions, please consult the cloud service provider's official documentation.

1. Generate Client ID and Tenant ID Key
2. Generate Client Secret Key
3. Grant API Access

Generate Client ID and Tenant ID Key

1. With your administrator account, log in to the Azure app registration portal.
2. In the **App registrations** page, click **+ New registration**.
3. In the **Register an application** page, fill in the following fields:

Field	Description
Name	Enter a descriptive display name for **ER2**. For example, `Enterprise Recon`.

Field	Description
Supported account types	Select **Accounts in this organizational directory only**.

4. Click **Register**. You will be redirected to the Overview page for the newly registered app, Enterprise Recon.
5. Take down the **Application (client) ID** and **Directory (tenant) ID**.

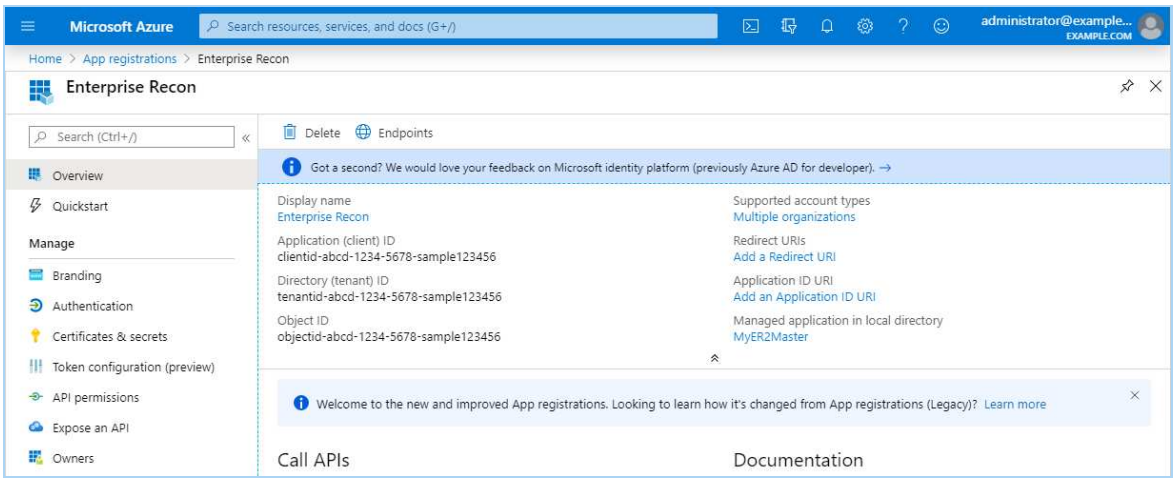

Generate Client Secret Key

1. With your administrator account, log in to the Azure app registration portal.
2. In the **App registrations** page, go to the **Owned applications** tab. Click on the app that you registered (e.g. Enterprise Recon) when generating the Client ID and Tenant ID key.
3. In the **Manage** panel, click **Certificates & secrets**.
4. In the **Client secrets** section, click **+ New client secret**.
5. In the **Add a client secret** page, fill in the following fields:

Field	Description
Description	Enter a descriptive label for the Client Secret key.
Expires	Select a validity period for the Client Secret key.

6. Click **Add**. The **Value** column will contain the Client Secret key.

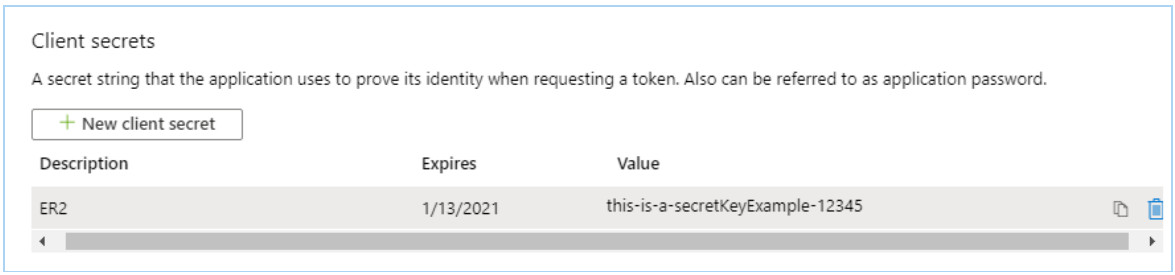

7. Copy and save the **Client Secret** key to a secure location.

> **Note:** Save your Client Secret key in a secure location. You cannot access this Client Secret key once you navigate away from the page.

Grant API Access

To scan Exchange Online Targets, you will need to grant **ER2** permissions to access specific resource APIs.

1. With your administrator account, log in to the Azure app registration portal.
2. In the **App registrations** page, go to the **Owned applications** tab. Click on the app that you registered (e.g. Enterprise Recon) when generating the Client ID and Tenant ID key.
3. In the **Manage** panel, click **API permissions**.
4. In the **Configured permissions** section, click **+ Add a permission**.
5. In the **Request API permissions** page, select **Microsoft Graph** > **Application permissions**.
6. Select the following permissions for the registered app (e.g., Enterprise Recon):

API Permissions	Description
◦ Group.Read.All ◦ User.Read.All ◦ Directory.Read.All ◦ Mail.Read ◦ Contacts.Read ◦ Calendars.Read	Required for probing and scanning Exchange Online Targets.
◦ Group.ReadWrite.All ◦ User.ReadWrite.All ◦ Directory.ReadWrite.All ◦ Mail.ReadWrite ◦ Contacts.ReadWrite ◦ Calendars.ReadWrite	Required for remediating Exchange Online Targets.

7. Click **Add permissions**.
8. In the **Configured permissions** page, click on **Grant admin consent for <organization name>**.
9. In the **Grant admin consent confirmation** dialog, click **Yes**. The **Status** column for all the newly added API permissions will be updated to "Granted for <organization name>".

Set Up and Scan an Exchange Online Target

This section describes how to set up Exchange Online Targets for **ER 2.1** and above.

1. Configure Microsoft 365 Account.
2. From the **New Scan** page, Add Targets.
3. In the **Select Target Type** dialog box, select **Microsoft 365** > **Exchange Online**.
4. Fill in the following details:

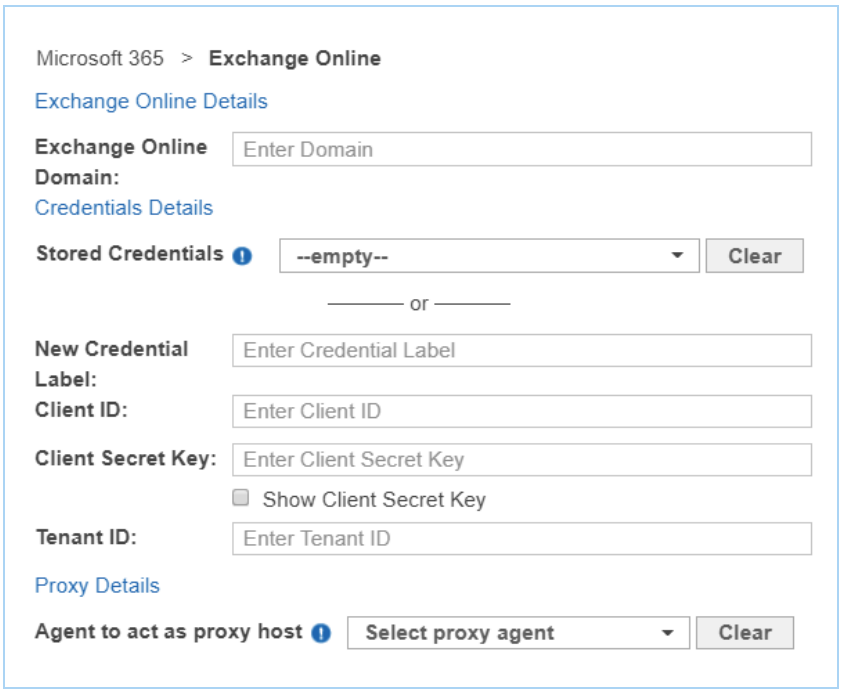

Field	Description
Exchange Online Domain	Enter the Microsoft 365 domain to scan. Example: `example.onmicrosoft.com` **Note:** Only accounts where the user principal name (UPN) shares the same domain as specified in the **Exchange Online Domain** field will be scanned and/or listed when probing the Target. For example, if **Exchange Online Domain** is set to `example.onmicrosoft.com`, `user1@example2.onmicrosoft.com` will not be scanned and/or listed when probing the Target even if the user belongs to a group in the `example.onmicrosoft.com` domain. To scan multiple domains within your organization's Microsoft 365 environment, add these domains as separate Exchange Online Targets.
New Credential Label	Enter a descriptive label for the Exchange Online credential set. Example: `m365-exchangeonline-exampledomain`
Client ID	Enter the Client ID. Example: `clientid-1234-5678-abcd-6d05bf28c2bf` See Generate Client ID and Tenant ID Key for more information.
Client Secret Key	Enter the Client Secret key. Example: `client~secret.key-CHvV1B5YQfr~6zDjEyv` See Generate Client Secret Key for more information.
Tenant ID	Enter the Tenant ID. Example: `tenantid-1234-abcd-5678-02011df316f4` See Generate Client ID and Tenant ID Key for more information.
Agent to act as proxy host	Select a Windows, Linux or macOS Proxy Agent host with direct Internet access.

5. Click **Test**. If **ER2** can connect to the Target, the button changes to a **Commit** button.
6. Click **Commit** to add the Target.
7. Back in the **New Scan** page, locate the newly added Exchange Online Target and click on the arrow next to it to display a list of available Microsoft 365 groups for the domain.
8. Select the Target location(s) to scan.
   a. If "All Users" is selected, **ER2** scans all user accounts in the Microsoft 365 domain.

      Note: "All Users" is a default, non-configurable virtual group in **ER2** that automatically includes all user accounts in the Microsoft 365 domain. If a similar "All Users" group pre-exists in your Microsoft 365 environment, we recommend that you change the display name for that group as it will be

viewed as a duplicate group and will not be displayed in **ER2**.

b. If only specific groups are selected, **ER2** only scans user accounts in the selected groups.

9. Click **Next**.
10. On the **Select Data Types** page, select the Data Type Profiles to be included in your scan and click **Next**.
11. On the **Set Schedule** page, configure the parameters for your scan. See Set Schedule for more information.
12. Click **Next**.
13. On the **Confirm Details** page, review the details of the scan schedule, and click **Start Scan** to start the scan. Otherwise, click **Back** to modify the scan schedule settings.

Edit Exchange Online Target Path

1. Set Up and Scan an Exchange Online Target.
2. In the **Select Locations** section, select your Exchange Online Target location and click **Edit**.
3. In the **Edit Exchange Online** dialog box, enter a (case sensitive) **Path** to scan. Use the following syntax:

Mailbox / Folder to Scan	Path
All user accounts in a specific group	Syntax: `<Group Display Name>` Example: `Engineering (SG)`
Specific user account in group	Syntax: `<Group Display Name>/<User Principal Name>` Example: `Engineering (SG)/user1@example.onmicrosoft.com`
Specific folder for user account in group (e.g. Calendar, Contacts, Notes etc)	Syntax: `<Group Display Name>/<User Principal Name>/<Mailbox Folder>` Example: `Engineering (SG)/user1@example.onmicrosoft.com/ProjectA`
All user accounts	Syntax: `All Users`
Specific user account **Tip:** Recommended for scanning mailboxes of user accounts that do not belong to any Microsoft 365 group.	Syntax: `All Users/<User Principal Name>` Example: `All Users/user1@example.onmicrosoft.com`
Specific folder for user account (e.g. Calendar, Contacts, Notes etc) **Tip:** Recommended for scanning mailboxes of user accounts that do not belong to any Microsoft 365 group.	Syntax: `All Users/<User Principal Name>/<Mailbox Folder>` Example: `All Users/user1@example.onmicrosoft.com/ProjectA`

Note: If there are multiple Microsoft 365 groups with the same display name

in your domain, **ER2** will only retrieve the first group occurrence. For example, if there are three groups with the same display name, "Engineering", **ER2** will only probe, scan and return results for the first "Engineering" group for the Exchange Online Target.

4. Click **Test** and then **Commit** to save the path to the Target location.

Unsupported Mailbox Types and Folders

ER2 currently does not support the following mailbox types and folders for the Exchange Online Target:

- Archived mailboxes (In-Place Archives)
- Deleted mailboxes
- Unlicensed mailboxes
- Microsoft 365 Group mailboxes and conversations

Tip: Check the Inaccessible Locations for any errors that were encountered when scanning the Exchange Online Target.

Exchange Online Remediation

If an Exchange Online email / message is removed using the "Deleted Permanently" remediation option, these emails / messages may still be discovered by **ER2** in the Recoverable Items or Deleted Items folder upon rescans of the Exchange Online Target. Items in the Recoverable Items or Deleted Items folder cannot be further remediated and will be retained in Exchange Online until the retention period expires.

See Exchange Online - Retention Limits for more information.

Mailbox in Multiple Groups

This section describes the behavior of mailboxes that are members of multiple groups for the Exchange Online Target.

License Consumption

A mailbox for a user account that belongs to multiple groups

- is scanned each time a group the user belongs to is scanned.
- consumes only 1x data allowance usage regardless of how many times it is scanned as part of different groups.

> **Example:** User "UserA" belongs to two groups, "Engineering" and "Design". The mailbox size for "UserA" is 5 MB.
> When both "Engineering" and "Design" groups are added to the same scan, the mailbox for "UserA" is scanned once when "Engineering" is scanned, and a second time when "Design" is scanned.
> Mailbox for "UserA" consumes only one Client License, and 5 MB Client License data allowance despite having been scanned twice.

Scan Results

Matches that are found in mailboxes that belong to multiple groups will be reported as a distinct match count for each group.

Take for example a simplified Exchange Online Target for the domain "example.onmicrosoft.com" below:

```
EXAMPLE.ONMICROSOFT.COM                    55 matches
+– Engineering                  30 matches
   +– UserA                    10 matches
   +– UserB                    20 matches
+– Design                      25 matches
   +– UserA                    10 matches
   +– UserC                    15 matches
```

Matches found in the mailbox for UserA will be included in the match count for both Engineering and Design groups.

~~EXCHANGE ONLINE (EWS)~~

> **Note:** The **Exchange Online (EWS)** protocol has reached end-of-support as of **Enterprise Recon 2.7.0** and is no longer available as a scan Target. To continue scanning the Exchange Online environment, you are recommended to use the Exchange Online (Graph) protocol which uses the more secure application permissions workflow for authentication and authorization. See End-of-Support Platforms for more information.

GOOGLE WORKSPACE

This section covers the following topics:

- Overview
- Licensing
- Requirements
- Configure Google Workspace Account
  - Select a Project
  - Enable APIs
  - Create a Service Account
  - Set up Domain-Wide Delegation
- Set Up and Scan a Google Workspace Target
- Edit Google Workspace Target Path

OVERVIEW

The instructions here work for setting up the following Google Workspace products as Targets:

- Google Drive
  - Shared drives
- Google Tasks
- Google Calendar
- Google Mail

To set up Google Workspace products as Targets:

1. Configure Google Workspace Account
2. Set Up and Scan a Google Workspace Target

To scan a specific path in Google Workspace, see Edit Google Workspace Target Path.

Info: Instructions for configuring a cloud service account's security settings are provided here for the user's convenience only. For the most up-to-date instructions, please consult the cloud service provider's official documentation.

LICENSING

All scanned Google Workspace Targets consume data from the Sitewide License data allowance limit.

See Target Licenses for more information.

REQUIREMENTS

Requirements	Description
Proxy Agent	• Proxy Agent host with direct Internet access. Recommended Proxy Agents: • Windows Agent with database runtime components • Windows Agent • Linux Agent with database runtime components • Linux Agent • macOS Agent
TCP Allowed Connections	Port 443

CONFIGURE GOOGLE WORKSPACE ACCOUNT

Before you add Google Workspace products as Targets, you must have:

- A Google Workspace administrator account for the Target Google Workspace domain.
- A Google Workspace account. Personal Google accounts are not supported in **ER2**.

To configure your Google Workspace account for scanning:

- Select a Project
- Enable APIs
- Create a Service Account
- Set up Domain-Wide Delegation

Info: Setting up a Google Workspace account as a Target location requires more work than other cloud services because the Google API imposes certain restrictions on software attempting to access data on their services. This keeps their services secure, but makes it more difficult to scan them using **ER2**.

Select a Project

1. Log in to the Google API Console.
2. From the projects list, select a project to scan with **ER2**.

   a. Select an existing project, or
   b. (recommended) Create a new project.

Enable APIs

To scan a specific Google Workspace product, enable the API for that product in your selected project.

To enable Google Workspace APIs:

1. Select a Project.
2. In the **APIs & Services** page, click **+ ENABLE APIS AND SERVICES**.
3. In the **API Library** page, search for and click **ENABLE** for the following APIs:

Target Google Workspace Product	API Library
All	Admin SDK API
Google Mail	Gmail API
Google Drive	Google Drive API
Google Tasks	Tasks API
Google Calendar	Google Calendar API

Create a Service Account

Before adding Google Workspace products as a Target, you must create a Google service account for use with **ER2**. The service account must have the required permissions to allow **ER2** to authenticate and access (scan) the resources in your Google Workspace workspace.

To create a service account for use with **ER2**:

1. Log in to the Google Cloud Console.
2. From the projects list, select the project that you want to scan with **ER2**.

3. Click the hamburger icon ☰ to expand the navigation menu and go to **IAM & Admin** > **Service Accounts**.
4. Click **+CLICK SERVICE ACCOUNT**.

5. In the **Service account details** section, fill in the following fields:

Field	Description
Service account name	Enter a descriptive name for the service account. Example: `enterprise-recon-sa`
(Optional) Service account ID	Edit the default ID for the service account, or click the ↻ button to generate a service account ID. Example: `enterprise-recon-sa@project-id.iam.gserviceaccount.com`
(Optional) Description	Provide a description for the new service account.

6. Click **CREATE AND CONTINUE**.
7. In the **Grant this service account access to the project** section, click on the **Select a role** dropdown and select **Project** > **Owner**.
8. Click **CONTINUE** and **DONE**.
9. Back in the **Service accounts** page, click on the newly created service account.
10. In the **DETAILS** tab, take down the:
    - **Email** for the service account (e.g. `enterprise-recon-sa@project-id.iam.gserviceaccount.com`). This is required when you want to Set Up and Scan a Google Workspace Target.
    - **Unique ID** (or **OAuth 2 Client ID**) for the service account (e.g. `123456789012345678901`). This is required when you Set up Domain-Wide Delegation.
11. In the **KEYS** tab, click **ADD KEY** > **Create new key**.
12. In the **Create private key for '<service account>'** dialog box, select "P12" **Key type** and click **CREATE**.
13. Save the created P12 private key file to a secure location on your computer. This is required when you want to Set Up and Scan a Google Workspace Target.

    Info: The dialog box displays the private key's password: `notasecret`. **ER2** does not need you to remember this password.
14. Click **Close**.

Set up Domain-Wide Delegation

Note: Set up domain-wide delegation with the administrator account used in Enable APIs.

To allow **ER2** to access your Google Workspace domain with the Service Account, you must set up and enable domain-wide delegation after creating a service account.

To set up domain-wide delegation:

1. Log in to the Google Admin Console.
2. Click the hamburger icon ☰ to expand the navigation menu and go to **Security** > **Access and data control** > **API controls**.
3. Click **MANAGE DOMAIN WIDE DELEGATION** and **Add New**.
4. In the **Client ID** field, enter the Unique ID or OAuth 2 Client ID (e.g. `123456789012345678901`) for the service account. See Create a Service Account - Step 10 for more information.
5. In the **OAuth scopes (comma-delimited)** field, enter a comma-separated list of Google API scopes for each Google Workspace service that you want to scan with **ER2**.

Google Workspace service	Google API OAuth 2.0 Scope
All (required)	`https://www.googleapis.com/auth/admin.directory.user.readonly`
Google Mail	`https://mail.google.com/`
Google Drive	`https://www.googleapis.com/auth/drive.readonly`
Google Tasks	`https://www.googleapis.com/auth/tasks.readonly`

Google Workspace service	Google API OAuth 2.0 Scope
Google Calendar	https://www.googleapis.com/auth/calendar.readonly

https://www.googleapis.com/auth/admin.directory.user.readonly, https://mail.google.com/, https://www.googleapis.com/auth/drive.readonly

6. Click **Authorize**.

SET UP AND SCAN A GOOGLE WORKSPACE TARGET

1. Configure Google Workspace Account.
2. From the **New Scan** page, Add Targets.
3. In the **Select Target Type** dialog box, click on **Google Workspace** and select one of the following Google Workspace products:
   - **Google Drive**
   - **Google Tasks**
   - **Google Calendar**
   - **Google Mail**

Note: To add and scan Shared drives, select **Google Drive**.

4. Fill in the following fields:

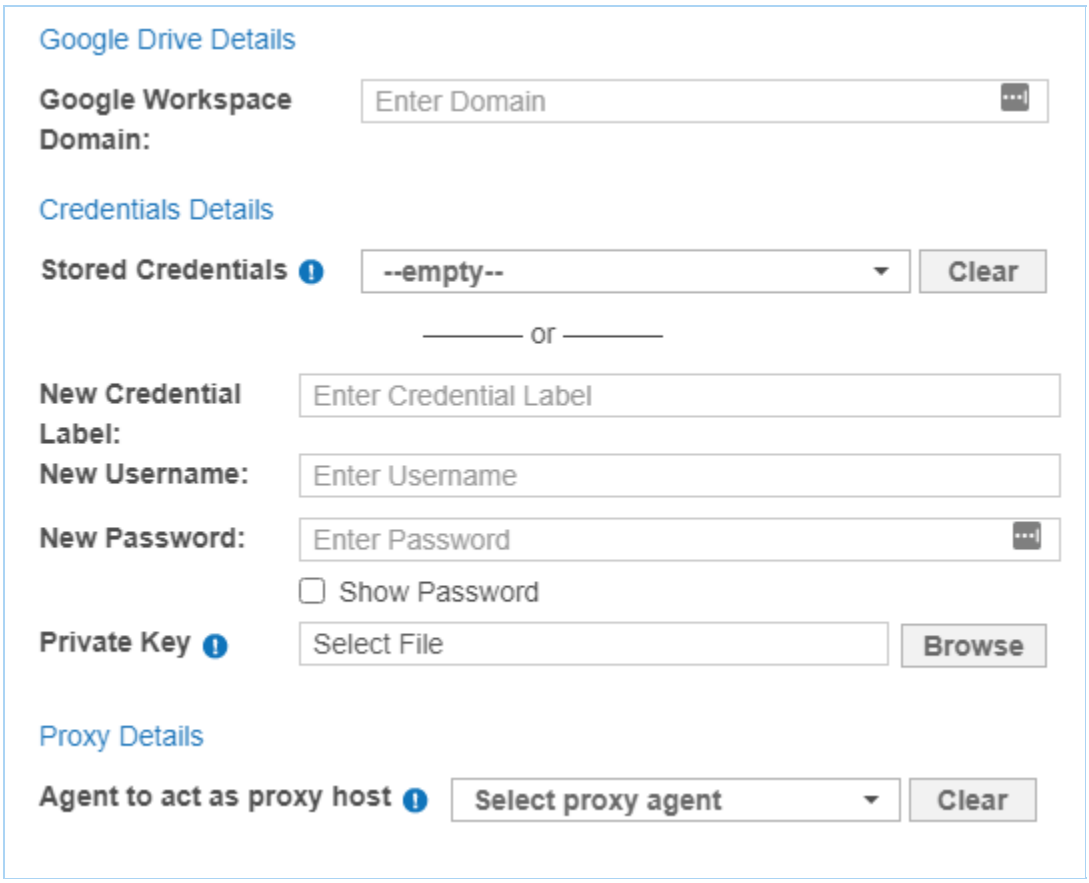

Field	Description

Field	Description
Google Workspace Domain	Enter the Google Workspace domain you want to scan. **Example:** If your Google Workspace administrator email is `admin@example.com`, your Google Workspace domain is `example.com`. For more information on how to scan specific mailboxes, accounts, or Shared drive files and folders, see Edit Google Workspace Target Path.
New Credential Label	Enter a descriptive label for the Google Workspace credential set.
New Username	Enter your Google Workspace administrator account email address. Example: `admin@example.com` **Note:** Use the same administrator account used to Enable APIs and Set up Domain-Wide Delegation.
New Password	Enter your Google Workspace service account email address. Example: `enterprise-recon-sa@project-id.iam.gserviceaccount.com` See Create a Service Account - Step 10 for more information.
Private Key	Upload the private key (*.p12) associated with the Google Workspace service account. See Create a Service Account - Step 13 for more information.
Agent to act as a proxy host	Select a Proxy Agent host with direct Internet access.

5. Click **Test**. If **ER2** can connect to the Target, the button changes to a **Commit** button.
6. Click **Commit** to add the Target.
7. (Optional) On the **Select Locations** page, probe the Target to browse and select specific Target locations to scan.
8. Click **Next**.
9. On the **Select Data Types** page, select the Data Type Profiles to be included in your scan and click **Next**.
10. On the **Set Schedule** page, configure the parameters for your scan. See Set Schedule for more information.
11. Click **Next**.
12. On the **Confirm Details** page, review the details of the scan schedule, and click **Start Scan** to start the scan. Otherwise, click **Back** to modify the scan schedule settings.

EDIT GOOGLE WORKSPACE TARGET PATH

1. Set Up and Scan a Google Workspace Target.
2. In the **Select Locations** section, select the Google Workspace Target location and click **Edit**.
3. In the **Edit Google Workspace Location** dialog box, enter a (case sensitive) **Path** to scan. Use the following syntax:

Path	Syntax
User account	`<user_name>`
Folder in user account	`<user_name/folder_name>`
Shared drives	`Shared Drives/<shared_drive_name>`
Folder or subfolder in Shared drives	`Shared Drives/<shared_drive_name>/<folder_name>` or `Shared Drives/<shared_drive_name>/<folder_name>/<subfolder_name>`
File in folder or subfolder of Shared drives	`Shared Drives/<shared_drive_name>/<folder_name>/<file_name>` or `Shared Drives/<shared_drive_name>/<folder_name>/<subfolder_name><file_name>`

> **Example:** To scan the user mailbox at `user_name@example.com`, enter `user_name`. To scan the "Inbox" folder in the user mailbox `user_name@example.com`, enter `user_name/inbox`; to scan the "Sent Mail" folder, enter `user_name/sent`.

4. Click **Test** and then **Commit** to save the path to the Target location.

GOOGLE CLOUD STORAGE

This section covers the following topics:

- Overview
- Licensing
- Requirements
- Configure Google Service Account
  - Create a Role
  - Create a Service Account
- Set Up and Scan a Google Cloud Storage Target
- Edit Google Cloud Storage Target Path

OVERVIEW

Support for Google Cloud products is currently available for Google Cloud Storage only.

To set up Google Cloud Storage as a Target:

1. Configure Google Service Account
2. Set Up and Scan a Google Cloud Storage Target

To scan a specific path in Google Cloud Storage, see Edit Google Cloud Storage Target Path.

LICENSING

All scanned Google Cloud Storage Targets consume data from the Sitewide License data allowance limit.

See Target Licenses for more information.

REQUIREMENTS

Requirements	Description
Proxy Agent	• Proxy Agent host with direct Internet access. Recommended Proxy Agents: • Windows Agent with database runtime components • Windows Agent • Linux Agent with database runtime components • Linux Agent • macOS Agent
TCP Allowed Connections	Port 443

CONFIGURE GOOGLE SERVICE ACCOUNT

Info: Instructions for configuring a cloud service account's security settings are provided here for the user's convenience only. For the most up-to-date instructions, please consult the cloud service provider's official documentation.

Before adding Google Cloud Storage as a Target, you must create a Google service account for use with **ER2**. The service account must have the required permissions to allow **ER2** to authenticate and access (scan) the buckets in your Google Cloud Storage project.

To configure your Google service account for scanning with **ER2**:

- Create a Role
- Create a Service Account

Create a Role

To create a new role for use with **ER2**:

1. Log in to the Google Cloud Console.
2. From the projects list, select the project that you want to scan with **ER2**.

3. Click the hamburger icon ☰ to expand the navigation menu and go to **IAM & Admin** > **Roles**.
4. Click **+ CREATE ROLE**.

5. In the **Create role** page, fill in the following fields:

Field	Description

Field	Description
Title	Enter a descriptive name for the role. Example: `Enterprise_Recon`
(Optional) Description	Provide a description for the new role.
(Optional) ID	Edit the default ID for the role.
+ ADD PERMISSIONS	Search for and select the following permissions to **ADD** to the role: ◦ monitoring.timeSeries.list ◦ storage.buckets.list ◦ storage.objects.get ◦ storage.objects.list

6. Click **CREATE**.

Create a Service Account

To create a service account for use with **ER2**:

1. Log in to the Google Cloud Console.
2. From the projects list, select the project that you want to scan with **ER2**.

3. Click the hamburger icon ☰ to expand the navigation menu and go to **IAM & Admin** > **Service Accounts**.
4. Click **+CLICK SERVICE ACCOUNT**.

5. In the **Service account details** section, fill in the following fields:

Field	Description
Service account name	Enter a descriptive name for the service account. Example: `enterprise-recon-sa`
(Optional) Service account ID	Edit the default ID for the service account, or click the ↻ button to generate a service account ID. Example: `enterprise-recon-sa@project-id.iam.gserviceaccount.com`
(Optional) Description	Provide a description for the new service account.

6. Click **CREATE AND CONTINUE**.
7. In the **Grant this service account access to the project** section, click on the **Select a role** dropdown and select the role created for use with **ER2** (e.g. `Enterprise_Recon`). See Create a Role for more information.
8. Click **CONTINUE** and **DONE**.
9. Back in the **Service accounts** page, click on the newly created service account.
10. In the **DETAILS** tab, take down the **Email** for the service account (e.g. `enterprise-recon-sa@project-id.iam.gserviceaccount.com`). This is required when you want to Set Up and Scan a Google Cloud Storage Target.

11. In the **KEYS** tab, click **ADD KEY** > **Create new key**.
12. In the **Create private key for '<service account>'** dialog box, select "JSON" **Key type** and click **CREATE**.
13. Save the created JSON private key file to a secure location on your computer. This is required when you want to Set Up and Scan a Google Cloud Storage Target.
14. Click **Close**.

SET UP AND SCAN A GOOGLE CLOUD STORAGE TARGET

1. Configure Google Service Account.
2. From the **New Scan** page, Add Targets.
3. In the **Select Target Type** dialog box, click on **Google Cloud Platform** and select **Google Cloud Storage**.
4. Fill in the following fields:

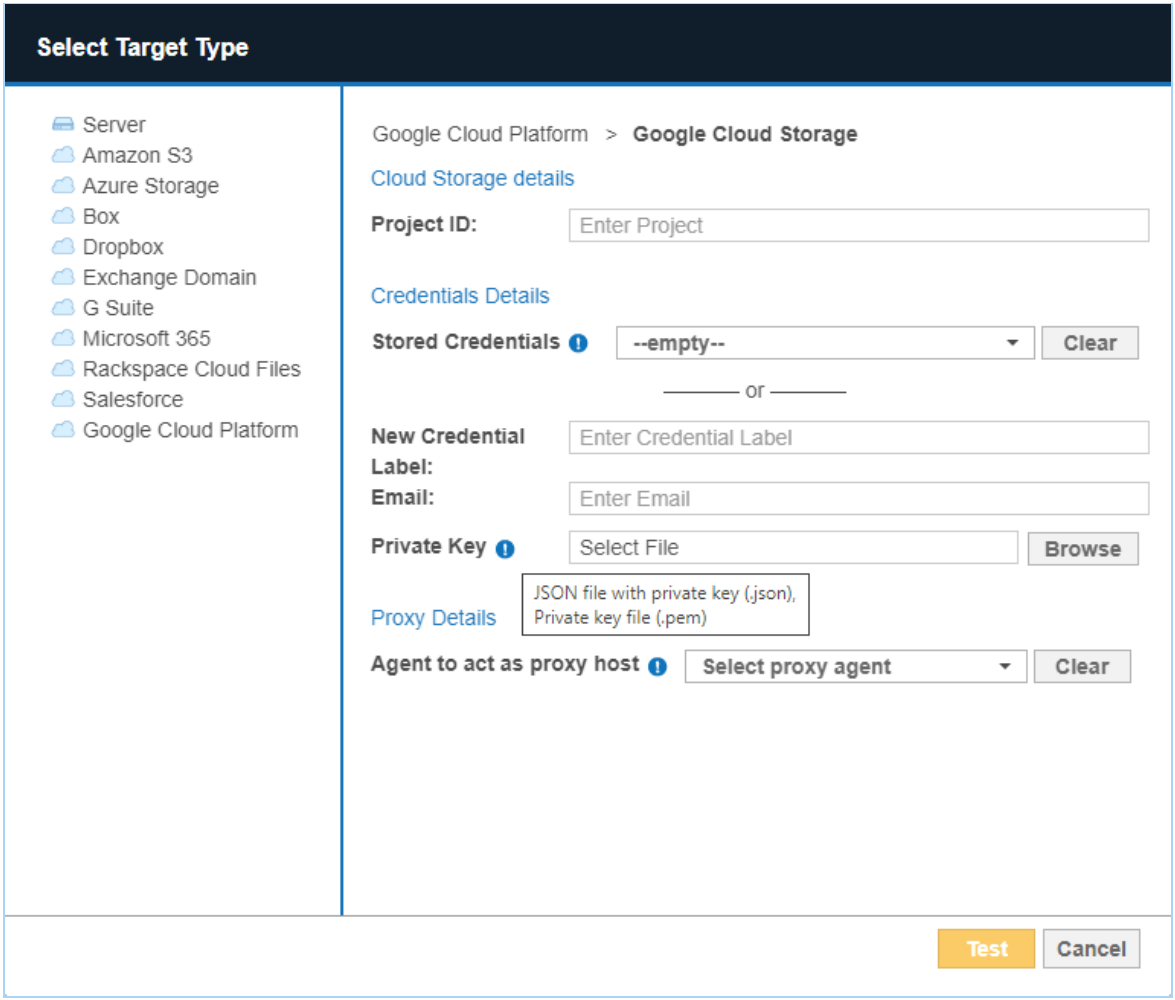

Field	Description
Project ID	Enter the ID of the Google Cloud Storage project to scan. **Note:** Go to the Manage resources page in Google Cloud Console to get the **ID** for your Google Cloud Storage project.

Field	Description
New Credential Label	Enter a descriptive label for the Google Cloud Storage credential set.
Email	Enter your Google Cloud Storage service account email address. Example: `enterprise-recon-sa@project-id.iam.gserviceaccount.com` See Create a Service Account - Step 10 for more information.
Private Key	Upload the private key (*.json) associated with the Google Cloud Storage service account. See Create a Service Account - Step 13 for more information.
Agent to act as a proxy host	Select a supported Proxy Agent host with direct Internet access.

5. Click **Test**. If **ER2** can connect to the Target, the button changes to a **Commit** button.
6. Click **Commit** to add the Target.
7. (Optional) On the **Select Locations** page, probe the Target to browse and select specific buckets or objects to scan.
8. Click **Next**.
9. On the **Select Data Types** page, select the Data Type Profiles to be included in your scan and click **Next**.
10. On the **Set Schedule** page, configure the parameters for your scan. See Set Schedule for more information.
11. Click **Next**.
12. On the **Confirm Details** page, review the details of the scan schedule, and click **Start Scan** to start the scan. Otherwise, click **Back** to modify the scan schedule settings.

EDIT GOOGLE CLOUD STORAGE TARGET PATH

1. Set Up and Scan a Google Cloud Storage Target.
2. In the **Select Locations** section, select the Google Cloud Storage Target location and click **Edit**.
3. In the **Edit Google Cloud Storage Location** dialog box, enter a (case sensitive) **Path** to scan. Use the following syntax:

Path	Syntax
Specific bucket	Syntax: `<bucket>` Example: `bucket-1`
Specific folder	Syntax: `<bucket>/<folder>/` Example: `bucket-1/Folder-1/`

Path	Syntax
Specific object	Syntax: `<bucket>/<folder>/<object>` Example: `bucket-1/Folder-1/My-File-1.txt`

4. Click **Test** and then **Commit** to save the path to the Target location.

MICROSOFT ONENOTE

Note: Following Microsoft's recent deprecation of authentication tokens with application permissions for Microsoft OneNote, **ER 2.13.0** has an updated Microsoft OneNote module that uses the more secure delegated permission tokens for authentication.

To continue scanning Microsoft OneNote Targets:

1. Upgrade the Master Server, and
2. Update Microsoft OneNote credential sets added in earlier versions of **ER2** by performing re-authentication. See Re-authenticate Microsoft OneNote Credentials for more information.
3. Create new single-Agent scans for:
    - impacted Microsoft OneNote locations that were reported as inaccessible locations, and
    - existing scans with OneNote locations. Existing scans (ongoing or not yet started) that include OneNote locations may be interrupted even after re-authenticating. Creating new scans to replace the existing ones ensures that the scans transition to the new authentication method and run successfully.
4. Ensure that all scans against Microsoft OneNote Targets run from a single Agent. As of Enterprise Recon 2.13.0, distributed scanning for OneNote Targets is no longer supported due to the updated authentication method.

This section covers the following topics:

- Overview
- Licensing
- Requirements
- Configure Microsoft 365 Account
    - Generate Client ID and Tenant ID Key
    - Generate Client Secret Key
    - Add Redirect URI
    - Grant API Access
- Set Up and Scan a Microsoft OneNote Target
- Edit Microsoft OneNote Target Path
- Re-authenticate Microsoft OneNote Credentials
- Matches in Attachments in Microsoft OneNote
- Microsoft OneNote Remediation
- Users in Multiple Groups

OVERVIEW

When Microsoft OneNote is added as a scan Target, **ER2** returns the notebooks for all Microsoft 365 groups and user accounts. You can select specific groups, users, notebook folders, notebooks, sections, or pages when setting up the scan schedule.

You can also scan all users with Microsoft OneNote notebooks in your organization's domain by selecting the "All Users" group as a scan location.

Example of Microsoft OneNote structure:

```
Microsoft OneNote [domain: example.onmicrosoft.com]
   +- Microsoft OneNote on target MS365:EXAMPLE.ONMICROSOFT.COM
      +- Group Engineering
         +- User A
            +- Notebook A
               +- Section A
                  +- Page 1
                  +- Page 2
               +- Section B
                  +- Page 1
                  +- Page 2
      +- Group Design
         +- Group's Notebook
            +- Notebook A
               +- Section A
                  +- Page 1
                  +- Page 2
               +- Section Group A
                  +- Section A
                  +- Section Group B
```

Note: If there are multiple Microsoft 365 groups with the same display name in your domain, **ER2** will only retrieve the first group occurrence. For example, if there are three groups with the same display name, "Engineering", **ER2** will only probe, scan and return results for the first "Engineering" group for the Microsoft OneNote Target.

LICENSING

All scanned Microsoft OneNote Targets consume data from the Sitewide License data allowance limit.

See Target Licenses for more information.

REQUIREMENTS

Requirements	Description
Proxy Agent	• Proxy Agent host with direct Internet access. • **ER 2.8.0** Agent and newer. Recommended Proxy Agents: • Windows Agent with database runtime components • Windows Agent • Linux Agent with database runtime components • Linux Agent • macOS Agent **Note:** As of **Enterprise Recon 2.13.0**, distributed scanning for Microsoft OneNote Targets is no longer supported due to the updated authentication method.
TCP Allowed Connections	Port 443

CONFIGURE MICROSOFT 365 ACCOUNT

Info: Instructions for configuring a cloud service account's security settings are provided here for the user's convenience only. For the most up-to-date instructions, please consult the cloud service provider's official documentation.

1. Generate Client ID and Tenant ID Key
2. Generate Client Secret Key
3. Add Redirect URI
4. Grant API Access

Generate Client ID and Tenant ID Key

1. With your administrator account, log in to the Azure app registration portal.
2. In the **App registrations** page, click **+ New registration**.
3. In the **Register an application** page, fill in the following fields:

Field	Description
Name	Enter a descriptive display name for **ER2**. For example, `Enterprise Recon`.
Supported account types	Select **Accounts in this organizational directory only**.

4. Click **Register**. You will be redirected to the Overview page for the newly registered app, `Enterprise Recon`.
5. Take down the **Application (client) ID** and **Directory (tenant) ID**.

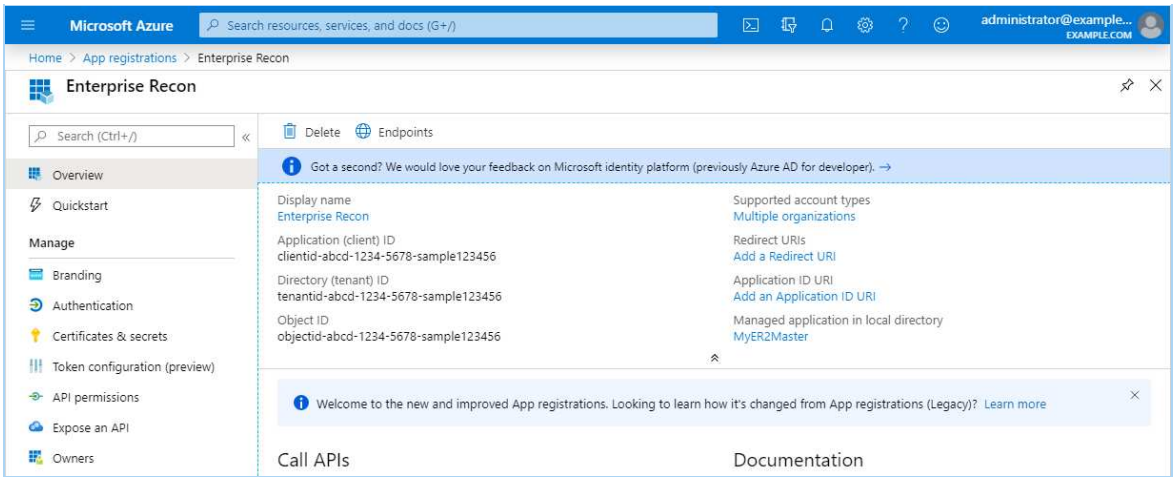

Add Redirect URI

A redirect URI is where the Microsoft identity platform sends the access code after authentication. To be able to Set Up and Scan a Microsoft OneNote Target, you must add a redirect URI to your Azure app account.

1. With your administrator account, log in to the Azure app registration portal.
2. In the **App registrations** page, go to the **Owned applications** tab.
3. Click on the app that you registered (e.g. `Enterprise Recon`) when generating the Client ID and Tenant ID key.
4. In the **Manage** panel, click **Authentication**.
5. In the list of redirect URIs, add the default URL `https://services.groundlabs.com/secure/access_code`, or add a custom URL you want to use. The URL you add here is the URL that you must use later on for Microsoft OneNote authorization when you Set Up and Scan a Microsoft OneNote Target.

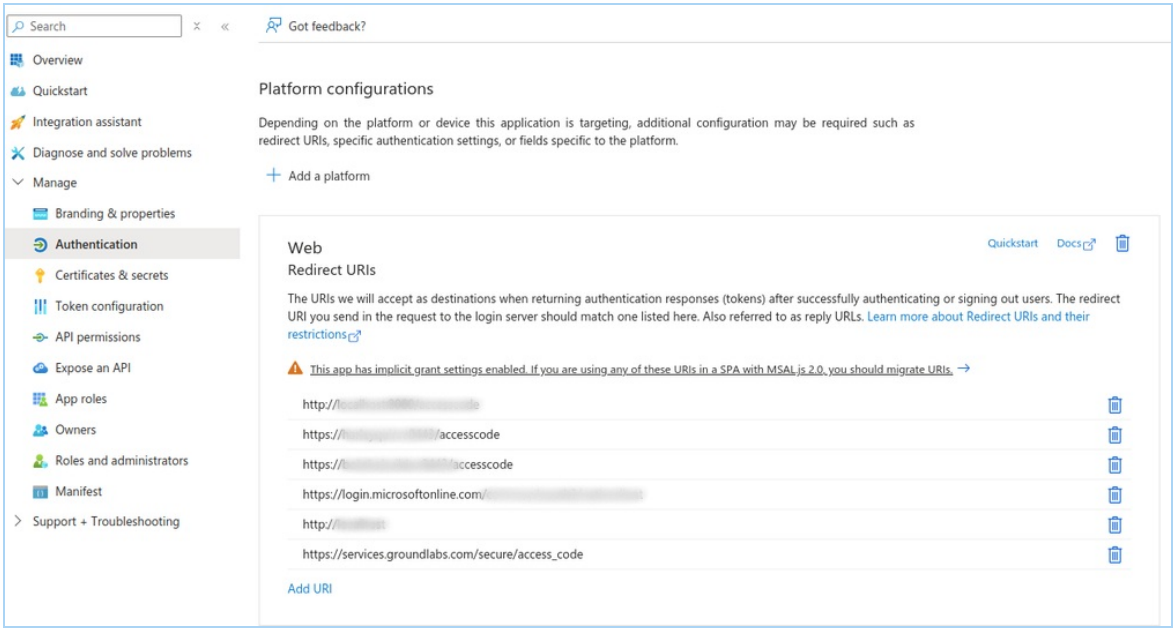

Generate Client Secret Key

1. With your administrator account, log in to the Azure app registration portal.
2. In the **App registrations** page, go to the **Owned applications** tab. Click on the app that you registered (e.g. `Enterprise Recon`) when generating the Client ID and Tenant ID key.
3. In the **Manage** panel, click **Certificates & secrets**.
4. In the **Client secrets** section, click **+ New client secret**.

5. In the **Add a client secret** page, fill in the following fields:

Field	Description
Description	Enter a descriptive label for the Client Secret key.
Expires	Select a validity period for the Client Secret key.

6. Click **Add**. The **Value** column will contain the Client Secret key.

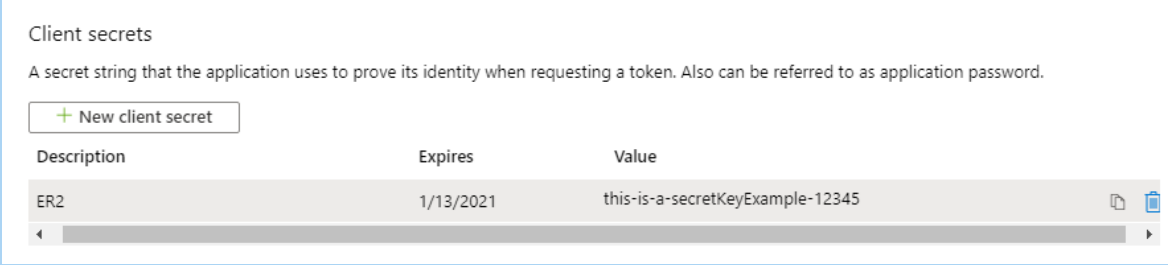

7. Copy and save the **Client Secret** key to a secure location.

> **Note:** Save your Client Secret key in a secure location. You cannot access this Client Secret key once you navigate away from the page.

Grant API Access

To scan Microsoft OneNote Targets, you will need to grant **ER2** permissions to access specific resource APIs.

1. With your administrator account, log in to the Azure app registration portal.
2. In the **App registrations** page, go to the **Owned applications** tab. Click on the app that you registered (e.g. Enterprise Recon) when generating the Client ID and Tenant ID key.
3. In the **Manage** panel, click **API permissions**.
4. In the **Configured permissions** section, click **+ Add a permission**.
5. In the **Request API permissions** page, select **Microsoft Graph** > **Application permissions**.
6. Select the following permissions for the registered app (e.g., Enterprise Recon):

API Permissions	Description
◦ Group.Read.All ◦ User.Read.All ◦ Directory.Read.All ◦ Notes.Read.All	Required for probing and scanning Microsoft OneNote Targets.

7. Click **Add permissions**.
8. In the **Configured permissions** page, click on **Grant admin consent for <organization name>**.
9. In the **Grant admin consent confirmation** dialog, click **Yes**. The **Status** column for all the newly added API permissions will be updated to "Granted for <organization name>".

SET UP AND SCAN A MICROSOFT ONENOTE TARGET

This section describes how to set up Microsoft OneNote Targets for **ER 2.8.0** and above.

1. Configure Microsoft 365 Account.
2. From the **New Scan** page, Add Targets.
3. In the **Select Target Type** dialog box, select **Microsoft 365** > **Microsoft OneNote**.
4. Fill in the following details:

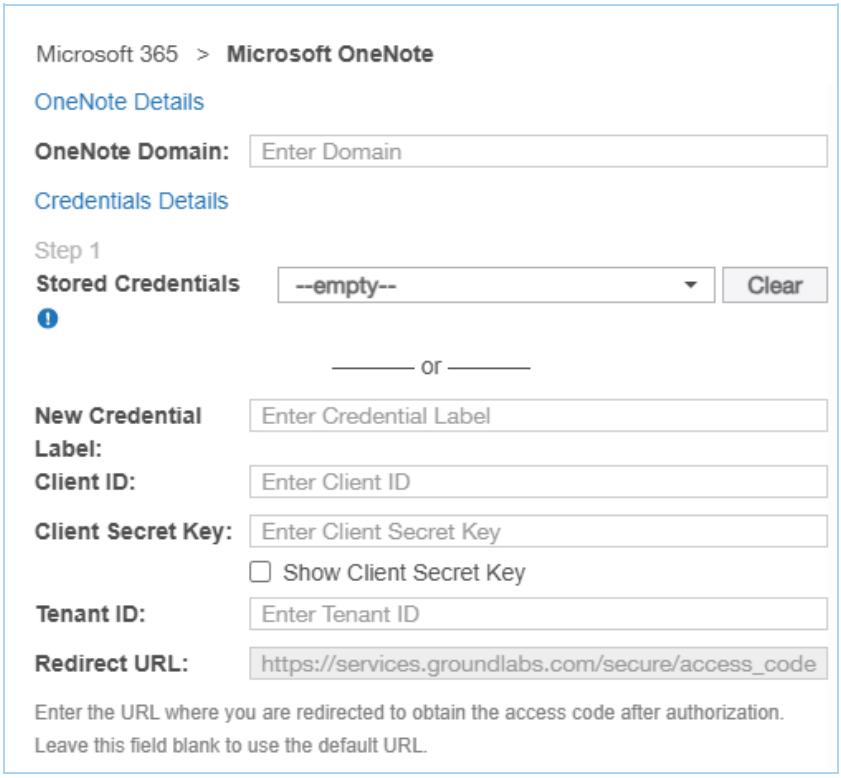

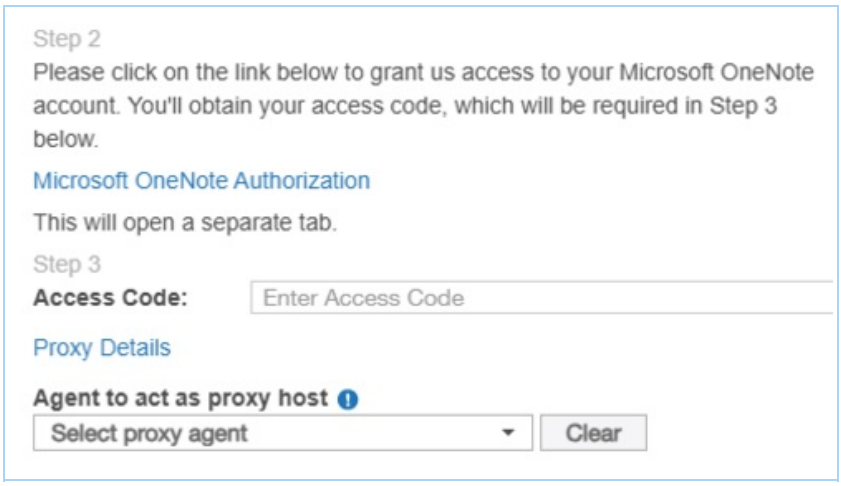

Field	Description

Field	Description
OneNote Domain	Enter the Microsoft 365 domain to scan. Example: `example.onmicrosoft.com` **Note:** Only accounts where the user principal name (UPN) shares the same domain as specified in the **OneNote Domain** field will be scanned and/or listed when probing the Target. For example, if **OneNote Domain** is set to `example.onmicrosoft.com`, `user1@example2.onmicrosoft.com` will not be scanned and/or listed when probing the Target even if the user belongs to a group in the `example.onmicrosoft.com` domain. To scan multiple domains within your organization's Microsoft 365 environment, add these domains as separate Microsoft OneNote Targets.
New Credential Label	Enter a descriptive label for the Microsoft OneNote credential set. Example: `m365-microsoftonenote-exampledomain`
Client ID	Enter the Client ID. Example: `clientid-1234-5678-abcd-6d05bf28c2bf` See Generate Client ID and Tenant ID Key for more information.
Client Secret Key	Enter the Client Secret key. Example: `client~secret.key-CHvV1B5YQfr~6zDjEyv` See Generate Client Secret Key for more information.
Tenant ID	Enter the Tenant ID. Example: `tenantid-1234-abcd-5678-02011df316f4` See Generate Client ID and Tenant ID Key for more information.
Redirect URL	To use the default URL (`https://services.groundlabs.com/secure/access_code`), leave this field blank. To use a custom URL, enter the custom URL. **Note:** The redirect URL must be included in your Azure application's list of redirect URIs, otherwise the authorization will fail. See Configure Microsoft 365 Account - Add Redirect URI.

Field	Description
Microsoft OneNote Authorization	a. Click the **Microsoft OneNote Authorization** link to grant access to your Microsoft account. 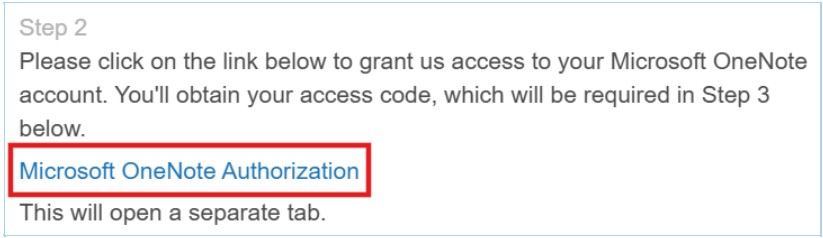 b. Enter the user name and password and sign in. **Note:** To be able to scan all user accounts in the Microsoft 365 domain, sign in with an administrator account. c. In the new tab that opens, copy the access code. This code expires in 10 minutes. 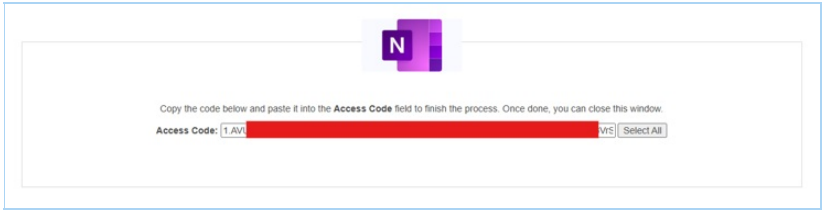 d. Back in the **Microsoft OneNote** window, in the **Access Code** field, paste the code copied in the previous step. The code expires in ten minutes. If you were unable to use the code within ten minutes, simply click the "Microsoft OneNote Authorization" link again.
Agent to act as proxy host	Select a Windows, Linux or macOS Proxy Agent host with direct Internet access. **Note:** As of **Enterprise Recon 2.13.0**, distributed scanning for Microsoft OneNote Targets is no longer supported due to the updated authentication method.

5. Click **Test**. If **ER2** can connect to the Target, the button changes to a **Commit** button.
6. Click **Commit** to add the Target.
7. Back in the **New Scan** page, locate the newly added Microsoft OneNote Target and click on the arrow next to it to display a list of available Microsoft 365 groups for the domain.
8. Select the Target location(s) to scan.
   a. If "All Users" is selected, **ER2** scans all user accounts in the Microsoft 365 domain.

   Note: Non-admin accounts
   If you signed in with a non-administrator account, the listed Target locations will only be the user accounts belonging to the same group(s) as the signed in account. To scan all user accounts in the Microsoft 365 domain, you must sign in with an administrator account during authorization (see Microsoft OneNote Authorization).

   Note: "All Users" is a default, non-configurable virtual group in **ER2** that

automatically includes all user accounts in the Microsoft 365 domain. If a similar "All Users" group pre-exists in your Microsoft 365 environment, we recommend that you change the display name for that group as it will be viewed as a duplicate group and will not be displayed in **ER2**.

b. If only specific groups are selected, **ER2** only scans notebooks from user accounts or notebook folders in the selected groups.

> **Note: Non-admin accounts**
> If you signed in with a non-administrator account, the listed Target locations will be limited to:
> - Notebooks from user who are in the same group(s) as the signed in account, and/or
> - Notebook folders of the group(s) the signed in account belongs to.

> **Note:** For Microsoft OneNote Target location paths that contain special characters (e.g. "#", "%", "&", etc…), probe the Target to add and scan the location.

9. Click **Test**. If **ER2** can connect to the Target, the button changes to a **Commit** button.
10. Click **Commit** to add the Target.
11. (Optional) On the **Select Locations** page, probe the Target to browse and select specific Target locations to scan.
12. Click **Next**.
13. On the **Select Data Types** page, select the Data Type Profiles to be included in your scan and click **Next**.
14. On the **Set Schedule** page, configure the parameters for your scan. See Set Schedule for more information.
15. Click **Next**.
16. On the **Confirm Details** page, review the details of the scan schedule, and click **Start Scan** to start the scan. Otherwise, click **Back** to modify the scan schedule settings.

EDIT MICROSOFT ONENOTE TARGET PATH

1. Set Up and Scan a Microsoft OneNote Target.
2. In the **Select Locations** section, select your Microsoft OneNote Target location and click **Edit**.

   > **Note:** For Microsoft OneNote Target location paths that contain special characters (e.g. "#", "%", "&", etc…), probe the Target instead to add and scan the location.

3. In the **Edit Microsoft OneNote** dialog box, enter a (case sensitive) **Path** to scan. Use the following syntax:

Locations to Scan	Path
All notebooks for all users in all groups	Syntax: `All Users` Example: `All Users`
All notebooks for all users or in the notebook folder of a specific group	Syntax: `<Group Display Name>` Example: `Engineering`
All notebooks in the notebook folder of a specific group	Syntax: `<Group Display Name>/g` Example: `Engineering/g`
Specific notebook for a specific user in a specific group	Syntax: `<Group Display Name>/<User Principal Name>/<Notebook>` Example: `Engineering/user1@example.onmicrosoft.com/Q1 Notebook`
Specific notebook in the notebook folder of a specific group	Syntax: `<Group Display Name>/g/<Notebook>` Example: `Engineering/g/Q1 Notebook`
Specific section of a notebook for a specific user in a specific group	Syntax: `<Group Display Name>/<User Principal Name>/<Notebook>/<Section>` Example: `Engineering/user1@example.onmicrosoft.com/Q1 Notebook/Section A`
Specific section or section group of a notebook in the notebook folder of a specific group	Syntax: `<Group Display Name>/g/<Notebook>/<Section or Section Group>` Example: `Engineering/g/Q1 Notebook/SG Branch`
Specific section or nested section in a section group of a specific notebook in the notebook folder of a specific group	Syntax: `<Group Display Name>/<Notebook Folder>/<Notebook>/<Section Group>/<Section or Nested Section>` Example: `Engineering/g/Q1 Notebook/SG Branch/Section A`

Locations to Scan	Path
Specific pages in a section of a specific notebook for a specific user in a specific group	Syntax: `<Group Display Name>/<User Principal Name>/<Notebook>/<Section>/<Page>` Example: `Engineering/user1@example.onmicrosoft.com/Q1 Notebook/Section A/Page 1`
Specific pages in a section of a specific notebook in the notebook folder of a specific group	Syntax: `<Group Display Name>/g/<Notebook>/<Section>/<Page>` Example: `Engineering/g/Q1 Notebook/Section A/Page 1`

Note: If there are multiple Microsoft 365 groups with the same display name in your domain, **ER2** will only retrieve the first group occurrence. For example, if there are three groups with the same display name, "Engineering", **ER2** will only probe, scan and return results for the first "Engineering" group for the Microsoft OneNote Target.

4. Click the **Microsoft OneNote Authorization** link and follow the on-screen instructions. Enter the access code obtained into the **Access Code** field.

   Note: Each additional location requires you to generate a new Access Code for use with **ER2**.

5. Click **Test** and then **Commit** to save the path to the Target location.

RE-AUTHENTICATE MICROSOFT ONENOTE CREDENTIALS

1. Log in to the **ER2** Web Console.
2. Go to **Settings** ⚙ > **Target Credentials**.
3. Hover over the Microsoft OneNote Target credential set and click **Edit**.

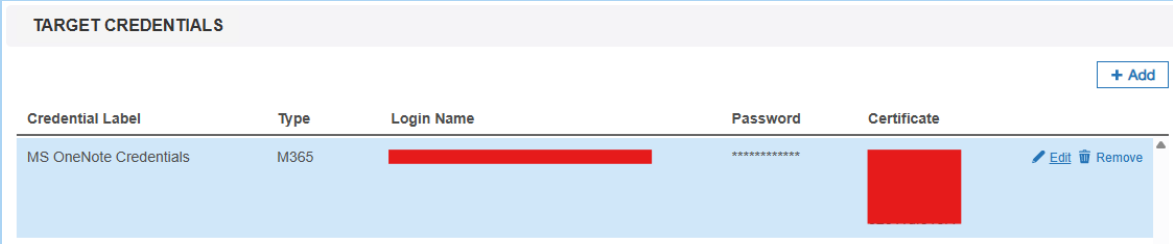

4. If needed, update the value for the **Tenant ID**, **Client ID**, **Client Secret Key**, and **Redirection URL** fields.

   Note: The redirection URL must be included in your Azure application's list of redirect URIs, otherwise the authorization will fail. See Configure Microsoft 365 Account - Add Redirect URI.

5. Click the **Microsoft OneNote Authorization** link and follow the on-screen instructions.

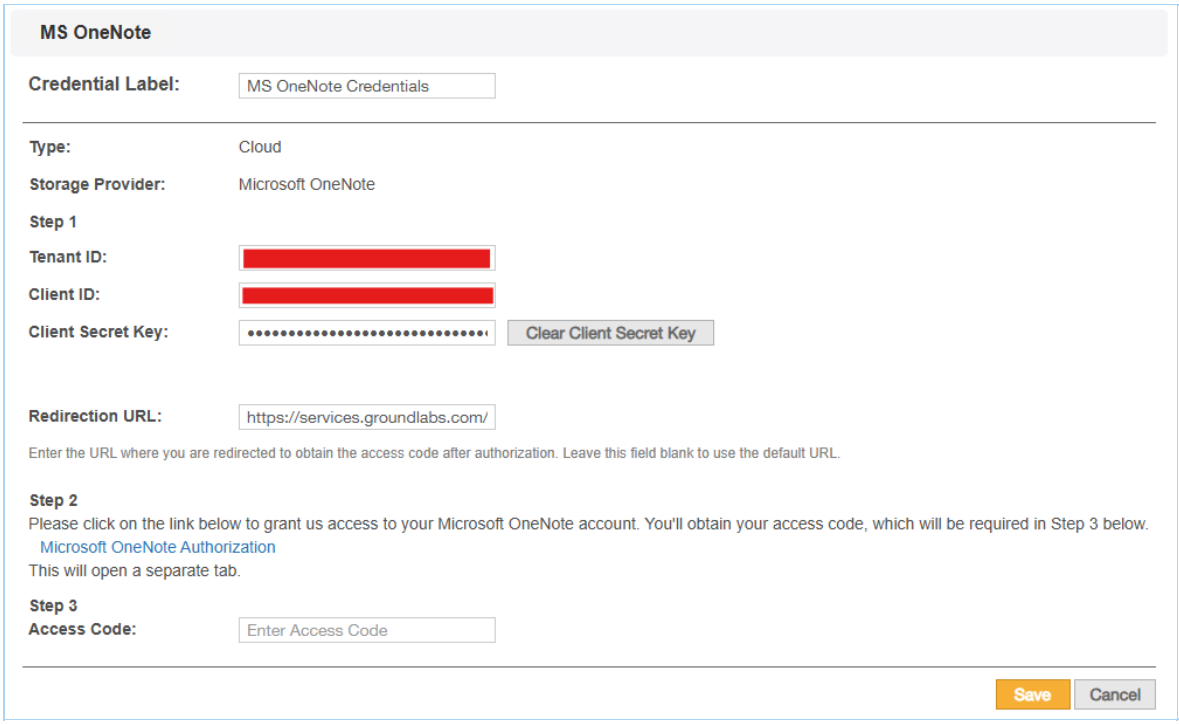

6. Enter the access code obtained into the **Access Code** field in the credential editor.

   > **Note:** The access code expires in ten minutes. If you were unable to use the code within ten minutes, simply click the “Microsoft OneNote Authorization” link again.

7. Click **Save**.

MATCHES IN ATTACHMENTS IN MICROSOFT ONENOTE

Matches that are found in attachments in notebooks are reported as distinct match locations from its parent page.

Example:

Page 1 in "Section A" of "Notebook A" contains the files "team-building.txt" and "members.txt". If matches are found in both files, **ER2** reports this as two match locations, where "team-building.txt" and "members.txt" are distinct match locations.

> **Tip:** Check the Inaccessible Locations for any errors that were encountered when scanning the Microsoft OneNote Target.

MICROSOFT ONENOTE REMEDIATION

The following remediation actions are supported for Microsoft OneNote Targets:

- Mark Locations for Compliance Report
- PRO Delegated Remediation

USERS IN MULTIPLE GROUPS

This section describes the behavior of users that are members of multiple groups for the Microsoft OneNote Target.

License Consumption

A notebook owned by a user account that belongs to multiple groups

- is scanned each time a group the user belongs to is scanned.
- consumes only 1x data allowance usage regardless of how many times it is scanned as part of different groups.

> **Example:** User "UserA" belongs to two groups, "Engineering" and "Design". The notebook size owned by "UserA" is 5 MB.
> When both "Engineering" and "Design" groups are added to the same scan, the notebook by "UserA" is scanned once when "Engineering" is scanned, and a second time when "Design" is scanned.
> "UserA" consumes only one Client License, and 5 MB Client License data allowance despite having been scanned twice.

Scan Results

Matches that are found in notebooks owned by users that belong to multiple groups will be reported as a distinct match count for each group.

Take for example a simplified Microsoft OneNote Target for the domain "example.onmicrosoft.com" below:

```
EXAMPLE.ONMICROSOFT.COM                55 matches
+– Engineering                          30 matches
   +– UserA                             10 matches
   +– UserB                             20 matches
+– Design                               25 matches
   +– UserA                             10 matches
   +– UserC                             15 matches
```

Matches found in notebook owned by "UserA" will be included in the match count for both Engineering and Design groups.

PRO This feature is only available in Enterprise Recon PRO Edition. To find out more about upgrading your **ER2** license, please contact Ground Labs Licensing. See Subscription License for more information.

MICROSOFT TEAMS

This section covers the following topics:

- Overview
- Licensing
- Requirements
- Configure Microsoft 365 Account
  - Generate Client ID and Tenant ID Key
  - Generate Client Secret Key
  - Grant API Access
- Set Up and Scan a Microsoft Teams Target
- Edit Microsoft Teams Target Path
- Unsupported Types and Folders in Microsoft Teams
- Microsoft Teams Remediation
- Users in Multiple Groups

OVERVIEW

When Microsoft Teams is added as a scan Target, **ER2** returns the channel conversations and private chat messages for all Microsoft 365 groups, teams, and user accounts. You can select specific groups, teams, channel conversations or private chat messages sent by individual users when setting up the scan schedule. Each team for channel conversations and each group for private chats will be presented as a separate location for the Microsoft Teams Target.

You can also scan the private chat messages sent by all users in your organization's domain by selecting the Private Chats > "All Users" group as a scan location.

Example of Microsoft Teams structure:

```
Microsoft Teams [domain: example.onmicrosoft.com]
   +- Microsoft Teams on target MS365:EXAMPLE.ONMICROSOFT.COM
      +- Channels
         +- Team A
            +- Channel 1
            +- Channel 2
         +- Team Engineering
            +- Channel 1
            +- Channel 2
      +- Private Chats
         +- Group All Users
            +- User A
            +- User B
         +- Group Engineering
            +- User B
            +- User C
         +- Group Design
            +- User D
            +- User E
```

Note: If there are multiple Microsoft 365 groups with the same display name in your domain, **ER2** will only retrieve the first group occurrence. For example, if there are three groups with the same display name, "Engineering", **ER2** will only probe, scan and return results for the first "Engineering" group for the Microsoft Teams Target.

LICENSING

All scanned Microsoft Teams Targets consume data from the Sitewide License data allowance limit.

See Target Licenses for more information.

REQUIREMENTS

Requirements	Description
Proxy Agent	• Proxy Agent host with direct Internet access. • **ER 2.8.0** Agent and newer. Recommended Proxy Agents: • Windows Agent with database runtime components • Windows Agent • Linux Agent with database runtime components • Linux Agent • macOS Agent
TCP Allowed Connections	Port 443

CONFIGURE MICROSOFT 365 ACCOUNT

Info: Instructions for configuring a cloud service account's security settings are provided here for the user's convenience only. For the most up-to-date instructions, please consult the cloud service provider's official documentation.

1. Generate Client ID and Tenant ID Key
2. Generate Client Secret Key
3. Grant API Access

Generate Client ID and Tenant ID Key

1. With your administrator account, log in to the Azure app registration portal.
2. In the **App registrations** page, click **+ New registration**.
3. In the **Register an application** page, fill in the following fields:

Field	Description
Name	Enter a descriptive display name for **ER2**. For example, `Enterprise Recon`.
Supported account types	Select **Accounts in this organizational directory only**.

4. Click **Register**. You will be redirected to the Overview page for the newly registered app, `Enterprise Recon`.
5. Take down the **Application (client) ID** and **Directory (tenant) ID**.

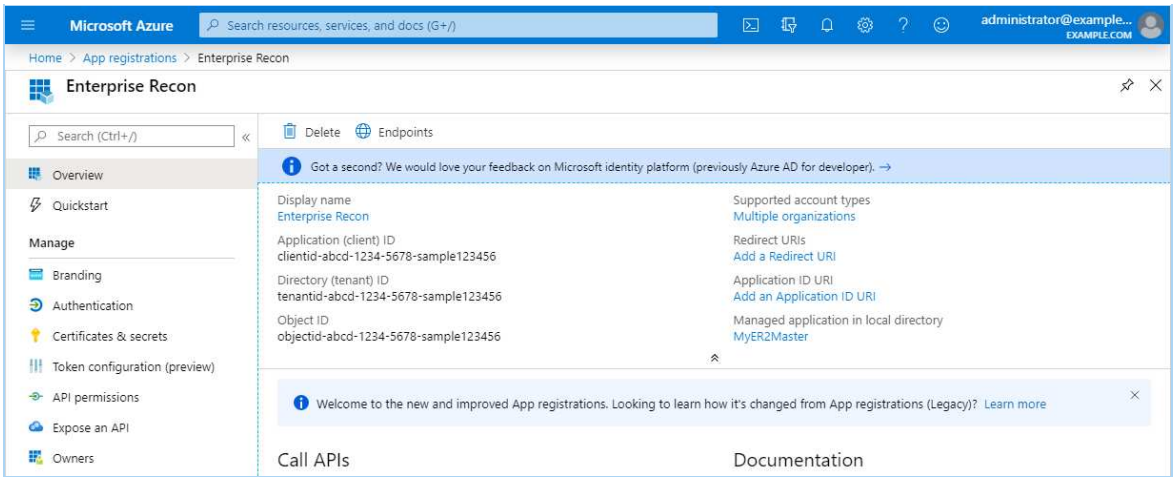

Generate Client Secret Key

1. With your administrator account, log in to the Azure app registration portal.
2. In the **App registrations** page, go to the **Owned applications** tab. Click on the app that you registered (e.g. Enterprise Recon) when generating the Client ID and Tenant ID key.
3. In the **Manage** panel, click **Certificates & secrets**.
4. In the **Client secrets** section, click **+ New client secret**.
5. In the **Add a client secret** page, fill in the following fields:

Field	Description
Description	Enter a descriptive label for the Client Secret key.
Expires	Select a validity period for the Client Secret key.

6. Click **Add**. The **Value** column will contain the Client Secret key.

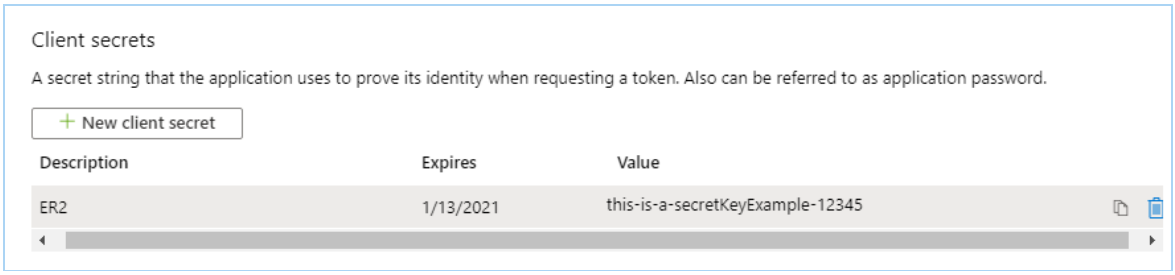

7. Copy and save the **Client Secret** key to a secure location.

> **Note:** Save your Client Secret key in a secure location. You cannot access this Client Secret key once you navigate away from the page.

Grant API Access

> **Note:** The resource APIs required to read and scan the chats and channels history for Microsoft Teams are considered protected APIs. This request form must be completed to request access to these protected APIs. Please see Metered APIs and services in Microsoft Graph for more information.

To scan Microsoft Teams Targets, you will need to grant **ER2** permissions to access specific resource APIs.

1. With your administrator account, log in to the Azure app registration portal.
2. In the **App registrations** page, go to the **Owned applications** tab. Click on the

app that you registered (e.g. Enterprise Recon) when generating the Client ID and Tenant ID key.

3. In the **Manage** panel, click **API permissions**.
4. In the **Configured permissions** section, click **+ Add a permission**.
5. In the **Request API permissions** page, select **Microsoft Graph** > **Application permissions**.
6. Select the following permissions for the registered app (e.g., Enterprise Recon):

API Permissions	Description
◦ Group.Read.All ◦ User.Read.All ◦ Directory.Read.All ◦ ChannelMessage.Read.All ◦ Chat.Read.All	Required for probing and scanning Microsoft Teams Targets.

7. Click **Add permissions**.
8. In the **Configured permissions** page, click on **Grant admin consent for <organization name>**.
9. In the **Grant admin consent confirmation** dialog, click **Yes**. The **Status** column for all the newly added API permissions will be updated to "Granted for <organization name>".

SET UP AND SCAN A MICROSOFT TEAMS TARGET

This section describes how to set up Microsoft Teams Targets for **ER 2.8.0** and above.

1. Configure Microsoft 365 Account.
2. From the **New Scan** page, Add Targets.
3. In the **Select Target Type** dialog box, select **Microsoft 365** > **Microsoft Teams**.
4. Fill in the following details:

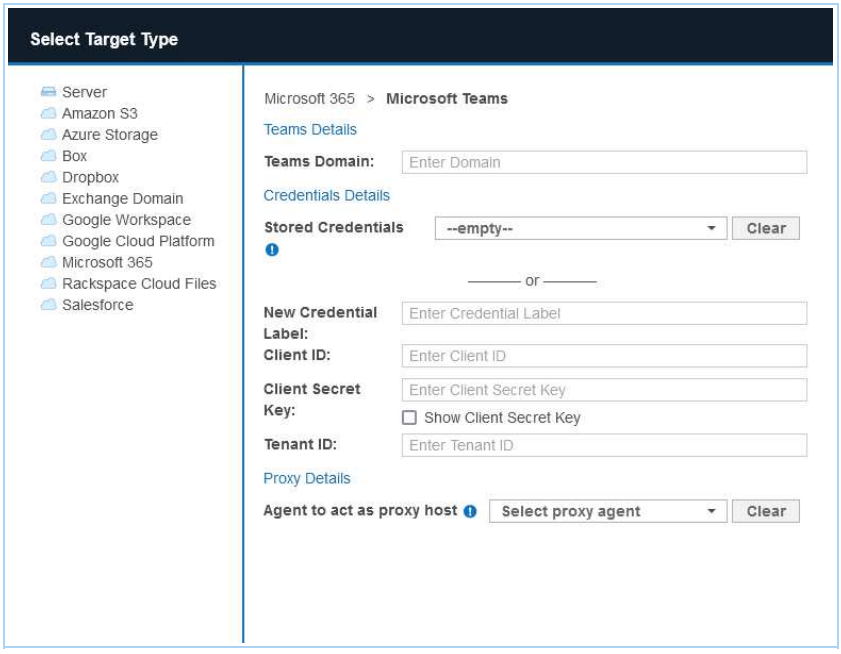

Field	Description

Field	Description
Teams Domain	Enter the Microsoft 365 domain to scan. Example: `example.onmicrosoft.com` **Note:** Only accounts where the user principal name (UPN) shares the same domain as specified in the **Teams Domain** field will be scanned and/or listed when probing the Target. For example, if **Teams Domain** is set to `example.onmicrosoft.com`, `user1@example2.onmicrosoft.com` will not be scanned and/or listed when probing the Target even if the user belongs to a group in the `example.onmicrosoft.com` domain. To scan multiple domains within your organization's Microsoft 365 environment, add these domains as separate Microsoft Teams Targets.
New Credential Label	Enter a descriptive label for the Microsoft Teams credential set. Example: `m365-microsoftteams-exampledomain`
Client ID	Enter the Client ID. Example: `clientid-1234-5678-abcd-6d05bf28c2bf` See Generate Client ID and Tenant ID Key for more information.
Client Secret Key	Enter the Client Secret key. Example: `client~secret.key-CHvV1B5YQfr~6zDjEyv` See Generate Client Secret Key for more information.
Tenant ID	Enter the Tenant ID. Example: `tenantid-1234-abcd-5678-02011df316f4` See Generate Client ID and Tenant ID Key for more information.
Agent to act as proxy host	Select a Windows, Linux or macOS Proxy Agent host with direct Internet access.

5. Click **Test**. If **ER2** can connect to the Target, the button changes to a **Commit** button.
6. Click **Commit** to add the Target.
7. Back in the **New Scan** page, locate the newly added Microsoft Teams Target and click on the arrow next to it to display a list of available Microsoft 365 groups for the domain.
8. Select the Target location(s) to scan.
   a. If "All Users" is selected, **ER2** scans all user accounts in the Microsoft 365 domain.

      Note: "All Users" is a default, non-configurable virtual group in **ER2** that automatically includes all user accounts in the Microsoft 365 domain. If a similar "All Users" group pre-exists in your Microsoft 365 environment, we

recommend that you change the display name for that group as it will be viewed as a duplicate group and will not be displayed in **ER2**.

b. If only specific teams or groups are selected, **ER2** only scans the channel conversations or private chat messages sent from user accounts in the selected groups.

> **Note:** For Microsoft Teams Target location paths that contain special characters (e.g. "#", "%", "&", etc…), probe the Target to add and scan the location.

9. Click **Test**. If **ER2** can connect to the Target, the button changes to a **Commit** button.
10. Click **Commit** to add the Target.
11. (Optional) On the **Select Locations** page, probe the Target to browse and select specific Target locations to scan.
12. Click **Next**.
13. On the **Select Data Types** page, select the Data Type Profiles to be included in your scan and click **Next**.
14. On the **Set Schedule** page, configure the parameters for your scan. See Set Schedule for more information.
15. Click **Next**.
16. On the **Confirm Details** page, review the details of the scan schedule, and click **Start Scan** to start the scan. Otherwise, click **Back** to modify the scan schedule settings.

EDIT MICROSOFT TEAMS TARGET PATH

1. Set Up and Scan a Microsoft Teams Target.
2. In the **Select Locations** section, select your Microsoft Teams Target location and click **Edit**.

   > **Note:** For Microsoft Teams Target location paths that contain special characters (e.g. "#", "%", "&", etc…), probe the Target instead to add and scan the location.

3. In the **Edit Microsoft Teams** dialog box, enter a (case sensitive) **Path** to scan. Use the following syntax:

Channel / Chat to Scan	Path
All channel conversations in a specific team	Syntax: `c/<Team Display Name>` Example: `c/Engineering (SG)`
Specific channel conversation in a specific team	Syntax: `c/<Team Display Name>/<Channel Name>` Example: `c/Engineering (SG)/Feature A`
All private chats messages sent from all users in a specific group	Syntax: `p/<Group Display Name>` Example: `p/Engineering (SG)`
All private chats messages sent from a specific user in a specific group	Syntax: `p/<Group Display Name>/<User Principal Name>` Example: `p/Engineering (SG)/userA@example.onmicrosoft.com`
All private chats messages sent from all users	Syntax: `p/All Users` Example: `p/All Users`

   > **Note:** If there are multiple Microsoft 365 groups with the same display name in your domain, **ER2** will only retrieve the first group occurrence. For example, if there are three groups with the same display name, "Engineering", **ER2** will only probe, scan and return results for the first "Engineering" group for the Microsoft Teams Target.

4. Click **Test** and then **Commit** to save the path to the Target location.

UNSUPPORTED TYPES AND FOLDERS IN MICROSOFT TEAMS

ER2 does not support the following types and folders for the Microsoft Teams Target:

- Calendar. To scan the Calendar folder, set up and scan the Exchange Online Target instead.
- Contacts. To scan the Contacts folder, set up and scan the Exchange Online Target instead.
- Attachments (e.g. files, videos etc…) sent in channel conversations and private chat messages. To scan these attachments, set up and scan the OneDrive

Business or SharePoint Online Target instead.
- (Calls) History.

Tip: Check the Inaccessible Locations for any errors that were encountered when scanning the Microsoft Teams Target.

MICROSOFT TEAMS REMEDIATION

The following remediation actions are supported for Microsoft Teams Targets:

- Mark Locations for Compliance Report
- PRO Delegated Remediation

USERS IN MULTIPLE GROUPS

This section describes the behavior of users that are members of multiple groups for the Microsoft Teams Target.

License Consumption

A private chat message sent from a user account that belongs to multiple groups

- is scanned each time a group the user belongs to is scanned.
- consumes only 1x data allowance usage regardless of how many times it is scanned as part of different groups.

Example: User "UserA" belongs to two groups, "Engineering" and "Design". The private chat message size sent by "UserA" is 5 MB.
When both "Engineering" and "Design" groups are added to the same scan, the private chat messages sent by "UserA" are scanned once when "Engineering" is scanned, and a second time when "Design" is scanned.
"UserA" consumes only one Client License, and 5 MB Client License data allowance despite having been scanned twice.

Scan Results

Matches that are found in private chat messages sent by users that belong to multiple groups will be reported as a distinct match count for each group.

Take for example a simplified Microsoft Teams Target for the domain "example.onmicrosoft.com" below:

```
EXAMPLE.ONMICROSOFT.COM                55 matches
+– Engineering                          30 matches
   +– UserA                             10 matches
   +– UserB                             20 matches
+– Design                               25 matches
   +– UserA                             10 matches
   +– UserC                             15 matches
```

Matches found in private chat messages sent by "UserA" will be included in the match

count for both Engineering and Design groups.

PRO This feature is only available in Enterprise Recon PRO Edition. To find out more about upgrading your **ER2** license, please contact Ground Labs Licensing. See Subscription License for more information.

ONEDRIVE BUSINESS

Note: The OneDrive Business module has been updated in **ER 2.6.0**. To continue scanning OneDrive Business Targets:

1. Upgrade the Master Server, and
2. Update the OneDrive Business credential sets added in earlier versions of **ER2**.

This section covers the following topics:

- Overview
- Licensing
- Requirements
- Configure Microsoft 365 Account
  - Generate Client ID and Tenant ID Key
  - Generate Client Secret Key
  - Grant API Access
- Set Up and Scan a OneDrive Business Target
- Edit OneDrive Business Target Path
- OneDrive Business Remediation
- Unsupported Types and Folders in OneDrive Business
- User Account in Multiple Groups

OVERVIEW

When OneDrive Business is added as a scan Target, **ER2** returns all Microsoft 365 groups and user accounts in each group. You can select specific groups or individual users when setting up the scan schedule, and each group will be presented as a separate location for the OneDrive Business Target.

You can also scan all users with OneDrive Business in your organization's domain by selecting the "All Users" group as a scan location.

Example of OneDrive Business structure:
OneDrive Business [domain: example.onmicrosoft.com]
+- OneDrive Business on target MSONE:EXAMPLE.ONMICROSOFT.COM
+- Group Engineering
+- Group Design

Note: If there are multiple Microsoft 365 groups with the same display name in your domain, **ER2** will only retrieve the first group occurrence. For example, if there are three groups with the same display name, "Engineering", **ER2** will only probe, scan and return results for the first "Engineering" group for the OneDrive Business Target.

LICENSING

All scanned OneDrive Business Targets consume data from the Sitewide License data allowance limit.

See Target Licenses for more information.

REQUIREMENTS

Requirements	Description
Proxy Agent	• Proxy Agent host with direct Internet access. Recommended Proxy Agents: • Windows Agent with database runtime components • Windows Agent • Linux Agent with database runtime components • Linux Agent
TCP Allowed Connections	Port 443

CONFIGURE MICROSOFT 365 ACCOUNT

Info: Instructions for configuring a cloud service account's security settings are provided here for the user's convenience only. For the most up-to-date instructions, please consult the cloud service provider's official documentation.

1. Generate Client ID and Tenant ID Key
2. Generate Client Secret Key
3. Grant API Access

Generate Client ID and Tenant ID Key

1. With your administrator account, log in to the Azure app registration portal.
2. In the **App registrations** page, click **+ New registration**.
3. In the **Register an application** page, fill in the following fields:

Field	Description
Name	Enter a descriptive display name for **ER2**. For example, `Enterprise Recon`.
Supported account types	Select **Accounts in this organizational directory only**.

4. Click **Register**. You will be redirected to the Overview page for the newly registered app, `Enterprise Recon`.
5. Take down the **Application (client) ID** and **Directory (tenant) ID**.

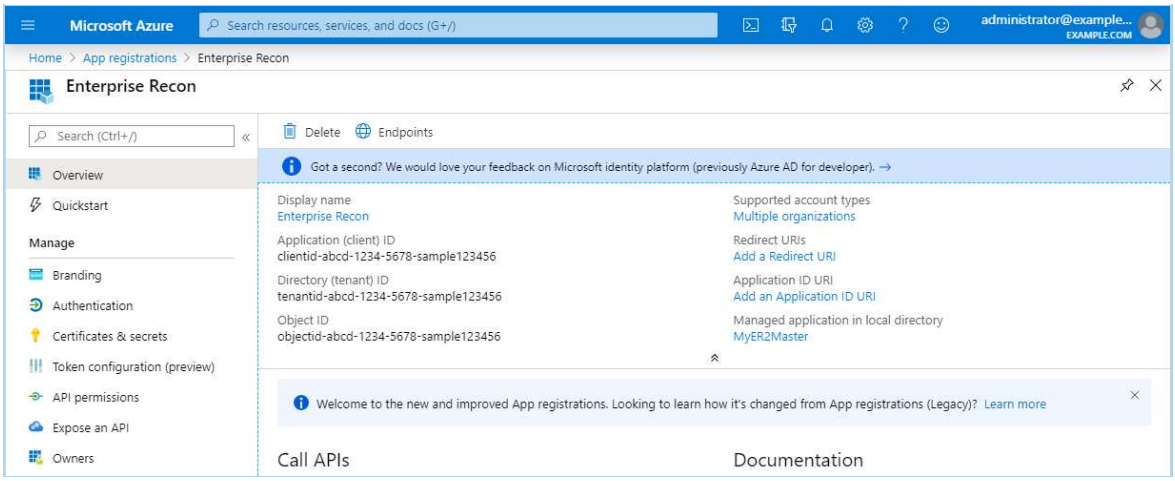

Generate Client Secret Key

1. With your administrator account, log in to the Azure app registration portal.
2. In the **App registrations** page, go to the **Owned applications** tab. Click on the app that you registered (e.g. Enterprise Recon) when generating the Client ID and Tenant ID key.
3. In the **Manage** panel, click **Certificates & secrets**.
4. In the **Client secrets** section, click **+ New client secret**.
5. In the **Add a client secret** page, fill in the following fields:

Field	Description
Description	Enter a descriptive label for the Client Secret key.
Expires	Select a validity period for the Client Secret key.

6. Click **Add**. The **Value** column will contain the Client Secret key.

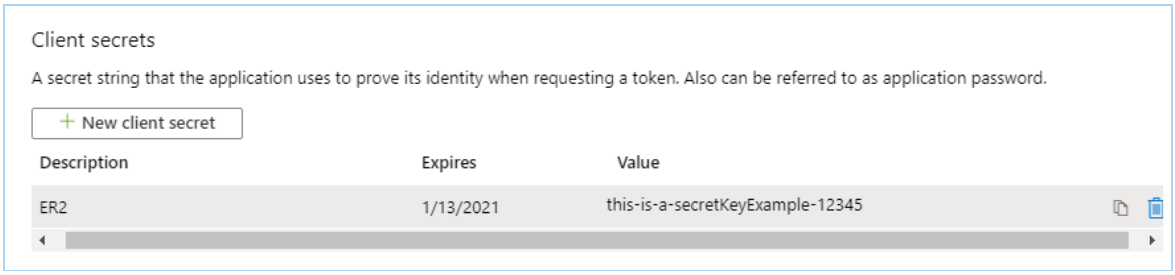

7. Copy and save the **Client Secret** key to a secure location.

> **Note:** Save your Client Secret key in a secure location. You cannot access this Client Secret key once you navigate away from the page.

Grant API Access

To scan OneDrive Business Targets, you will need to grant **ER2** permissions to access specific resource APIs.

1. With your administrator account, log in to the Azure app registration portal.
2. In the **App registrations** page, go to the **Owned applications** tab. Click on the app that you registered (e.g. Enterprise Recon) when generating the Client ID and Tenant ID key.
3. In the **Manage** panel, click **API permissions**.
4. In the **Configured permissions** section, click **+ Add a permission**.
5. In the **Request API permissions** page, select **Microsoft Graph** > **Application**

permissions.

6. Select the following permissions for the registered app (e.g., Enterprise Recon):

API Permissions	Description
◦ Group.Read.All ◦ GroupMember.Read.All ◦ Directory.Read.All ◦ Files.Read.All ◦ Sites.Read.All	Required for probing and scanning OneDrive Business Targets.
Files.ReadWrite.All	Required for remediating OneDrive Business Targets.

7. Click **Add permissions**.
8. In the **Configured permissions** page, click on **Grant admin consent for <organization name>**.
9. In the **Grant admin consent confirmation** dialog, click **Yes**. The **Status** column for all the newly added API permissions will be updated to "Granted for <organization name>".

SET UP AND SCAN A ONEDRIVE BUSINESS TARGET

This section describes how to set up OneDrive Business Targets for **ER 2.6.0** and above.

1. Configure Microsoft 365 Account.
2. From the **New Scan** page, Add Targets.
3. In the **Select Target Type** dialog box, select **Microsoft 365** > **OneDrive Business**.
4. Fill in the following details:

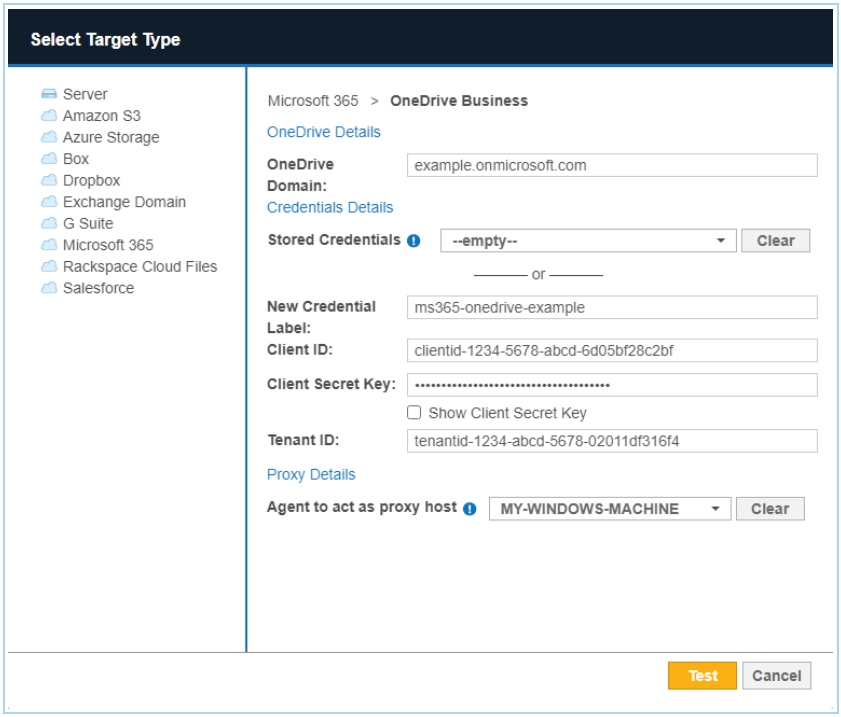

Field	Description

Field	Description
OneDrive Domain	Enter the Microsoft 365 domain to scan. Example: `example.onmicrosoft.com` **Note:** Only accounts where the user principal name (UPN) shares the same domain as specified in the **OneDrive Domain** field will be scanned and/or listed when probing the Target. For example, if **OneDrive Domain** is set to `example.onmicrosoft.com`, `user1@example2.onmicrosoft.com` will not be scanned and/or listed when probing the Target even if the user belongs to a group in the `example.onmicrosoft.com` domain. To scan multiple domains within your organization's Microsoft 365 environment, add these domains as separate OneDrive Business Targets.
New Credential Label	Enter a descriptive label for the OneDrive Business credential set. Example: `m365-onedrive-exampledomain`
Client ID	Enter the Client ID. Example: `clientid-1234-5678-abcd-6d05bf28c2bf` See Generate Client ID and Tenant ID Key for more information.
Client Secret Key	Enter the Client Secret key. Example: `client~secret.key-CHvV1B5YQfr~6zDjEyv` See Generate Client Secret Key for more information.
Tenant ID	Enter the Tenant ID. Example: `tenantid-1234-abcd-5678-02011df316f4` See Generate Client ID and Tenant ID Key for more information.
Agent to act as proxy host	Select a Windows or Linux Proxy Agent host with direct Internet access.

Tip: Recommended Least Privilege User Approach

Data discovery or scanning of data requires **read access**. Remediation actions that act directly on supported file systems including Delete Permanently, Quarantine, Encryption and Masking require **write access** in order to change, delete and overwrite data.

To reduce the risk of data loss or privileged account abuse, the Target credentials provided for the intended Target should only be granted **read-only access** to the exact resources and data that require scanning. Never grant full user access privileges or unrestricted data access to any application if it is not required.

5. Click **Test**. If **ER2** can connect to the Target, the button changes to a **Commit**

button.
6. Click **Commit** to add the Target.
7. Back in the **New Scan** page, locate the newly added OneDrive Business Target and click on the arrow next to it to display a list of available Microsoft 365 groups for the domain.
8. Select the Target location(s) to scan.
   a. If "All Users" is selected, **ER2** scans all user accounts in the Microsoft 365 domain.

      Note: "All Users" is a default, non-configurable virtual group in **ER2** that automatically includes all user accounts in the Microsoft 365 domain. If a similar "All Users" group pre-exists in your Microsoft 365 environment, we recommend that you change the display name for that group as it will be viewed as a duplicate group and will not be displayed in **ER2**.

   b. If only specific groups are selected, **ER2** only scans user accounts in the selected groups.

   Note: For OneDrive Business Target location paths that contain special characters (e.g. "#", "%", "&", etc…), probe the Target to add and scan the location.
9. Click **Test**. If **ER2** can connect to the Target, the button changes to a **Commit** button.
10. Click **Commit** to add the Target.
11. (Optional) On the **Select Locations** page, probe the Target to browse and select specific Target locations to scan.
12. Click **Next**.
13. On the **Select Data Types** page, select the Data Type Profiles to be included in your scan and click **Next**.
14. On the **Set Schedule** page, configure the parameters for your scan. See Set Schedule for more information.
15. Click **Next**.
16. On the **Confirm Details** page, review the details of the scan schedule, and click **Start Scan** to start the scan. Otherwise, click **Back** to modify the scan schedule settings.

EDIT ONEDRIVE BUSINESS TARGET PATH

1. Set Up and Scan a OneDrive Business Target.
2. In the **Select Locations** section, select your OneDrive Business Target location and click **Edit**.

   Note: For OneDrive Business Target location paths that contain special characters (e.g. "#", "%", "&", etc…), probe the Target instead to add and scan the location.
3. In the **Edit OneDrive Business** dialog box, enter a (case sensitive) **Path** to scan. Use the following syntax:

Folder to Scan	Path
All user accounts in all groups	Syntax: `All Users` Example: `All Users`

Folder to Scan	Path
All user accounts in a specific group	Syntax: `<Group Display Name>` Example: `Engineering (SG)`
Specific user account in group	Syntax: `<Group Display Name>/<User Principal Name>` Example: `Engineering (SG)/user1@example.onmicrosoft.com`
Specific folder for user account in group	Syntax: `<Group Display Name>/<User Principal Name>/<Folder>` Example: `Engineering (SG)/user1@example.onmicrosoft.com/ProjectA`
Specific file for user account in group	Syntax: `<Group Display Name>/<User Principal Name>/<Folder>/<File>` Example: `Engineering (SG)/user1@example.onmicrosoft.com/ProjectA/example.html`

Note: If there are multiple Microsoft 365 groups with the same display name in your domain, **ER2** will only retrieve the first group occurrence. For example, if there are three groups with the same display name, "Engineering", **ER2** will only probe, scan and return results for the first "Engineering" group for the OneDrive Business Target.

4. Click **Test** and then **Commit** to save the path to the Target location.

ONEDRIVE BUSINESS REMEDIATION

⚠ **Warning: Potential Impact of Retention Policies**
Remediation can result in the permanent erasure or modification of data (and metadata). Once performed, remedial actions cannot be undone. Your organization's configured retention policies impact the behavior of the remedial actions applied to the current and historical versions of the match object. For more information, see Remediation Behavior in OneDrive Business Targets or contact the Ground Labs Support Team.

The following remediation actions are supported for OneDrive Business Targets:

- Act Directly on Selected Location
  - Mask all sensitive data
  - Delete Permanently
  - Quarantine
- Mark Locations for Compliance Report
- PRO Delegated Remediation

UNSUPPORTED TYPES AND FOLDERS IN ONEDRIVE BUSINESS

ER2 does not support scanning of the following types and folders for the OneDrive Business Target:

- Notebooks. To scan the Notebooks folder, set up and scan the Microsoft OneNote Target instead.
- OneNote file types and folders stored in OneDrive Business but outside the default Notebooks folder. To scan these files and notebook folders, set up and scan the Microsoft OneNote Target instead.
- Recycle bin.
- User's Preservation Hold library.

💡 **Tip:** Check the Inaccessible Locations for any errors that were encountered when scanning the OneDrive Business Target.

USER ACCOUNT IN MULTIPLE GROUPS

A OneDrive Business-enabled user account that belongs to multiple groups

- is scanned each time a group the user belongs to is scanned.
- consumes only 1x data allowance usage regardless of how many times it is scanned as part of different groups.

Example: OneDrive Business-enabled user account "user1@mycompany.com" belongs to Groups "A1" and "A2". When Groups "A1" and "A2" are added to the same scan, user account "user1@mycompany.com" is scanned once when Group "A1" is scanned, and a second time when Group "A2" is scanned. User account "user1@mycompany.com" consumes only one Client License, and 1x Client License data allowance despite having been scanned twice.

RACKSPACE CLOUD

This section covers the following topics:

- Overview
- Licensing
- Requirements
- Get Rackspace API key
- Set Rackspace Cloud Files as a Target Location
- Edit Rackspace Cloud Storage Path

OVERVIEW

Support for Rackspace services is currently available for Cloud File Storage only.

To set up a Rackspace Cloud File Storage Target:

1. Get Rackspace API key
2. Set Rackspace Cloud Files as a Target Location

To scan specific cloud server regions and folders, see Edit Rackspace Cloud Storage Path.

LICENSING

All scanned Rackspace Cloud Targets consume data from the Sitewide License data allowance limit.

See Target Licenses for more information.

REQUIREMENTS

Requirements	Description
Proxy Agent	• Proxy Agent host with direct Internet access. • Cloud service-specific access keys.
TCP Allowed Connections	Port 443

GET RACKSPACE API KEY

1. Log into your Rackspace account.
2. Click on your **Username**, and then click **Account Settings**.

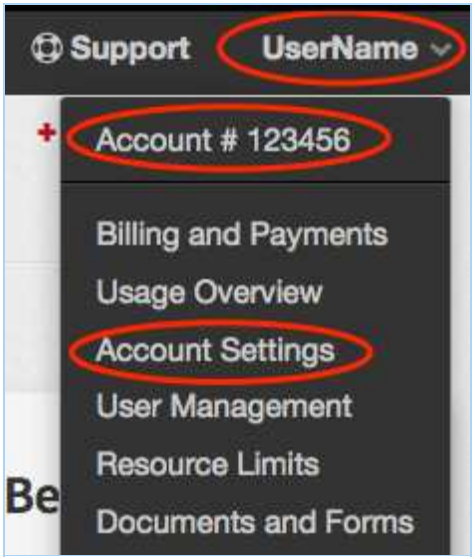

3. In the **Account Settings** page, go to **API Key** and click **Show**.

4. Write down your Rackspace account **API Key**.

SET RACKSPACE CLOUD FILES AS A TARGET LOCATION

1. Get Rackspace API key.
2. From the **New Scan** page, Add Targets.
3. In the **Select Target Type** dialog box, select **Rackspace Cloud Files**.
4. In the **Rackspace Cloud Files** section, fill in the following fields:

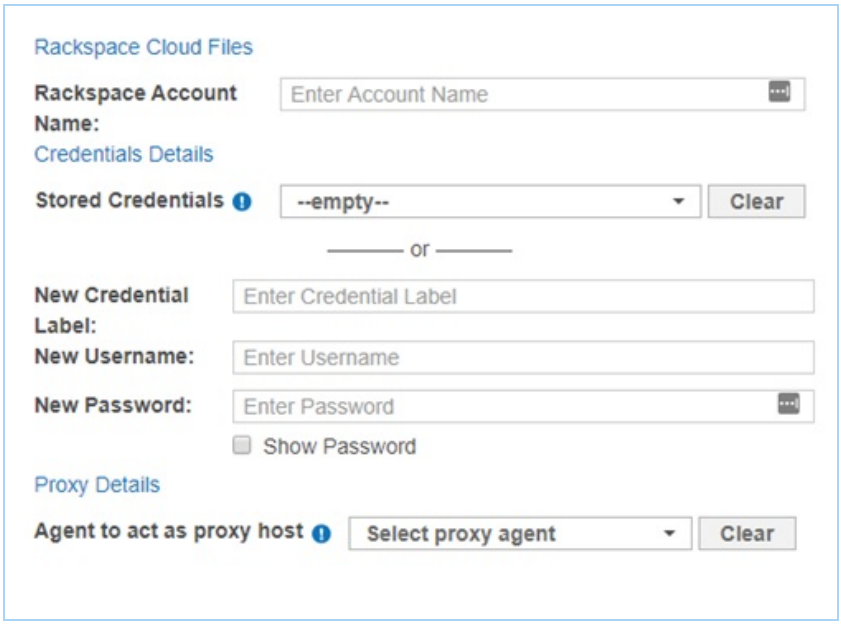

Field	Description
Rackspace Account Name	Enter a descriptive label for the Rackspace Cloud Target.
New Credential Label	Enter a descriptive label for the credential set.
New Username	Enter your Rackspace account user name.
New Password	Enter your Rackspace account **API Key**. See Get Rackspace API key.
Agent to act as proxy host	Select a Proxy Agent host with direct Internet access.
Encrypt the Connection via SSL	Select this option to encrypt the connection with SSL.

> **Tip: Recommended Least Privilege User Approach**
> To reduce the risk of data loss or privileged account abuse, the Target credentials provided for the intended Target should only be granted **read-only access** to the exact resources and data that require scanning. Never grant full user access privileges or unrestricted data access to any application if it is not required.

5. Click **Test**. If **ER2** can connect to the Target, the button changes to a **Commit** button.
6. Click **Commit** to add the Target.

EDIT RACKSPACE CLOUD STORAGE PATH

1. Set Rackspace Cloud Files as a Target Location.
2. In the **Select Locations** section, select your Rackspace Cloud Files Target location and click **Edit**.
3. In the **Edit Rackspace Storage Location** dialog box, enter the **Path** to scan. Use the following syntax:

Path	Syntax
Specific cloud server region	`<cloud-server-region>`
Specific folder	`<cloud-server-region/folder>`

4. Click **Test** and then **Commit** to save the path to the Target location.

SALESFORCE

Note: The Salesforce module in **Enterprise Recon 2.8.0** has been updated to use the Enhanced Domains URLs for authentication. Active scans for previously added Salesforce Targets that use My Domain URLs will fail; this will impact Salesforce sandbox environments.
To continue scanning Salesforce (sandbox) Targets without interruption, enable enhanced domains for your Salesforce organization. See Enhanced Domains for more information.

This section covers the following topics:

- Overview
- Licensing
- Requirements
- Configure Salesforce Account
  - Generate Certificate and Private Key
  - Create Connected App
- Set Up and Scan a Salesforce Target
  - Exclude Files or Attachments from Scans for Salesforce Targets
  - Partial Salesforce Object Scanning
- Edit Salesforce Target Path
- Archived or Deleted Salesforce Data
- Salesforce Files and Attachments
- Unsupported Salesforce Standard Objects
- Salesforce API Limits

OVERVIEW

When Salesforce is added as a scan Target, **ER2** returns all Standard Objects (including Salesforce Files and Chatter), Custom Objects and Big Objects in the Salesforce domain. You can scan the whole domain or select specific Objects when setting up the scan schedule for the Salesforce Target.

For information on scanning archived and deleted Salesforce data, see Archived or Deleted Salesforce Data.

To set up Salesforce as a Target:

1. Configure Salesforce Account
   - Generate Certificate and Private Key
   - Create Connected App
2. Set Up and Scan a Salesforce Target

To scan specific paths in a Salesforce Target, see Edit Salesforce Target Path.

LICENSING

All scanned Salesforce Targets consume data from the Sitewide License data allowance limit.

See Target Licenses for more information.

REQUIREMENTS

Requirements	Description
Proxy Agent	• Proxy Agent host with direct Internet access. • Cloud service-specific access keys. Required Proxy Agents: • Windows Agent with database runtime components • Windows Agent • Linux Agent with database runtime components • Linux Agent
TCP Allowed Connections	Port 443

CONFIGURE SALESFORCE ACCOUNT

Info: Instructions for configuring a cloud service account's security settings are provided here for the user's convenience only. For the most up-to-date instructions, please consult the cloud service provider's official documentation.

You will need to perform the following setup to scan Salesforce Targets:

1. Generate Certificate and Private Key
2. Create Connected App

Generate Certificate and Private Key

To scan Salesforce Targets, you will need a digital signature associated with a digital certificate and private key.

To generate the digital certificate and private key:

1. Open a Terminal or Windows Command Prompt.
2. Install the OpenSSL package and run the following command:

```
# Syntax: openssl req -x509 -sha256 -nodes -newkey rsa:2048 -days <number of days> -keyout <*.key private key file> -out <*.crt certificate file>
openssl req -x509 -sha256 -nodes -newkey rsa:2048 -days 365 -keyout er-salesforce.key -out er-salesforce.crt
```

Parameter	Description
(Optional) days	Number of days to certify the certificate for. The default is 30 days.
keyout	Output filename to write the private key to. For example, `er-salesforce.key`.
out	Output filename to write the digital certificate to. For example, `er-salesforce.crt`.

3. `openssl` asks for the following information:

Prompt	Answer
Country Name (2 letter code) [AU]:	Your country's two letter country code (ISO 3166-1 alpha-2).
State or Province Name (full name) [Some-State]:	State or province name.
Locality Name (e.g., city) []:	City name or name of region.
Organization Name (e.g., company) [Internet Widgits Pty Ltd]:	Name of organization.
Organizational Unit Name (e.g., section) []:	Name of organizational department.
Common Name (e.g. server FQDN or YOUR name) []:	Fully qualified domain name of the Master Server.
Email Address []:	Email address of organization's contact person.

The `openssl` command generates two output files:

- The digital certificate (e.g. `er-salesforce.crt`) required to create a connected app for **ER2**, and
- The private key (e.g. `er-salesforce.key`) required to Set Up and Scan a Salesforce Target.

Create Connected App

To create a connected app in Salesforce for **ER2**:

1. With your administrator account, log in to your organization's Salesforce site and go to **Setup**.
2. In the **Setup** > **Home** tab, enter "App Manager" in the Quick Find box, and select **App Manager**.
3. In the **Lightning Experience App Manager** page, click on **New Connected App**.
4. In the **Basic Information** section, fill in the following fields:

Field	Description
Connected App Name	Enter a descriptive display name for **ER2**. For example, `Enterprise_Recon`.
API Name	Enter a unique identifier to use when referring to the app programmatically. For example, `Enterprise_Recon`.
Contact Email	Enter an email address that Salesforce can use if they need to contact you about the connected app.

5. In the **API (Enable OAuth Settings)** section, select the **Enable OAuth Settings** checkbox.
6. In the **Callback URL** field, enter the URL to redirect to after successful authorization of the connected app. For example, `https://example.com/callback-enterprise-recon`.

   > **Info:** The **Callback URL** is a compulsory field when setting up a connected app, but is not required for scanning Salesforce Targets with **ER2**.

7. Select the **Use digital signatures** checkbox and click **Choose File** to upload a digital certificate. For example, `er-salesforce.crt`. See Generate Certificate and Private Key for more information.
8. Under **Select OAuth Scopes**, select and **Add** the following permissions for the "Enterprise_Recon" connected app:

Available OAuth Scopes	Description
◦ Access the identity URL service (id, profile, email, address, phone) ◦ Manage user data via APIs (api) ◦ Perform requests at any time (refresh_token, offline_access)	Required for probing, scanning and remediating Salesforce Targets.

9. Click **Save** > **Continue**.
10. In the **Manage Connected Apps** page, go to **API (Enable OAuth Settings)** > **Consumer Key** and click **Copy**. The consumer key will be required when you Set Up and Scan a Salesforce Target.
11. Click **Manage** > **Edit Policies**.
12. Under **OAuth Policies** > **Permitted Users**, select **Admin approved users are pre-authorized**.
13. Click **Save**.
14. Back in the **App Manager** page, go to the **Profiles** section and click **Manage Profiles**.

15. In the **Application Profile Assignment** page, select the profile(s) (e.g. "System Administrator") that you want to allow to access the "Enterprise_Recon" connected app.

    Note: The username that is specified for the **Salesforce Account** field when you Set Up and Scan a Salesforce Target must be assigned to at least one of the profiles that has:
    - Access to the **ER2** connected app (e.g. "Enterprise_Recon"), and
    - Minimum "Read" permissions for the Salesforce Objects to be scanned.

    See Salesforce Help - Object Permissions for more information.
16. Click **Save**.
17. In the **Setup** > **Home** tab, enter "Profiles" in the Quick Find box, and select **Profiles**.
18. Go to the profile(s) selected in Step 15 (e.g. "System Administrator") and click **Edit**.
19. In the **Administrative Permissions** section, select the following checkboxes:
    - **API Enabled**
    - **Query All Files**

    Note: Enabling the **Query All Files** permission is an optional step that allows the Salesforce account that is specified when you Set Up and Scan a Salesforce Target to scan all files in your organization's Salesforce site, including those owned / managed by other user accounts.
    Without the **Query All Files** permission, **ER2** will only be able to scan the files that are owned by / shared to the specified Salesforce account.
20. Click **Save**.

SET UP AND SCAN A SALESFORCE TARGET

1. From the **New Scan** page, Add Targets.
2. In the **Select Target Type** dialog box, select **Salesforce**.
3. Fill in the following fields:

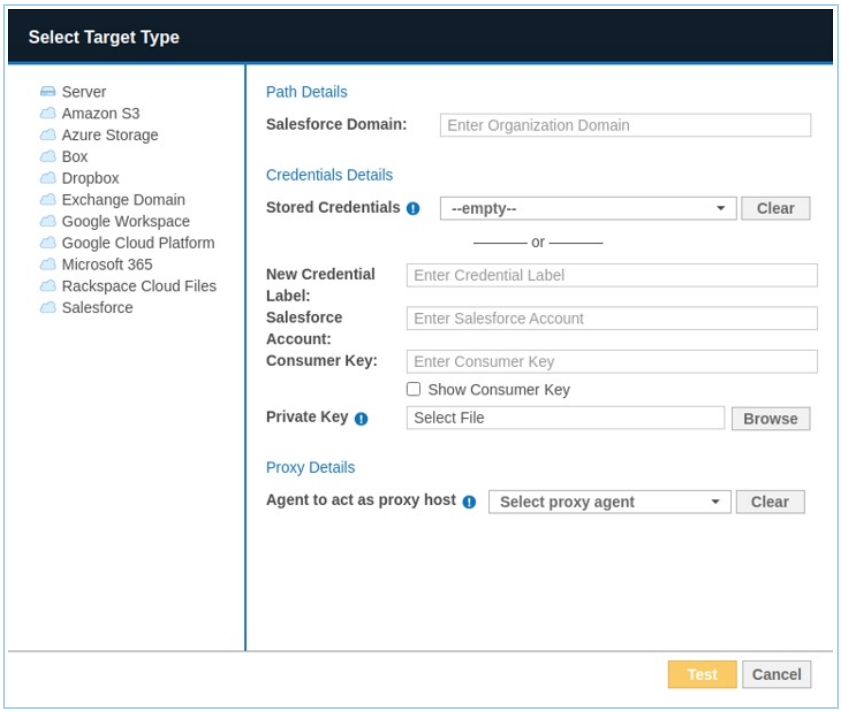

Field	Description
Salesforce Domain	Enter the organization's domain name. **Tip:** To get the domain name for your organization's Saleforce site, log in to Salesforce and go to **Setup** > **Company Settings** > **My Domain**. The value in the **My Domain Name** field is your Salesforce domain. 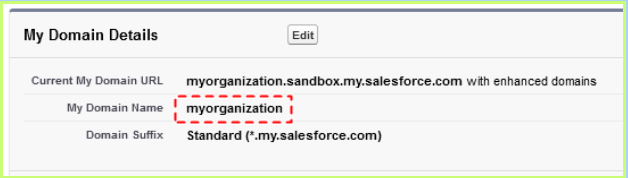
New Credential Label	Enter a descriptive label for the credential set.

Field	Description
Salesforce Account	Use the correct username syntax for the Salesforce Account according to the Salesforce site. **Production** ◦ Syntax: `<username>` ◦ Example: `admin@example.com` **Sandbox** ◦ Syntax: `sandbox:<username>` ◦ Example: `sandbox:admin@example.com.test` **Note:** The username that is specified for the **Salesforce Account** field must be assigned to at least one of the profiles that has: ◦ Access to the **ER2** connected app (e.g. "Enterprise_Recon"), and ◦ Minimum "Read" permissions for the Salesforce Objects to be scanned. See Create Connected App and Salesforce Help - Object Permissions for more information.
Consumer Key	Enter the Consumer Key obtained from Create Connected App. For example, `1234567890.ThisIsTheConsumerKeyForTheEnterpriseReconConnectedAppForSalesforce_1234567`.
Private Key	Upload the private key file obtained from Generate Certificate and Private Key. For example, `er-salesforce.key`.
Agent to act as a proxy host	Select a Proxy Agent host with direct Internet access.

Tip: Recommended Least Privilege User Approach
To reduce the risk of data loss or privileged account abuse, the Target credentials provided for the intended Target should only be granted **read-only access** to the exact resources and data that require scanning. Never grant full user access privileges or unrestricted data access to any application if it is not required.

4. Click **Test**. If **ER2** can connect to the Target, the button changes to a **Commit** button.
5. Click **Commit** to add the Target.
6. (Optional) On the **Select Locations** page, probe the Target to browse and select specific Salesforce Objects to scan.

   Note: Probing a Salesforce Target will display the list of Salesforce Objects (that are accessible by the specified Salesforce account) by the Object's API name. Go to **Setup** > **Object Manager** in your organization's Salesforce site to get the API name for your Salesforce Objects.
7. Click **Next**.

8. On the **Select Data Types** page, select the Data Type Profiles to be included in your scan and click **Next**.
9. On the **Set Schedule** page, configure the parameters for your scan. See Set Schedule for more information.
10. (Optional) Configure the **Partial Salesforce object scanning** parameter, **Scan maximum *[N]* records, sorted by last modified date in descending order**, where ***N***:
    - Is the maximum number of records to scan per Salesforce Object.
    - Must be a positive integer ($N \geq 1$).
    - Must be less than or equal to 2147483647 ($N \leq 2147483647$).

    See Partial Salesforce Object Scanning for more information.
11. Click **Next**.
12. On the **Confirm Details** page, review the details of the scan schedule, and click **Start Scan** to start the scan. Otherwise, click **Back** to modify the scan schedule settings.

Exclude Files or Attachments from Scans for Salesforce Targets

To exclude scanning files and/or attachments in Salesforce:

- Do not select Objects that contain files / attachments (Attachments, Documents, ContentVersion Objects, etc.) when selecting scan locations in Step 6, or
- Use the **Exclude Location by Prefix** Global Filter to exclude the Objects that contain files (e.g. `s/ContentVersion`) when scanning Salesforce Targets.

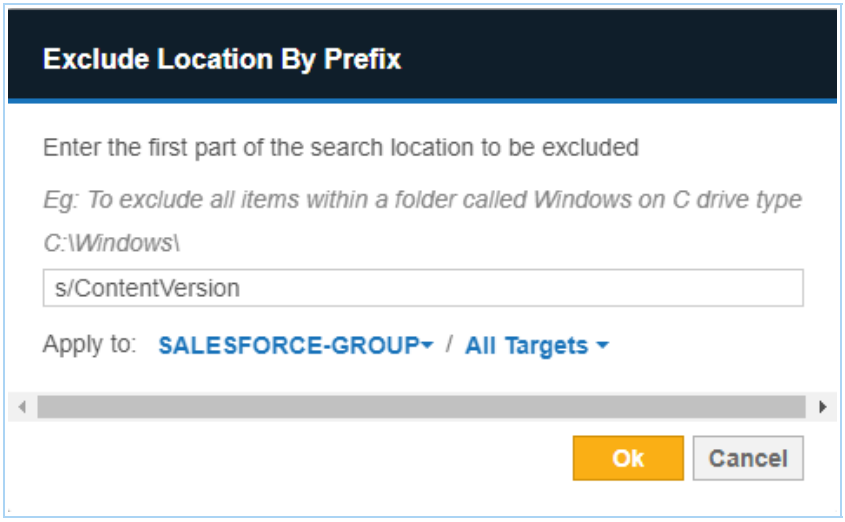

⚠ **Warning:** Both methods will exclude the whole Object from the scan. Excluding the whole Object may also exclude other columns (e.g. "Description" column) that could potentially contain sensitive data.

Partial Salesforce Object Scanning

The **Partial Salesforce object scanning** parameter is optional. If the parameter is left blank, **ER2** will proceed to scan all available records in a Salesforce Object.

The maximum number of records to scan per Salesforce Object, ***N*** will apply to all Salesforce Targets that are included in the scan schedule.

All records will be scanned if the number of available records in a Salesforce Object is less than ***N***.

EDIT SALESFORCE TARGET PATH

To scan a specific Target location in Salesforce:

1. Set Up and Scan a Salesforce Target.
2. In the **Select Locations** section, select your Salesforce Target location and click **Edit**.
3. In the **Edit Salesforce Location** dialog box, enter the **Path** to scan. Use the following syntax:

Salesforce Object Type	Path Syntax
Standard Object	Syntax: `s/<object API name>` Example: `s/Account`
Custom Object	Syntax: `c/<object API name>` Example: `c/Account__c`
Big Object	Syntax: `b/<object API name>` Example: `b/Account__b`

> **Note:** Go to **Setup** > **Object Manager** in your organization's Salesforce site to get the API name for your Salesforce Objects.

4. Click **Test** and then **Commit** to save the path to the Target location.

ARCHIVED OR DELETED SALESFORCE DATA

ER2 supports the scanning of archived and deleted records in Salesforce Objects. These records will contain the "Archived" or "Deleted" tags in the location's metadata information.

Scanning of archived and deleted files is not supported by **ER2**.

SALESFORCE FILES AND ATTACHMENTS

When a Salesforce Object is selected during a scan, **ER2** scans all attachments and files associated with the parent records under the selected Object.

Each attachment and file is scanned and reported as a distinct location from its parent record. Files with multiple versions are differentiated by the *Version N* suffix in the location path.

Example

The "ContentVersion" Object contains records for the file "Data.txt". If there are three versions of "Data.txt", and a match is found in two file versions (Version 1 and Version 3), **ER2** reports this as:

- Six scanned locations, where the record and file for each version of "Data.txt" are distinct scanned locations, and
- Two match locations, where Version 1 and Version 3 of "Data.txt" are distinct

match locations.

UNSUPPORTED SALESFORCE STANDARD OBJECTS

ER2 currently does not support the following Salesforce Standard Objects:

- AccountUserTerritory2View
- AppTabMember
- ColorDefinition
- ContentDocumentLink
- ContentFolderItem
- ContentFolderMember
- DataStatistics
- DataType
- DatacloudAddress
- EntityParticle
- FieldDefinition
- FlexQueueItem
- FlowVariableView
- FlowVersionView
- IconDefinition
- IdeaComment
- ListViewChartInstance
- NetworkUserHistoryRecent
- OutgoingEmail
- OutgoingEmailRelation
- OwnerChangeOptionInfo
- PicklistValueInfo
- PlatformAction
- RelationshipDomain
- RelationshipInfo
- SearchLayout
- SiteDetail
- UserEntityAccess
- UserFieldAccess
- UserRecordAccess
- Vote

Selecting these Standard Objects when scanning Salesforce Targets will result in **ER2** reporting these Objects as Inaccessible Locations.

To prevent unsupported Standard Objects from being reported as inaccessible locations, you are recommended to select specific Salesforce Objects when scheduling scans for Salesforce Targets.

SALESFORCE API LIMITS

Salesforce imposes a limit for the total number of inbound API calls that can be made per 24-hour period for an organization. For each API call to Salesforce, **ER2** queries and retrieves:

- Up to 2000 records (including Big Objects), or
- A single attachment or file.

If an organization reaches its daily API request limits:

- A critical error will be flagged for the Salesforce domain (or location) with the HTTP 403 error - "REQUEST_LIMIT_EXCEEDED. TotalRequest Limit Exceeded".
- Ongoing Salesforce scans will stop executing with the "Failed" status, and the critical error will be reflected on the last Object that was scanned when the limit was reached.
- Probing a Salesforce Target will result in the HTTP 403 error - "REQUEST_LIMIT_EXCEEDED. TotalRequest Limit Exceeded".

See Salesforce - API Request Limits and Allocations for more information.

SHAREPOINT ONLINE

Info: The **SharePoint Online (Legacy)** Target uses the SharePoint Add-in model, which is marked for retirement by Microsoft. Existing scans for the legacy SharePoint Online may start to fail once SharePoint Add-ins are disabled for all tenants.
From **ER 2.14.0**, you can use the Microsoft Graph implementation of SharePoint Online by adding the SharePoint Online (Graph API) Target.

Note: **SharePoint Online (Graph API)** and **SharePoint Online (Legacy)** are separate Targets. Scanning the same user account using both SharePoint Online (Graph API) and SharePoint Online (Legacy) Targets would consume data allowance that is twice the size of data for that user account.

This section covers the following topics:

- SharePoint Online (Graph API)
  - Licensing
  - Requirements
  - Configure Authentication Credentials
    - Generate Client ID and Tenant ID Key
    - Generate Client Secret Key
    - Generate a Client Certificate
    - Grant API Access
  - Set Up and Scan a SharePoint Online (Graph API) Target
  - Edit SharePoint Online (Graph API) Target Path
  - Unsupported Types and Folders in SharePoint Online (Graph API)
  - Deleted SharePoint Online Sites
  - SharePoint Online (Graph API) Remediation
  - Unsupported Remediation Locations in SharePoint Online
- SharePoint Online (Legacy)
  - Overview
  - Licensing
  - Requirements
    - Enable SharePoint Add-in
  - Configure SharePoint Add-in
    - Generate Client ID and Client Secret
    - Grant Permissions to SharePoint Add-in
  - Set Up SharePoint Online as a Target
  - Edit SharePoint Online Target Path
  - Deleted SharePoint Online Sites
  - SharePoint Online Remediation
  - Unsupported Remediation Locations in SharePoint Online

SHAREPOINT ONLINE (GRAPH API)

Note: **SharePoint Online (Graph API)** and **SharePoint Online (Legacy)** are separate Targets. Scanning the same user account using both SharePoint Online (Graph API) and SharePoint Online (Legacy) Targets would consume data allowance that is twice the size of data for that user account.

LICENSING

All scanned SharePoint Online Targets consume data from the Sitewide License data allowance limit.

See Target Licenses for more information.

REQUIREMENTS

Component	Description
Proxy Agent	**2.14.0** Agent Recommended Proxy Agents: • Windows Agent with database runtime components • Windows Agent • Linux Agent with database runtime components • Linux Agent • FreeBSD Agent
TCP Allowed Connections	Port 443 for cloud services.

CONFIGURE AUTHENTICATION CREDENTIALS

Info: Instructions for configuring a cloud service account's security settings are provided here for the user's convenience only. For the most up-to-date instructions, please consult the cloud service provider's official documentation.

To be able to add and scan SharePoint Target, you must configure the credentials you want Enterprise Recon to use to connect to your SharePoint account.

1. Generate Client ID and Tenant ID Key
2. Generate Client Secret Key or Generate a Client Certificate for authentication.

   Note: To be able to probe, scan, and remediate list item attachments, authenticate with client certificates.
3. Grant API Access

Generate Client ID and Tenant ID Key

1. With your administrator account, log in to the Azure app registration portal.
2. In the **App registrations** page, click **+ New registration**.
3. In the **Register an application** page, fill in the following fields:

Field	Description
Name	Enter a descriptive display name for **ER2**. For example, `Enterprise Recon`.

Field	Description
Supported account types	Select **Accounts in this organizational directory only**.

4. Click **Register**. You will be redirected to the Overview page for the newly registered app, Enterprise Recon .
5. Take down the **Application (client) ID** and **Directory (tenant) ID**.

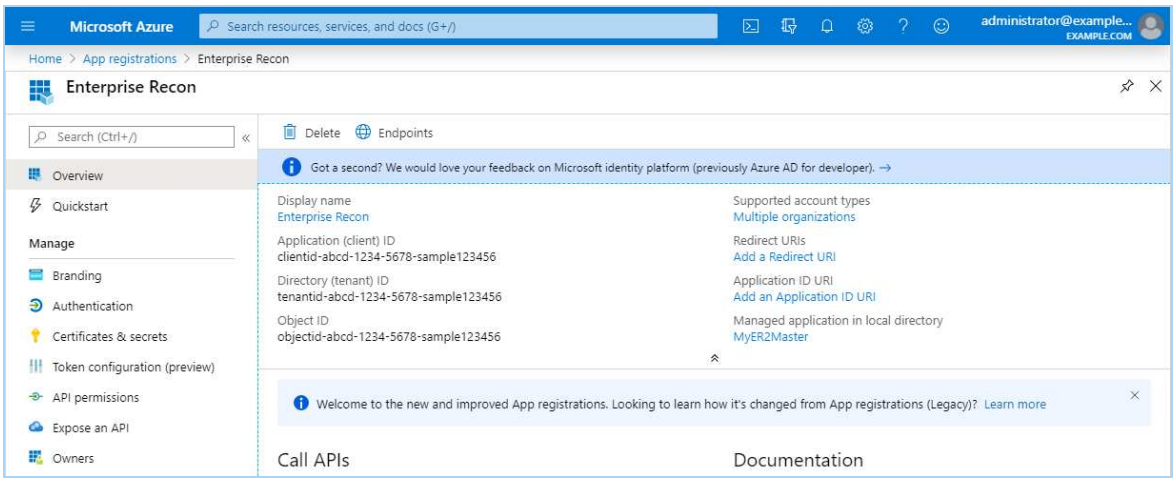

Generate Client Secret Key

Note: To be able to probe, scan, and remediate list item attachments, authenticate with client certificates.

1. With your administrator account, log in to the Azure app registration portal.
2. In the **App registrations** page, go to the **Owned applications** tab. Click on the app that you registered (e.g. Enterprise Recon) when generating the Client ID and Tenant ID key.
3. In the **Manage** panel, click **Certificates & secrets**.
4. In the **Client secrets** section, click **+ New client secret**.
5. In the **Add a client secret** page, fill in the following fields:

Field	Description
Description	Enter a descriptive label for the Client Secret key.
Expires	Select a validity period for the Client Secret key.

6. Click **Add**. The **Value** column will contain the Client Secret key.

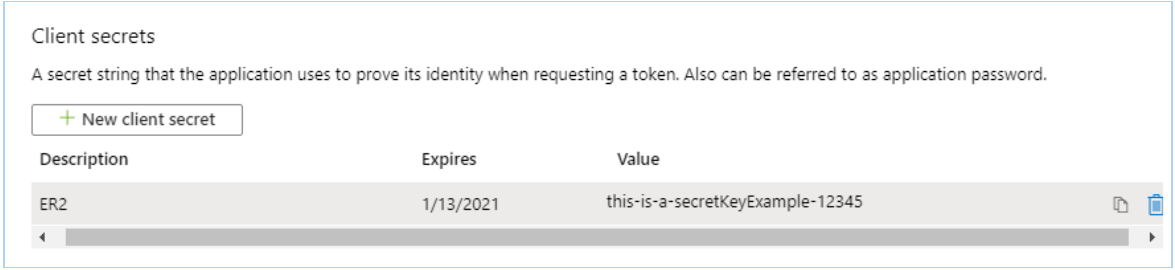

7. Copy and save the **Client Secret** key to a secure location.

Note: Save your Client Secret key in a secure location. You cannot access this Client Secret key once you navigate away from the page.

Generate a Client Certificate

> ⚠ **Warning:** Using self signed certificates for production environments is not recommended.

1. Obtain Signed SSL Certificate or generate a self-signed certificate by running the following commands:

```
# Generate a new private key with passphrase
# Syntax: openssl genrsa -aes256 -out <private-key-filename>.pem 2048
openssl genrsa -aes256 -out private-key.pem 2048
Alternative: Generate a new private key without passphrase
openssl genrsa -out private-key.pem 2048

# Generate certificate and provide the details for the certificate when prompted
# Where <private-key-file> is the newly generated private key from the previou
s command
# Syntax: openssl req -new -x509 -sha256 -days 365 -key <private-key>.pem -
out <public-cert-filename>.pem
openssl req -new -x509 -sha256 -days 365 -key private-key.pem -out public-ce
rt.pem
```

> **Note:** The SSL certificate and the private key must be PEM files. If in different format, please convert them to `.pem` format before proceeding.

2. Upload the certificate to your registered application.
   a. With your administrator account, log in to the Azure app registration portal.
   b. In the **App registrations** page, go to the **Owned applications** tab.
   c. Click on the app that you registered (e.g. `Enterprise Recon`) when generating the Client ID and Tenant ID key.
   d. In the **Manage** panel, click **Certificates & secrets**.
   e. In the **Certificates** section, click **Upload certificate**.
   f. From the dropdown, select your certificate in PEM format.
   g. In the **Description** field, enter a description for the certificate.
   h. Click **Add**.
3. In the same folder as your certificate, run the command below to view the x5t#S256 value of the certificate:

```
# Where <public-cert> is the newly generated certificate in step 1 above
printf 'x5t#S256: %s\n' "$(openssl x509 -in public-cert.pem -inform PEM -outfo
rm DER | openssl dgst -sha256 -binary | openssl base64 -e | tr -d '\n' | tr '/+' '_-'
| tr -d '='"
```

   This displays the x5t#S256 value of your certificate.

```
# Displays value in the format of
# x5t#S256: <value>
x5t#S256: aBcDeFGHiJKLMA1NOPQR_wxYzd-x5t#S256value
```

4. Take down the displayed x5t#S256 value. The x5t#S256 value and the private key PEM file are required when you want to Set Up and Scan a SharePoint Online (Graph API) Target (authenticated via Client Certificate).

Grant API Access

To scan SharePoint Online Targets, you will need to grant **ER2** permissions to access specific resource APIs.

1. With your administrator account, log in to the Azure app registration portal.
2. In the **App registrations** page, go to the **Owned applications** tab. Click on the app that you registered (e.g. `Enterprise Recon`) when generating the Client ID and Tenant ID key.
3. In the **Manage** panel, click **API permissions**.
4. In the **Configured permissions** section, click **+ Add a permission**.
5. In the **Request API permissions** page, select **Microsoft Graph** > **Application permissions**.
6. Select the following permissions for the registered app (e.g., `Enterprise Recon`):

API Permissions	Description
◦ Sites.Read.All	Required for probing and scanning SharePoint Online (Graph API) Targets (except list item attachments).
◦ Sites.ReadWrite.All ◦ Sites.Manage.All	Required for remediating SharePoint Online (Graph API) Targets (except list item attachments).

> **Tip: Recommended Least Privilege User Approach**
> To reduce the risk of data loss or privileged account abuse, the required permissions in the table above for scanning and/or remediating SharePoint Online Targets are based on the recommended least privilege user approach. This could cause some paths (e.g., `_catalogs/solutions`) to be logged as inaccessible locations.
>
> To scan these locations, select the **Sites.FullControl.All** permission for Microsoft Graph API.
>
> Never grant full user access privileges or unrestricted data access to any application if it is not required.

7. Click **Add permissions**.
8. In the **Configured permissions** page, click on **Grant admin consent for <organization name>**.
9. In the **Grant admin consent confirmation** dialog, click **Yes**. The **Status** column for all the newly added API permissions will be updated to "Granted for <organization name>".
10. (Required only if authenticating SharePoint Online using a client certificate to scan and remediate the list item attachments) Back to the **API Permissions** > **Request API Permissions** page, select **SharePoint** > **Application permissions**.
    a. Select the following permissions for the registered app (.e.g, `Enterprise Recon`):

API Permissions	Description
▪ Sites.Read.All ▪ Sites.ReadWrite.All	Required for probing list item attachments in SharePoint Online (Graph API) Targets.

API Permissions	Description
▪ Sites.FullControl.All	Required for scanning and remediating list item attachments in SharePoint Online (Graph API) Targets.

b. Click **Add permissions**.
c. In the **Configured permissions** page, click on **Grant admin consent for<organization name>**.
d. In the **Grant admin consent confirmation** dialog, click **Yes**. The **Status** column for all the newly added API permissions will be updated to "Granted for <organization name>".

SET UP AND SCAN A SHAREPOINT ONLINE (GRAPH API) TARGET

To add a SharePoint Online Target:

1. From the **New Scan** page, Add Targets.
2. In the **Select Target Type** dialog box, select **Microsoft 365** > **SharePoint Online**.
3. Fill in the following fields:

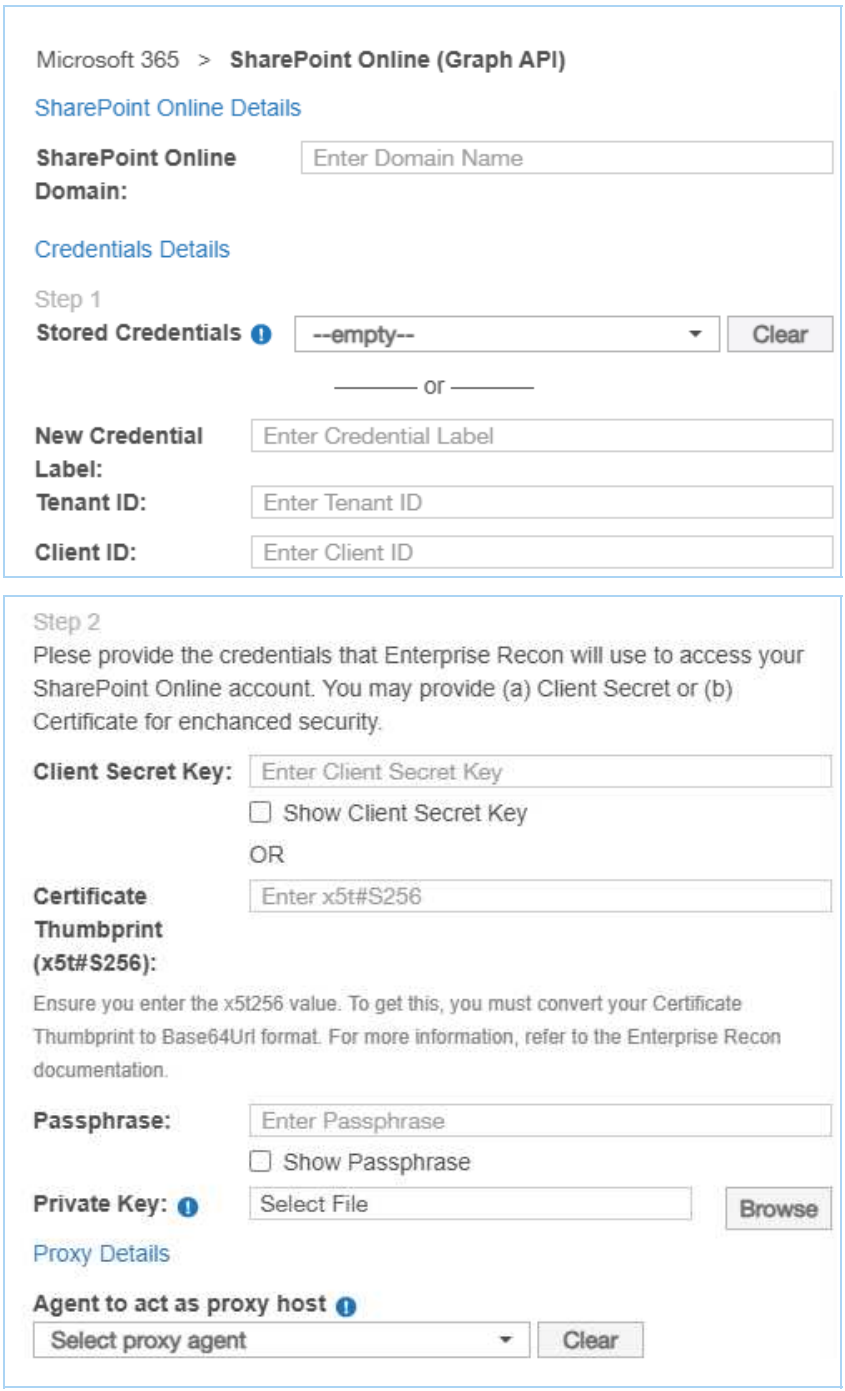

Field	Description
SharePoint Online Domain	Enter your SharePoint Online organization name. For example, if you access SharePoint Online at `https://mycompany.sharepoint.com`, enter `mycompany`.
New Credential Label	Enter a descriptive label for the SharePoint Online credential set.
Tenant ID	Enter the **Tenant ID** key for the registered app. Example: `tenantid-1234-abcd-5678-02011df316f4` See Generate Client ID and Tenant ID Key for more information.
Client ID	Enter the **Client ID** for the registered app. Example: `clientid-1234-5678-abcd-6d05bf28c2bf` See Generate Client ID and Tenant ID Key for more information.
Authentication credentials (client secret or client certificate)	Provide the credentials that Enterprise Recon will use to access your SharePoint Online account. You may provide either the (i) Client Secret or the (ii) Client Certificate, but **not** both. ◦ To use the Client Secret Key, in the **Client Secret Key** field, enter the Client Secret key generated for the registered app. Example: `client~secret.key-CHvV1B5YQfr~6zDjEyv` See Generate Client Secret Key for more information. ◦ To use the client certificate, perform the following steps: a. In the **Certificate Thumbprint (x5t#S256)** field, enter the x5t#S256 value you have saved for the registered app. Example: `aBcDeFGHiJKLMA1NOPQR_wxYzd-x5t#S256value` See Generate a Client Certificate for more information. b. (Required if the private key file is encrypted) In the **Passphrase** field, enter the passphrase for your private key file. c. In the **Private Key** field, upload the private key (*.pem) file. **Note:** If the private key file is encrypted, please ensure you have provided the passphrase in the **Passphrase** field.
Agent to act as proxy host	Select a supported Proxy Agent host with direct Internet access.

Tip: Recommended Least Privilege User Approach

Data discovery or scanning of data requires **read access**. Remediation actions that act directly on supported file systems including Delete Permanently, Quarantine, Encryption and Masking require **write access** in order to change, delete and overwrite data.

To reduce the risk of data loss or privileged account abuse, the Target credentials provided for the intended Target should only be granted **read-only access** to the exact resources and data that require scanning. Never grant full user access privileges or unrestricted data access to any application if it is not required.

4. Click **Test**. If **ER2** can connect to the Target, the button changes to a **Commit** button.
5. Click **Commit** to add the Target.

EDIT SHAREPOINT ONLINE (GRAPH API) PATH

1. Set up a SharePoint Online Target. See Set Up and Scan a SharePoint Online (Graph API) Target.
2. In the **Select Locations** section, select your SharePoint Online Target and click **Edit**.
3. In the **Edit SharePoint Online** dialog box, enter the site collection to scan in the **Path**. Use the following syntax:

Description, Syntax and Example
Scan all resources for the SharePoint Online web application. This includes all site collections, sites, lists, list items, folders and files. Syntax: Leave **Path** blank.

Scan a site collection.
This includes all sites, lists, list items, folders and files for the site collection.
 	
Syntax:
`<organization>.sharepoint.com/sites/<site_collection>/:s`
 	
Example:
`example.sharepoint.com/sites/operations/:s`

Scan a site in a site collection.
 	
Syntax:
`<organization>.sharepoint.com/sites/<site_collection>/:s/<site>`
 	
Example:
`example.sharepoint.com/sites/operations/:s/my-site`

Scan all lists in a site collection.
 	
Syntax:
`<organization>.sharepoint.com/sites/<site_collection>/:s/:l`
 	
Example:
`example.sharepoint.com/sites/operations/:s/:l`

Scan a specific list in a site collection.
 	
Syntax:
`<organization>.sharepoint.com/sites/<site_collection>/:s/:l/<list>`
 	
Example:
`example.sharepoint.com/sites/operations/:s/:l/my-list`
 	
Note: A list item in a specific list cannot be individually added and scanned. You can only scan the entire list.

Description, Syntax and Example

Scan all folders and files in a site collection, or scan all list item attachments.
◦ Syntax (for all folders and files in a site location):
`<organization>.sharepoint.com/sites/<site_collection>/:s/:d`
Example:
`example.sharepoint.com/sites/operations/:s/:d`
◦ Syntax (for all list item attachments):
`<organization>.sharepoint.com/sites/<site_collection>/:s/:d/Lists`
Example:
`example.sharepoint.com/sites/operations/:s/:d/Lists`
Note:
▪ List item attachments are contained in the virtual "Lists" folder. To be able to scan them, ensure you have authenticated the ShareP oint Online Target using client certificate and have granted the req uired SharePoint API permissions. See step 10 of Grant API Acce ss.
▪ When probed in the UI, "Lists" is nested under the "File" folder.

Scan a specific folder in a site collection.
Syntax:
`<organization>.sharepoint.com/sites/<site_collection>/:s/:d/<folder>`
Example:
`example.sharepoint.com/sites/operations/:s/:d/my-folder`

Scan a specific file within a folder in a site collection.
Syntax:
`<organization>.sharepoint.com/sites/<site_collection>/:s/:d/<folder>/<file>`
Example:
`example.sharepoint.com/operations/:s/:d/my-folder/my-file.txt`

Tip: Recommended Least Privilege User Approach
To reduce the risk of data loss or privileged account abuse, the provided for the intended Target should only be granted **read-only access** to the exact resources and data that require scanning. Never grant full user access privileges or unrestricted data access to any application if it is not required.

4. Click **Test** and then **Commit** to save the path to the Target location.

UNSUPPORTED TYPES AND FOLDERS IN SHAREPOINT ONLINE (GRAPH API)

ER2 does not support the following types and folders for the SharePoint Online (Graph API) Target:

- OneNote file types and folders. To scan these files and notebook folders, set up and scan the Microsoft OneNote Target instead.
- Personal sites.

Tip: Check the Inaccessible Locations page for any errors that were encountered when scanning the SharePoint Online Target.

DELETED SHAREPOINT ONLINE SITES

In SharePoint Online, deleted sites or site collections are retained for 93 days in the site Recycle Bin, unless deleted permanently. These deleted sites or site collections in SharePoint Online Targets are still discoverable by **ER2**, but will result in "HTTP 404" errors when attempting to probe or scan them.

SHAREPOINT ONLINE (GRAPH API) REMEDIATION

Warning: Potential Impact of Retention Policies
Remediation can result in the permanent erasure or modification of data (and metadata). Once performed, remedial actions cannot be undone. Your organization's configured retention policies impact the behavior of the remedial actions applied to the current and historical versions of the match object. For more information, see Remediation Behavior in SharePoint Online Targets or contact the Ground Labs Support Team.

The following remediation actions are supported for SharePoint Online Targets:

- Act Directly on Selected Location
  - Mask all sensitive data
  - Delete Permanently
  - Quarantine
- Mark Locations for Compliance Report
- PRO Delegated Remediation

UNSUPPORTED REMEDIATION LOCATIONS IN SHAREPOINT ONLINE

The following locations and/or objects in SharePoint Online Targets are not supported for remedial actions that act directly on match locations:

- List items
- Site pages
- News posts

For more information on the unsupported locations for remediation for each Target, see Unsupported Remediation Locations by Target.

SHAREPOINT ONLINE (LEGACY)

Note: For new SharePoint Online subscriptions

ER2 uses Azure ACS (Access Control Service) to access SharePoint Online. For new SharePoint Online tenants, using an ACS app-only access token is disabled by default and must be enabled manually.

Info: The **SharePoint Online (Legacy)** Target uses the SharePoint Add-in model, which is marked for retirement by Microsoft. Existing scans for the legacy SharePoint Online may start to fail once SharePoint Add-ins are disabled for all tenants.
From **ER 2.14.0**, you can use the Microsoft Graph implementation of SharePoint Online by adding the SharePoint Online (Graph API) Target.

OVERVIEW

When SharePoint Online is added as a scan Target, **ER2** returns all resources in the SharePoint Online web application. You can select specific site collections, sites, lists, list items, folders and/or files when setting up the scan schedule.

The instructions here work for setting up SharePoint Online as a Target.

To set up SharePoint Online as a Target:

1. Enable SharePoint Add-in (for new SharePoint Online subscriptions only).
2. Configure SharePoint Add-in.
3. Set Up SharePoint Online as a Target.

To scan specific paths in a SharePoint Online Target, see Edit SharePoint Online Target Path.

Info: Instructions for configuring a cloud service account's security settings are provided here for the user's convenience only. For the most up-to-date instructions, please consult the cloud service provider's official documentation.

LICENSING

All scanned SharePoint Online Targets consume data from the Sitewide License data allowance limit.

See Target Licenses for more information.

REQUIREMENTS

Component	Description
Proxy Agent	**2.0.28** Agent and newer Recommended Proxy Agents: • Windows Agent with database runtime components • Windows Agent • Linux Agent with database runtime components • Linux Agent • FreeBSD Agent

Component	Description
TCP Allowed Connections	Port 443 for cloud services.

Enable SharePoint Add-in

> **Note: For new SharePoint Online subscriptions**
> **ER2** uses Azure ACS (Access Control Service) to access SharePoint Online. For new SharePoint Online tenants, using an ACS app-only access token is disabled by default and must be enabled manually.

For new SharePoint Online tenants, connect to SharePoint Online using Windows PowerShell and enable the SharePoint Add-in by running the following commands:

```
# Install the SharePoint PowerShell module
Install-Module -Name Microsoft.Online.SharePoint.PowerShell
# Set the administrator's account email address
$adminUPN="<full email address of a SharePoint administrator account>"
# Specify the organization's name to log into
$tenant="<name of your Microsoft 365 organization, example: mycompany>"
# Set the password in a secure prompt
$userCredential = Get-Credential -UserName $adminUPN -Message "Type the pass
word:"
# Connect to the SharePoint server using the credentials provided
Connect-SPOService -Url https://$tenant-admin.sharepoint.com -Credential $userCr
edential
# Enable custom app (SharePoint Add-in)
Set-SPOTenant -DisableCustomAppAuthentication $false
```

For more information, see Granting Access Using SharePoint App-Only.

CONFIGURE SHAREPOINT ADD-IN

> **Info:** Instructions for configuring a cloud service account's security settings are provided here for the user's convenience only. For the most up-to-date instructions, please consult the cloud service provider's official documentation.

Before adding SharePoint Online as a Target, you must register and configure the SharePoint Add-in for use with **ER2**. The registered SharePoint Add-in must have the required permissions to allow **ER2** to authenticate and access (scan) the resources in your SharePoint Online environment.

> **Note: For new SharePoint Online subscriptions**
> **ER2** uses Azure ACS (Access Control Service) to access SharePoint Online. For new SharePoint Online tenants, using an ACS app-only access token is disabled by default and must be enabled manually. For more information, see Enable SharePoint Add-in.

To configure the SharePoint Add-in for **ER2**:

- Generate Client ID and Client Secret

- Grant Permissions to SharePoint Add-in

Generate Client ID and Client Secret

You need to register the SharePoint Add-in to generate the client ID and client secret key which is required when setting up SharePoint Online as a Target.

To register the SharePoint Add-in:

1. Log in to SharePoint Online and go to the **AppRegNew** form at `<site collection url>/_layouts/15/AppRegNew.aspx`.
   For example,
   `https://mycompany.sharepoint.com/_layouts/15/AppRegNew.aspx`.
2. In the **AppRegNew** form, fill in the following fields:

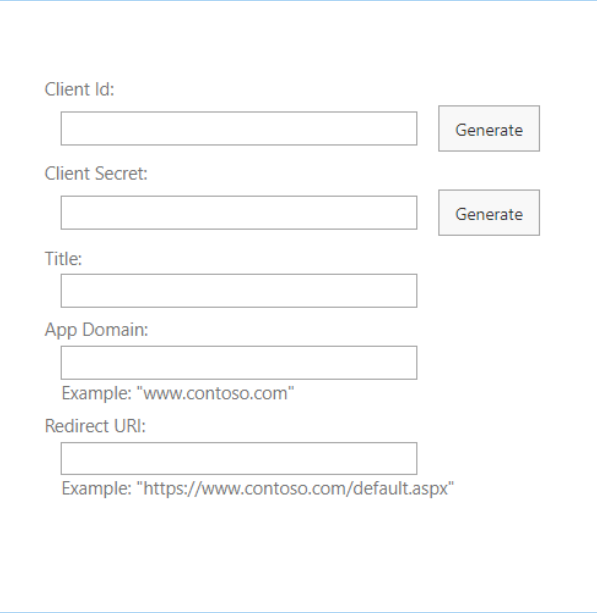

Field	Description
Client Id	Enter a unique lowercase string, or click **Generate** to generate a client ID. Example: `1234abcd-56ef-78gh-90ij-1234clientid`
Client Secret	Click **Generate** to generate a client secret. Example: `abcdefghij0123456789klmnopqrst0clientsecret`
Title	Enter a descriptive name for the add-in. Example: `Enterprise Recon SPO add-in`
App Domain	The host name of the remote component of the SharePoint Add-in. Example: `www.example.com` **Info:** This is a compulsory field when registering the SharePoint Add-in, but is not required for scanning SharePoint Online Targets with **ER2**.

Field	Description
Redirect URI	The endpoint in the remote application or service to which Azure Access Control service (ACS) sends an authentication code. Example: `https://www.example.com/default.aspx` **Info:** This is a compulsory field when registering the SharePoint Add-in, but is not required for scanning SharePoint Online Targets with **ER2**.

3. Click **Create**. The page reloads and displays the details of the newly registered SharePoint Add-in.
4. Take down the **Client ID** (e.g. `1234abcd-56ef-78gh-90ij-1234clientid`) and **Client Secret** (e.g. `abcdefghij0123456789klmnopqrst0clientsecret`) for the SharePoint Add-in. These will be required when you Set Up SharePoint Online as a Target.

Grant Permissions to SharePoint Add-in

1. With your administrator account, go to the tenant administration site at `<tenant>-admin.sharepoint.com/_layouts/15/appinv.aspx` to grant permissions to the registered SharePoint Add-in.
   For example, `https://mycompany-admin.sharepoint.com/_layouts/15/appinv.aspx`.
2. In the **App Id** field, enter the client ID (e.g. `1234abcd-56ef-78gh-90ij-1234clientid`) for the registered SharePoint Add-in and click **Lookup**.
   See Generate Client ID and Client Secret - Step 4 for more information.

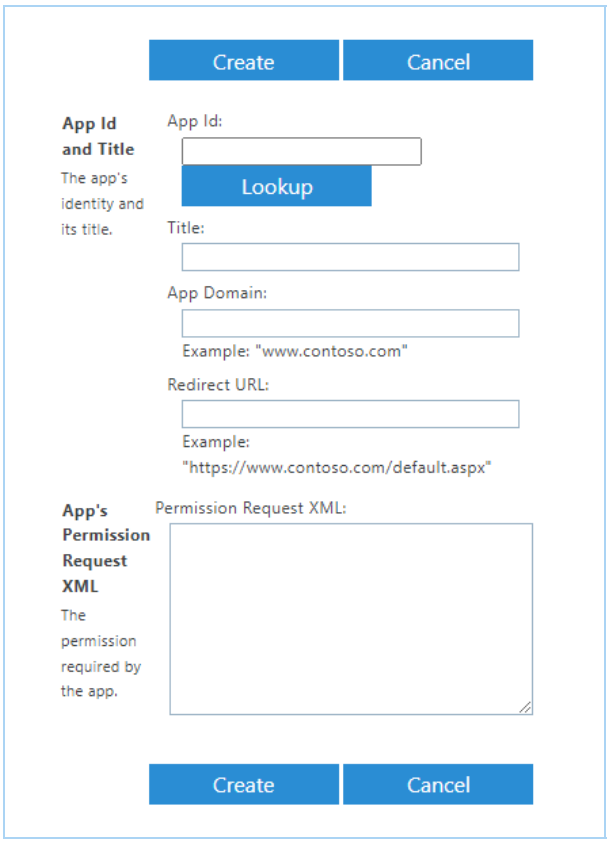

3. In the **Permission Request XML** field, enter the following permissions for the SharePoint Add-in:

```
<AppPermissionRequests AllowAppOnlyPolicy="true">
  <AppPermissionRequest Scope="http://sharepoint/content/tenant" Right="Ful
lControl"/>
  <AppPermissionRequest Scope="http://sharepoint/content/sitecollection" Rig
ht="Write"/>
  <AppPermissionRequest
Scope="http://sharepoint/content/sitecollection/web" Right="Write"/>
</AppPermissionRequests>
```

4. Click **Create**.
5. You will be presented with a permission consent dialog. Click **Trust It** to grant permissions to the SharePoint Add-in.
6. Go to the **Site App Permissions** page at `<tenant>-admin.sharepoint.com/_layouts/15/appprincipals.aspx?Scope=Web`.
   For example, `https://mycompany-admin.sharepoint.com/_layouts/15/appprincipals.aspx?Scope=Web`.
7. In the **App Display Name** column, look for the registered SharePoint Add-in (e.g. `Enterprise Recon SPO add-in`).
8. Take down the **Tenant Id** from the **App Identifier** value. This will be required when you Set Up SharePoint Online as a Target.

   ```
   # App Identifier format: i:0i.t|ms.sp.ext|<client ID>@<tenant ID>
   i:0i.t|ms.sp.ext|1234abcd-56ef-78gh-90ij-1234clientid@12345678-abcd-9012-e
   fgh-ijkltenantid
   ```

   Where:
   - Client ID = `1234abcd-56ef-78gh-90ij-1234clientid`
   - Tenant ID = `12345678-abcd-9012-efgh-ijkltenantid`

SET UP SHAREPOINT ONLINE (LEGACY) AS A TARGET

To add a SharePoint Online Target:

1. From the **New Scan** page, Add Targets.
2. In the **Select Target Type** dialog box, select **Microsoft 365** > **SharePoint Online**.
3. Fill in the following fields:

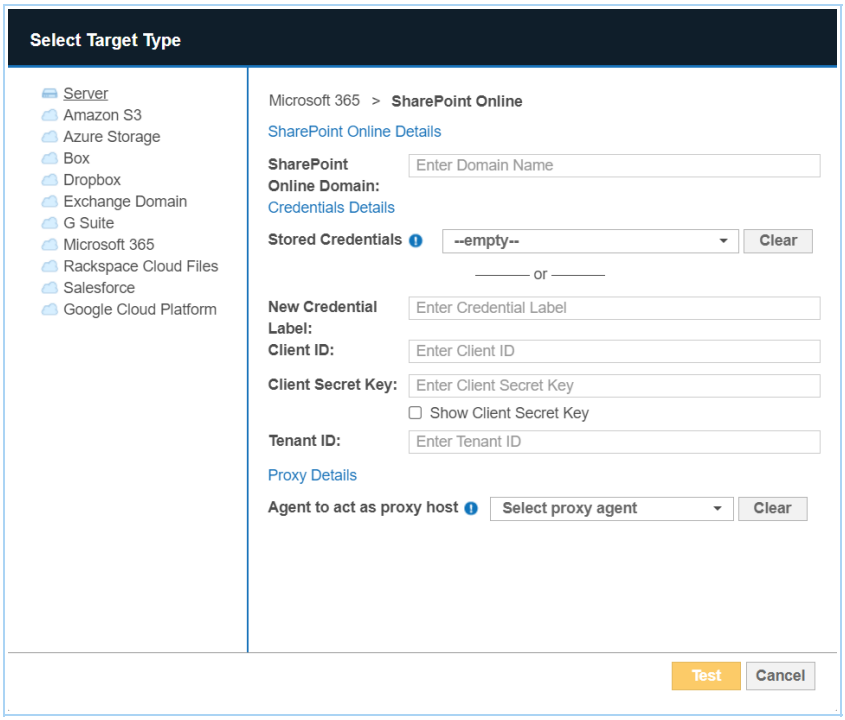
Select Target Type
Server
Amazon S3
Azure Storage
Box
Dropbox
Exchange Domain
G Suite
Microsoft 365
Rackspace Cloud Files
Salesforce
Google Cloud Platform
Microsoft 365 > SharePoint Online
SharePoint Online Details
SharePoint Online Domain:
Enter Domain Name
Credentials Details
Stored Credentials
--empty--
Clear
or
New Credential Label:
Enter Credential Label
Client ID:
Enter Client ID
Client Secret Key:
Enter Client Secret Key
Show Client Secret Key
Tenant ID:
Enter Tenant ID
Proxy Details
Agent to act as proxy host
Select proxy agent
Clear
Test
Cancel

Field	Description
SharePoint Online Domain	Enter your SharePoint Online organization name. For example, if you access SharePoint Online at `https://mycompany.sharepoint.com`, enter `mycompany`.
New Credential Label	Enter a descriptive label for the SharePoint Online credential set.
Client ID	Enter the **Client ID** for the registered SharePoint Add-in. Example: `1234abcd-56ef-78gh-90ij-1234clientid` See Generate Client ID and Client Secret - Step 4 for more information.
Client Secret Key	In the **Client Secret** key for the registered SharePoint Add-in. Example: `abcdefghij0123456789klmnopqrst0clientsecret` See Generate Client ID and Client Secret - Step 4 for more information.
Tenant ID	Enter the **Tenant ID** key for the registered app. Example: `12345678-abcd-9012-efgh-ijkltenantid` See Grant Permissions to SharePoint Add-in for more information.
Agent to act as proxy host	Select a supported Proxy Agent host with direct Internet access.

Tip: Recommended Least Privilege User Approach

Data discovery or scanning of data requires **read access**. Remediation actions that act directly on supported file systems including Delete Permanently, Quarantine, Encryption and Masking require **write access** in order to change, delete and overwrite data.

To reduce the risk of data loss or privileged account abuse, the Target credentials provided for the intended Target should only be granted **read-only access** to the exact resources and data that require scanning. Never grant full user access privileges or unrestricted data access to any application if it is not required.

4. Click **Test**. If **ER2** can connect to the Target, the button changes to a **Commit** button.
5. Click **Commit** to add the Target.

EDIT SHAREPOINT ONLINE (LEGACY) PATH

1. Set Up SharePoint Online as a Target.
2. In the **Select Locations** section, select your SharePoint Online Target and click **Edit**.
3. In the **Edit SharePoint Online** dialog box, enter the site collection to scan in the **Path**. Use the following syntax:

Description, Syntax and Example
Scan all resources for the SharePoint Online web application. This includes all site collections, sites, lists, list items, folders and files. Syntax: Leave **Path** blank.

Scan a site collection.
This includes all sites, lists, list items, folders and files for the site collection.
 	
Syntax:
`<organization>.sharepoint.com/<site_collection>/:site`
 	
Example:
`https://example.sharepoint.com/operations/:site`

Scan a site in a site collection.
 	
Syntax:
`<organization>.sharepoint.com/<site_collection>/:site/<site>`
 	
Example:
`https://example.sharepoint.com/operations/:site/my-site`

Scan all lists in a site collection.
 	
Syntax:
`<organization>.sharepoint.com/<site_collection>/:site/:list`
 	
Example:
`https://example.sharepoint.com/operations/:site/:list`

Scan a specific list in a site collection.
 	
Syntax:
`<organization>.sharepoint.com/<site_collection>/:site/:list/<list>`
 	
Example:
`https://example.sharepoint.com/operations/:site/:list/my-list`
 	
Note: A list item in a specific list cannot be individually added and scanned. You can only scan the entire list.

Description, Syntax and Example

Scan all folders and files in a site collection.
 	
Syntax:
`<organization>.sharepoint.com/<site_collection>/:site/:file`
 	
Example:
`https://example.sharepoint.com/operations/:site/:file`

Scan a specific folder in a site collection.
 	
Syntax:
`<organization>.sharepoint.com/<site_collection>/:site/:file/<folder>`
 	
Example:
`https://example.sharepoint.com/operations/:site/:file/my-folder`

Scan a specific file within a folder in a site collection.
 	
Syntax:
`<organization>.sharepoint.com/<site_collection>/:site/:file/<folder>/<file>`
 	
Example:
`https://example.sharepoint.com/operations/:site/:file/my-folder/my-file.txt`

4. Click **Test** and then **Commit** to save the path to the Target location.

DELETED SHAREPOINT ONLINE SITES

In SharePoint Online, deleted sites or site collections are retained for 93 days in the site Recycle Bin, unless deleted permanently. These deleted sites or site collections in SharePoint Online Targets are still discoverable by **ER2**, but will result in "HTTP 404" errors when attempting to probe or scan them.

SHAREPOINT ONLINE REMEDIATION

> ⚠ **Warning: Potential Impact of Retention Policies**
> Remediation can result in the permanent erasure or modification of data (and metadata). Once performed, remedial actions cannot be undone. Your organization's configured retention policies impact the behavior of the remedial actions applied to the current and historical versions of the match object. For more information, see Remediation Behavior in SharePoint Online Targets or contact the Ground Labs Support Team.

The following remediation actions are supported for SharePoint Online Targets:

- Act Directly on Selected Location
  - Mask all sensitive data
  - Delete Permanently
  - Quarantine

- Mark Locations for Compliance Report
- PRO Delegated Remediation

UNSUPPORTED REMEDIATION LOCATIONS IN SHAREPOINT ONLINE

The following locations and/or objects in SharePoint Online Targets are not supported for remedial actions that act directly on match locations:

- List items
- Site pages
- News posts

For more information on the unsupported locations for remediation for each Target, see Unsupported Remediation Locations by Target.

PRO This feature is only available in Enterprise Recon PRO Edition. To find out more about upgrading your **ER2** license, please contact Ground Labs Licensing. See Subscription License for more information.

EXCHANGE DOMAIN

This section covers the following topics:

- Overview
- Licensing
- Requirements
- Add an Exchange Domain Target
- Scan Additional Mailbox Types
- Archive Mailbox and Recoverable Items
- Unsupported Mailbox Types
- Configure Impersonation
- Mailbox in Multiple Groups

OVERVIEW

The Exchange Domain Target allows you to scan mailboxes and mailbox Groups by specifying the domain on which the mailboxes reside on.

To scan a Microsoft Exchange server directly, see Microsoft Exchange (EWS) for more information.

LICENSING

All scanned Exchange Domain Targets consume data from the Sitewide License data allowance limit.

See Target Licenses for more information.

REQUIREMENTS

Requirements	Description
Version Support	Exchange Server 2016 and above.
Proxy Agent	• Agent host architecture (32-bit or 64-bit) must match the Exchange Server. • The Agent host must be able to contact the domain controller (DC). • A valid LDAP over SSL (LDAPS) certificate that is trusted by the DC must be installed on the Agent host. Only required for LDAPS authentication. Required Proxy Agents: • Windows Agent with database runtime components • Windows Agent

Requirements	Description
TCP Allowed Connections	• Port 443 • Port 389 for LDAP authentication • Port 636 for LDAPS authentication
Service Account	The account used to scan Microsoft Exchange mailboxes must: • Have a mailbox on the target Microsoft Exchange server. • Be a service account assigned the ApplicationImpersonation management role. See Configure Impersonation for more information.

ADD AN EXCHANGE DOMAIN TARGET

1. From the **New Scan** page, Add Targets.
2. In the **Select Target Type** dialog box, select **Exchange Domain**.
3. Fill in the following fields:

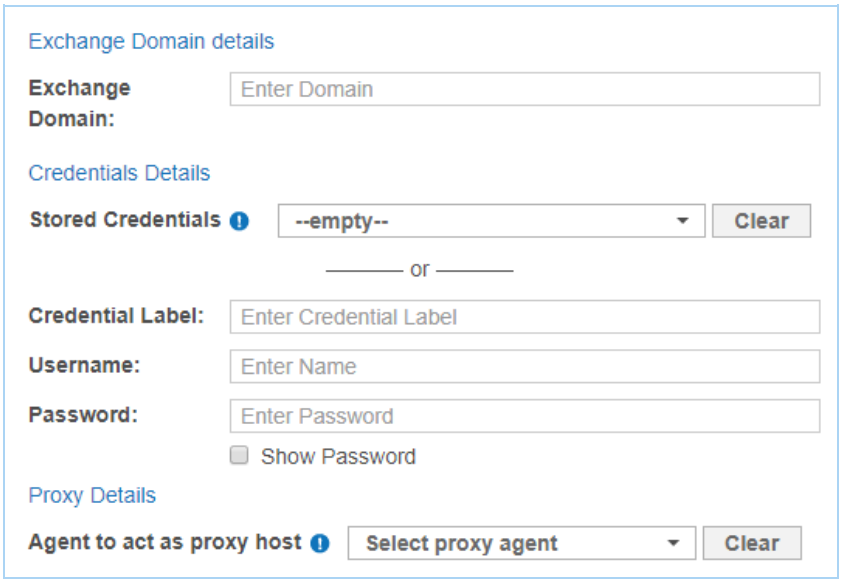

Field	Description
Domain	Enter a domain to scan mailboxes that reside on that domain. This is usually the domain component of the email address, or the Windows Domain.
Credential Label	Enter a descriptive label for the credential set.
Username	Enter your service account user name.
Password	Enter your service account password.
Agent to act as proxy host	Select a Windows Proxy Agent.

4. Click **Test**. If **ER2** can connect to the Target, the button changes to a **Commit** button.
5. Click **Commit** to add the Target.
6. Back in the **New Search** page, locate the newly added Exchange Domain Target and click on the arrow next to it to display a list of available mailbox Groups. Expand a Group to see a list of mailboxes that belong to that Group.
7. Select Groups or mailboxes to add them to the "Selected Locations" list.
8. (Optional) You can add a location manually by selecting **+ Add New Location** at the bottom of the list, clicking **Customise** and entering `<Group/User Display Name>` in the **Exchange Domain** field.
9. Click **Next** to continue setting up your scan.

SCAN ADDITIONAL MAILBOX TYPES

The following additional mailbox types are supported:

- **Shared mailboxes**. Shared mailboxes do not have a specific owner. Instead, user accounts that need to access the shared mailbox are assigned "SendAs" or "FullAccess" permissions.
- **Linked mailboxes**. A linked mailbox is a mailbox that resides on one Active Directory (AD) forest, while its associated AD user account (the linked master account) resides on another AD forest.
- **Mailboxes associated with disabled AD user accounts** . Disabled AD user accounts may still be associated with active mailboxes that can still receive and send email. Mailboxes associated with disabled AD user accounts are not the same as disconnected mailboxes.
- **Archive Mailbox and Recoverable Items**

To scan the above supported mailbox types, use a service account with “FullAccess” rights to the target mailbox.

Note: Adding "FullAccess" privileges to an existing user account may cause issues with existing user configuration. To avoid this, create a new service account and use it only for scanning Exchange shared mailboxes with **ER2**.

The following sections contain instructions on how to grant "FullAccess" permissions for each mailbox type:

- Shared Mailboxes
- Linked Mailboxes
- Mailboxes associated with disabled AD user accounts

Changes may not be immediate. Wait 15 minutes before starting a scan on the exchange server.

Once the service account is granted access to the target mailboxes, follow the instructions above to add the shared mailbox as a Target.

Note: Linked mailboxes as service accounts
You cannot use a linked master account (the owner of a linked mailbox) to scan Exchange Targets in **ER2**. To successfully scan an Exchange Target, use a service account that resides on the same AD forest as the Exchange Target.

Shared Mailboxes

To grant a service account "FullAccess" rights to shared mailboxes, run the following commands in the Exchange Management Shell:

- To grant a user full access to a specific shared mailbox:
  ```
  Add-MailboxPermission -Identity <SHARED_MAILBOX> -User <SERVICE_ACCOUNT> -AccessRights FullAccess -Automapping $false
  ```
  where `<SHARED_MAILBOX>` is the name of the shared mailbox, and `<SERVICE_ACCOUNT>` is the name of the account used to scan the mailbox.
- To grant a user full access to all existing shared mailboxes on the Exchange server:
  ```
  Get-Recipient -Resultsize unlimited | where {$_.RecipientTypeDetails -eq "SharedMailbox"} | Add-MailboxPermission -User <SERVICE_ACCOUNT> -AccessRights FullAccess -Automapping $false
  ```
  where `<SERVICE_ACCOUNT>` is the name of the account used to scan the mailboxes.

Linked Mailboxes

To grant a service account "FullAccess" rights to linked mailboxes, run the following commands in the Exchange Management Shell:

- To grant a user full access to a specific shared mailbox:
  ```
  Add-MailboxPermission -Identity <LINKED_MAILBOX> -User <SERVICE_ACCOUNT> -AccessRights FullAccess -Automapping $false
  ```
  where `<LINKED_MAILBOX>` is the name of the shared mailbox, and `<SERVICE_ACCOUNT>` is the name of the account used to scan the mailbox.
- To grant a user full access to all existing shared mailboxes on the Exchange

server:

```
Get-Recipient -Resultsize unlimited | where {$_.RecipientTypeDetails -eq "LinkedMailbox"} | Add-MailboxPermission -User <SERVICE_ACCOUNT> -AccessRights FullAccess -Automapping $false
```

where `<SERVICE_ACCOUNT>` is the name of the account used to scan the mailboxes.

Mailboxes associated with disabled AD user accounts

To grant a service account "FullAccess" rights to mailboxes associated with disabled AD user accounts, run the following commands in the Exchange Management Shell:

- To grant a user full access to a specific mailbox:

  ```
  Add-MailboxPermission -Identity <USER_DISABLED_MAILBOX> -User <SERVICE_ACCOUNT> -AccessRights FullAccess -Automapping $false
  ```

  where `<USER_DISABLED_MAILBOX>` is the name of the mailbox associated with a disabled AD user account, and `<SERVICE_ACCOUNT>` is the name of the account used to scan the mailbox.

ARCHIVE MAILBOX AND RECOVERABLE ITEMS

Requirements: Exchange Server 2010 SP1 and newer.

When enabled for a user mailbox, the Archive mailbox and the Recoverable Items folder can be added to a scan:

- **Archive or In-Place Archive mailboxes**.
  An archive mailbox is an additional mailbox that is enabled for a user's primary mailbox, and acts as long-term storage for each user account.
  Archive mailboxes are listed as **(ARCHIVE)** on the **Select Locations** page when browsing an Exchange mailbox.
- **Recoverable Items folder or dumpster**.
  When enabled, the Recoverable Items folder or the dumpster in Exchange retains deleted user data according to retention policies.
  Recoverable Items folders are listed as **(RECOVERABLE)** on the **Select Locations** page when browsing an Exchange mailbox.

By default, adding a user mailbox to a scan also adds the user's Archive mailbox and Recoverable Items folder to the scan.

To add only the Archive mailbox or Recoverable Items folder to the scan:

1. Configure impersonation for the associated user mailbox. See Configure Impersonation for more information.
2. Add the Exchange Target to the scan.
3. In the **Select Locations** page, expand the added Exchange Target and browse to the Target mailbox.
4. Expand the target mailbox, and select **(ARCHIVE)** or **(RECOVERABLE)**.

UNSUPPORTED MAILBOX TYPES

ER2 currently does not support the following mailbox types:

- **Disconnected mailboxes**. Disconnected mailboxes are mailboxes that have been:
  - **Disabled**. Disabled mailboxes are rendered inactive and retained until the retention period expires, while leaving associated user accounts untouched. Disabled mailboxes can only be accessed by reconnecting the owner user account to the mailbox.
  - **Removed**. Removing a mailbox deletes the associated AD user account, renders the mailbox inactive and retains it until its retention period expires. Removed mailboxes can only be accessed by connecting it to another user account.
  - **Moved to a different mailbox database**. Moving a mailbox from one mailbox database to another leaves the associated user account untouched, but sets the state of the mailbox to "SoftDeleted". "SoftDeleted" mailboxes are left in place in its original mailbox database as a backup, in case the destination mailbox is corrupted during the move. To access a "SoftDeleted" mailbox, connect it to a different user account or restore its contents to a different mailbox.
- **Resource mailboxes**. Resource mailboxes are mailboxes that have been assigned to meeting locations (room mailboxes) and other shared physical resources in the company (equipment mailboxes). These mailboxes are used for scheduling purposes.
- **Remote mailboxes**. Mailboxes that are set up on a hosted Exchange instance, or on Microsoft 365, and connected to a mail user on an on-premises Exchange instance.
- **System mailboxes**.
- **Legacy mailboxes**.

> **Info: Not mailboxes**
> The following are not mailboxes, and are not supported as scan locations:
>
> - All distribution groups.
> - Mail users or mail contacts.
> - Public folders.

CONFIGURE IMPERSONATION

To scan a Microsoft Exchange mailbox, you can:

- Use an existing service account, and assign it the ApplicationImpersonation management role, or
- (Recommended) Create a new service account for use with **ER2** and assign it the ApplicationImpersonation management role.

> **Info:** While it is possible to assign a global administrator the ApplicationImpersonation management role and use it to scan mailboxes, we recommend using a service account instead.

Service accounts are user accounts set up to perform administrative tasks only. Because of the broad permissions granted to service accounts, we recommend that you closely monitor and limit access to these accounts.

Assigning a service account the ApplicationImpersonation role allows the account to behave as if it were the owner of any account that it is allowed to impersonate. **ER2** scans those mailboxes using permissions assigned to that service account.

To assign a service account the ApplicationImpersonation role for all mailboxes:

1. On the Exchange Server, open the Exchange Management Shell and run as administrator:

```
# <impersonationAssignmentName>: Name of your choice to describe the role assigned to the service account.
# <serviceAccount>: Name of the Exchange administrator account used to scan EWS.
New-ManagementRoleAssignment –Name:<impersonationAssignmentName> –Role:ApplicationImpersonation –User:<serviceAccount>
```

(Advanced) To assign the service account the ApplicationImpersonation role for a limited number of mailboxes, apply a management scope when making the assignment.

To assign a service account the ApplicationImpersonation role with an applied management scope:

1. On the Exchange Server, open the Exchange Management Shell as administrator.
2. Create a management scope to define the group of mailboxes the service account can impersonate:

```
New-ManagementScope -Name <scopeName> -RecipientRestrictionFilter <filter>
```

   For more information on how to define management scopes, see Microsoft: New-ManagementScope.
3. Apply the ApplicationImpersonation role with the defined management scope:

```
New-ManagementRoleAssignment –Name:<impersonationAssignmentName> –Role:ApplicationImpersonation –User:<serviceAccount> -CustomRecipientWriteScope:<scopeName>
```

MAILBOX IN MULTIPLE GROUPS

If a mailbox is a member of multiple Groups, it is scanned each time a Group it belongs to is scanned. Mailboxes that are members of multiple Groups still consume only one mailbox license, no matter how many times it is scanned as part of a separate Group.

Example: User mailbox "A" belongs to Groups "A1",and "A2". When Groups "A1" and "A2" are added to the same scan, user mailbox "A" is scanned once when Group "A1" is scanned, and a second time when Group "A2" is scanned. Mailbox "A" consumes only one mailbox license despite having been scanned twice.

EDIT TARGET

Targets and Target locations can be edited after they are added to **ER2**:

- Edit a Target
- Edit a Target Location
- Edit Target Location Path

EDIT A TARGET

Global Admin or System Manager permissions are required to edit a Target.

To edit a Target:

1. Go to the **Targets** or **Investigate** page.
2. (**Targets** page only) Expand the group your Target resides in.
3. Hover over the Target and click on the gear icon.
4. Select **Edit Target** from the drop-down menu.

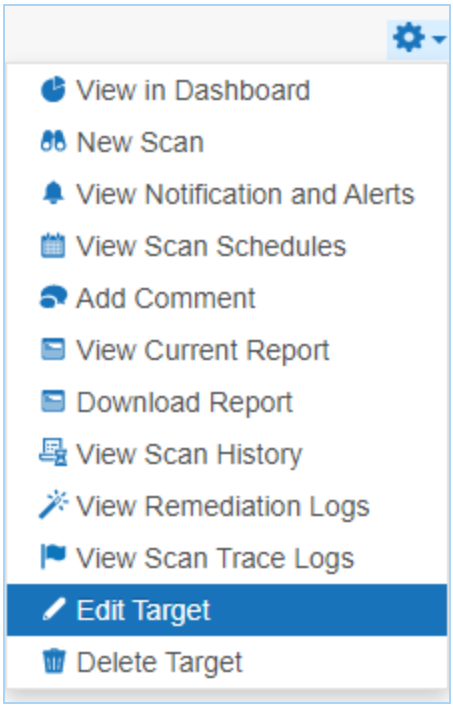

5. In the **Edit Target** dialog box, select a tab:
   - **Change Group**. Change the Target Group the Target is assigned to.

     ⚠ **Warning:** Changing the Group of a Target to a Group where you do not have at least Scan, Remediate or Report Resource Permissions makes the Target inaccessible. Get a Permissions Manager user to return the Target access rights. See User Permissions.
   - **Change OS**. Change the Operating System type assigned to the Target. **ER2** uses this property to send the correct scan engine to the Node or Proxy Agent host.
   - **Change Credentials**. Changes:
     - The set of saved credentials used to access the Target. See Target Credentials.
     - The Proxy Agent or Agent Group used.
6. Click **Ok**.

EDIT A TARGET LOCATION

You can edit locations in a Target that are not Local Storage and Local Memory Targets.

To edit a Target location:

1. Log in to the **ER2** Web Console.
2. Go to the **Targets** page.
3. Click on the right arrow ▸ next to a Target Group.
4. In the expanded Target Group list, click on the right arrow ▸ next to the Target that contains the Target location.
5. The Target expands to show the list of Targets locations for that Target. Click the gear icon ⚙ for the Target location.

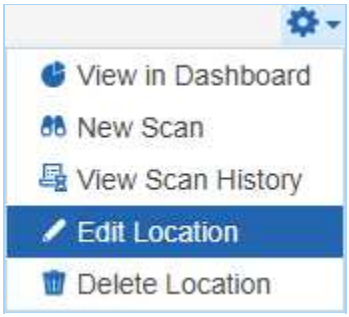

6. In the **Change Types** dialog box, select a tab:
   - **Change Credentials**: Change the credential set used to access the Target location.
   - **Change Proxy**: Change the Proxy Agent or Agent Group used to connect to the Target location.
7. Click **Ok**.

EDIT TARGET LOCATION PATH

To edit a Target location path for an existing scan, you must be scheduling a scan for it. See Add Targets for more information.

TARGET CREDENTIALS

Manage credentials for Target locations that require user authentication for access in the **Target Credentials** page.

The section covers the following topics:

- Credential Permissions
- Using Credentials
- Add Target Credentials
- Edit Target Credentials
- Set up SSH Public Key Authentication

CREDENTIAL PERMISSIONS

Resource Permissions and Global Permissions that are assigned to a user grants access to perform specific operations for Target credentials.

Operation	Definition	Users with Access
View credentials	Access to view credentials when setting up a scan or via the Resource Permissions Manager.	1. Global Admin. 2. Permissions Manager. 3. Users that have Use or Edit Credential privileges assigned through Resource Permissions.
Add credentials	User can add credentials when setting up a Scan for a Target.	1. Global Admin. 2. Users that have Scan privileges assigned through Resource Permissions.
Add credentials (Global)	User can add credentials for all Target platforms via Target Credential Manager.	1. Global Admin.
Use credentials	Access to use credentials when scanning a Target.	1. Global Admin. 2. Users that have Use Credential privileges assigned through Resource Permissions.
Edit credentials	User can edit credentials.	1. Global Admin. 2. Users that have Edit Credential privileges assigned through Resource Permissions.

Global Admin users have full access to all credentials. A Permissions Manager user can view all existing credentials and assign users permissions to use or edit these credentials via the Resource Permissions Manager.

All users can Add Target Credentials, but can only use or edit the credential sets to

which they have been explicitly assigned permissions to.

Note: Granting users permissions to a credential set does not automatically grant the user access to the Target location it applies to.

See Resource Permissions for more information.

Info:
For remote scanning of live target types, the configuration of credentials is required for each account unless otherwise stated.
For supported target types where no specific version is specified, Ground Labs support is limited to versions the associated vendor still provides active support, maintenance and software patches for.
Supported platforms may change from time to time and this is outlined in this product documentation.

USING CREDENTIALS

Credential sets that are saved in **Target Credentials** appear in the **Stored Credentials** field when adding Targets to scan.

Note: Only credential sets which the user has permissions to will appear in the **Stored Credentials** field.

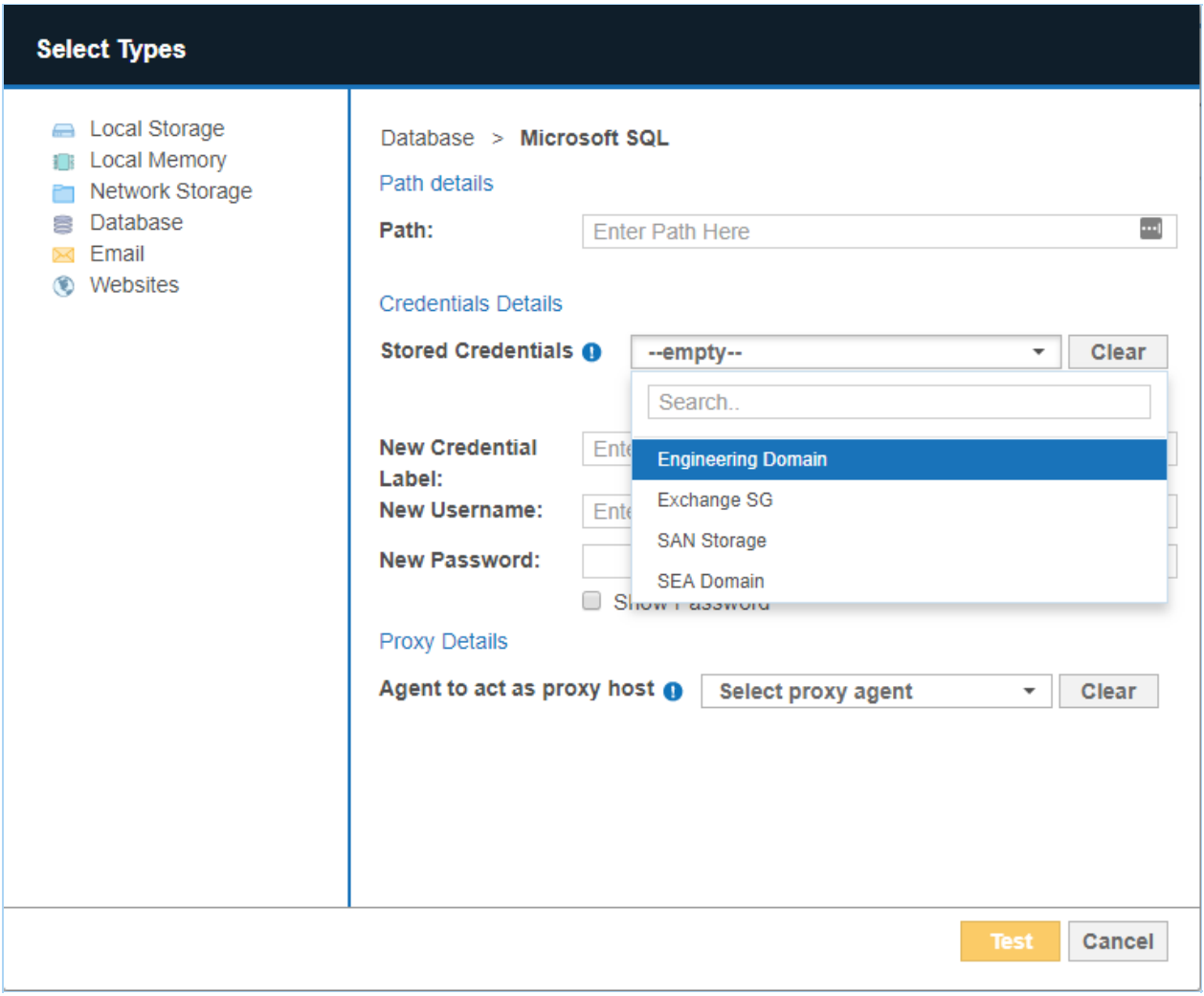

You can use a new credential set when you enter a value in the **Credential Label**, **Username** and **Password** fields.

Once the Target is added to **ER2**, the **Credential Details** that were provided are automatically saved to **Target Credentials** under the specified **Credential** Label.

ADD TARGET CREDENTIALS

A user can add new credentials to **ER2** in two ways:

- When you Start a Scan, the credentials used for that scan are saved to **ER2**.
- Add a credential set through the **Target Credentials** page.

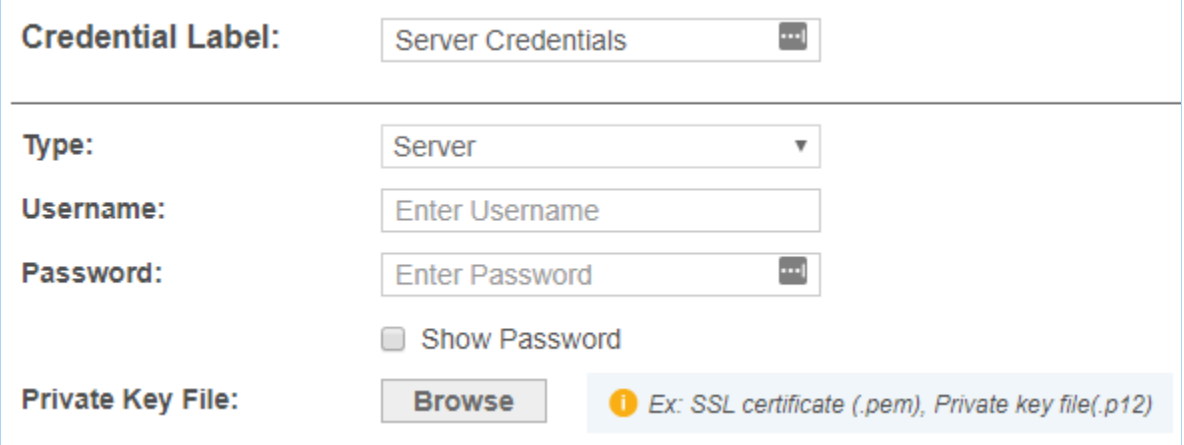

Add a Credential Set Through the Target Credentials

1. Log in to the **ER2** Web Console.
2. Go to **Settings** ⚙ > **Target Credentials**.
3. On the top-right of the **Target Credentials** page, click **+ Add**.
4. In the **New Credentials** page, enter a descriptive label in the **Credential Label** field.
5. Select the Target **Type**:

Target Type	Description
Cloud	From the **Storage Provider** list, select your cloud storage provider. Each cloud storage provider requires different credential formats. See Add Targets. 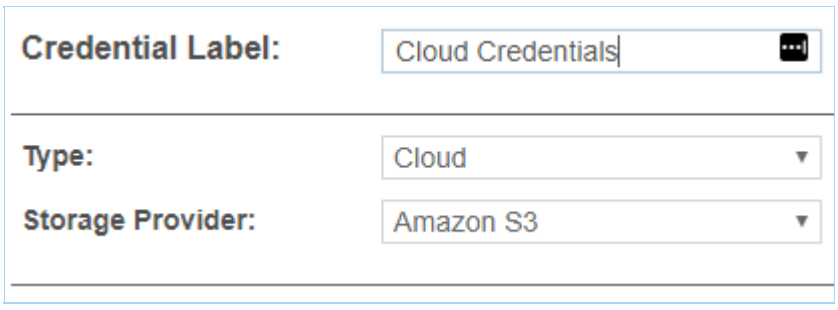

Target Type	Description
Server	In the **New Credentials** page, enter your: ◦ User name. ◦ Password. ◦ (Optional) Click **Browse** to upload a P12 key or SSL certificate. See Set up SSH Public Key Authentication for more information. **Tip:** Users automatically have use and edit permissions for credential sets that they create. 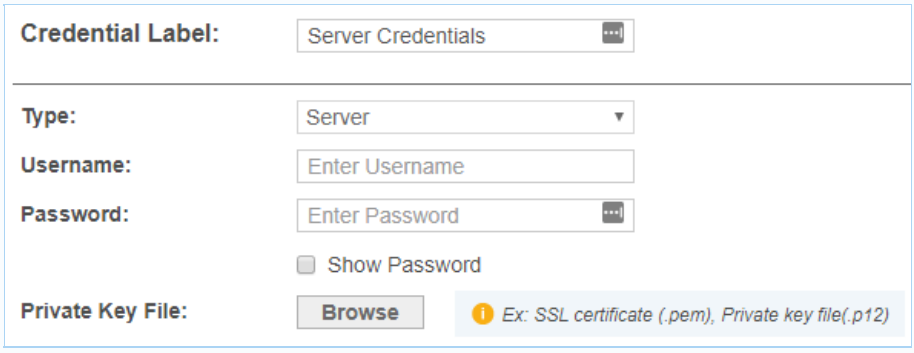

EDIT TARGET CREDENTIALS

You can edit previously saved credentials through **Target Credentials**:

1. Hover over the Target credential set that you want to edit on the **Target Credentials** page.
2. Click **Edit** to edit the credentials.

SET UP SSH PUBLIC KEY AUTHENTICATION

The following example values are used in the sample command lines below:

- Proxy Agent host name: `AGENT-HOST-A`
- Proxy Agent user name: `user-A`
- Remote Target host name: `REMOTE-HOST-B`
- Remote Target user name: `user-B`

To set up a SSH Public / Private Key-pair for authentication:

1. Login to the Proxy Agent host machine `AGENT-HOST-A`.
2. Open a terminal and run the following command to generate a SSH public / private key-pair:

```
ssh-keygen -t rsa
```

3. The `ssh-keygen` command asks for the following information:

Prompt	Response
Enter file in which to save the key (/home/user-A/.ssh/id_rsa):	Leave as default and press **Enter** key.

Prompt	Response
Enter passphrase (empty for no passphrase):	Enter passphrase and press **Enter** key.
Enter same passphrase again:	Re-enter passphrase and press **Enter** key.

4. In the same terminal on `AGENT-HOST-A`, use `ssh` to create a directory `~/.ssh` as `user-B` on `REMOTE-HOST-B` and enter `user-B`'s password when prompted.

```
ssh user-B@REMOTE-HOST-B 'mkdir -p ~/.ssh'
```

5. Append `user-A`'s new public key to the `user-B@REMOTE-HOST-B:~/.ssh/authorized_keys` file on `REMOTE-HOST-B` and enter `user-B`'s password when prompted.

```
cat ~/.ssh/id_rsa.pub | ssh user-B@REMOTE-HOST-B 'cat » ~/.ssh/authorized_keys'
```

6. On the Proxy Agent host machine (e.g. `AGENT-HOST-A`), convert the private key file `~/.ssh/id_rsa` to the required `.pem` format. Enter the passphrase for the private key (from Step 3) when prompted.

```
# Syntax: openssl rsa -in <input-private-key-file> -outform PEM -out <output-pem-file>
openssl rsa -in ~/.ssh/id_rsa -outform PEM -out ~/.ssh/id_rsa.pem
```

7. Login to the remote Target host machine `REMOTE-HOST-B`.
8. Change the folder and file permissions as follows:

```
chown user-B ~/.ssh ~/.ssh/authorized_keys
chmod 700 ~/.ssh
chmod 600 ~/.ssh/authorized_keys
```

9. Check the `/etc/ssh/sshd_config` file and verify that Public Key Authentication is allowed for the remote Target host.

```
# The following line must be uncommented
PubkeyAuthentication yes
```

END-OF-SUPPORT PLATFORMS

This section covers the following topics:

- End-of-Support Platforms
  - End-of-Support Platforms Behavior

END-OF-SUPPORT PLATFORMS

The platforms / Targets listed here have reached end-of-support and will no longer be available as scan Targets in Enterprise Recon.

Platform / Protocol	Description	End-of-Support In?
Box Enterprise	To continue scanning the Box environment, you are recommended to use the Box Inc protocol which uses the custom app with server-side authentication using JSON Web Tokens (JWT) for authorization.	**ER 2.9.0**
Microsoft 365 - Exchange Online (EWS)	The Exchange Online (EWS) (previously Office 365 Mail) Target uses the Basic Authentication method for Exchange Web Services (EWS), which is marked for retirement by Microsoft on October 1st, 2022. Existing scans for Microsoft 365 - Exchange Online (EWS) may start to fail once Basic Authentication access is disabled for Exchange Web Services (EWS). To continue scanning Exchange Online, you are recommended to use the Exchange Online (Graph) protocol which uses the more secure application permissions workflow for authentication and authorization. The recommended Exchange Online (Graph) protocol also simplifies compliance management by allowing you to identify, remediate and report results according to predefined Groups in your organization's Exchange Online mail environment	**ER 2.7.0**
Email Targets - Microsoft Exchange (EWS)	To continue scanning the Microsoft Exchange Server, you are recommended to use the Exchange Domain protocol instead.	**ER 2.7.0**

End-of-Support Platforms Behavior

The following section describes what happens when a platform / Target reaches end-of-support in Enterprise Recon. This behavior is applicable for the **ER2** Web UI and API.

Feature	Description
Targets / Target Locations	• End-of-support Targets cannot be added as new Targets to the Master Server. • You cannot probe or add new locations for existing Targets that have reached end-of-support.
Scans	• You cannot create or schedule new scans for existing Targets that have reached end-of-support. • Active scan schedules (that are currently running, scheduled, interrupted, paused, recurring, or failed) for end-of-support Targets will fail and be logged as an Inaccessible Location with Critical severity. Other Targets contained in these scan schedules will proceed to be scanned as usual. • End-of-support Targets will be automatically removed from the list of "Selected Locations" when modifying an active scan schedule that contains an end-of-support Target. • End-of-support Targets cannot be added when modifying an active scan schedule.
Results and Remediation	• The match results for end-of-support Targets can be viewed and/or exported from the Investigate page. • All post-scan actions (e.g. remediation, access control, classification etc) are not available for end-of-support Targets.
Reports and Logs	• All Target logs (e.g. scan trace logs, inaccessible locations etc) and scan reports for end-of-support Targets will continue to be available and accessible via the Targets page.

NETWORK CONFIGURATION

To configure the network interface of the Master Server, see Master Server Console.

For information on specific firewall settings, see Network Requirements.

To monitor a range of IP addresses for discoverable Target hosts to be added to **ER2**, see Network Discovery.

NETWORK DISCOVERY

Network Discovery allows **ER2** to monitor a range of IP addresses for discoverable Target hosts and adds them to a list of **Discovered Targets** the user can select from when starting a scan. See Add Targets for information on how to start a scan.

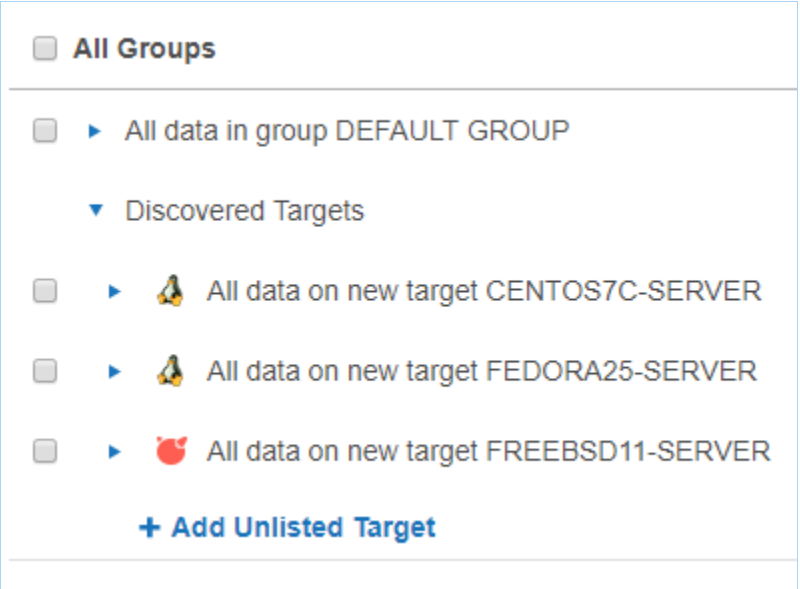

To add a range of IP addresses to Network Discovery:

1. Log in to the **ER2** Web Console.
2. Go to **Settings** ⚙ > **Targets** > **Network Discovery**.
3. In the **Network Discovery List**, enter the range of IP addresses that you want to monitor for new Targets:

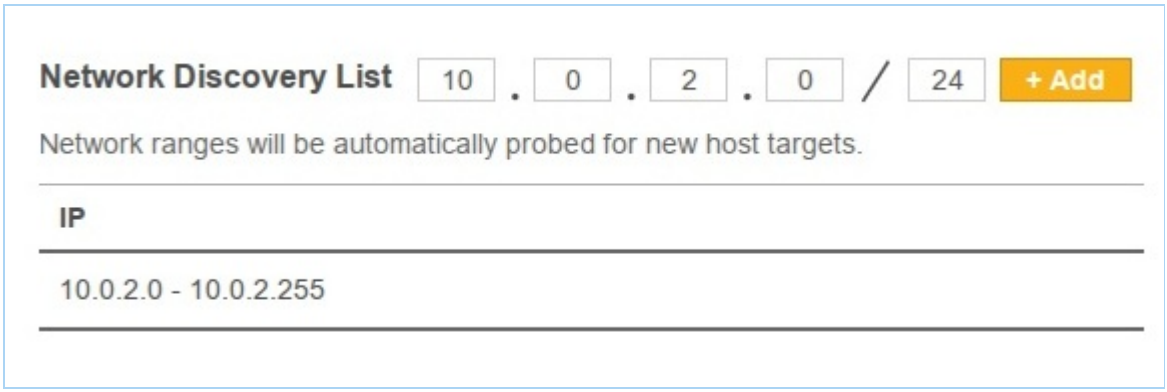

4. Click **+Add**. The added IP address range is displayed in the **Network Discovery List**.

USERS AND SECURITY

Control access to resources by adding users and assigning specific roles and permissions to them.

To get started:

- Read User Permissions to understand how permissions work with Targets, credential sets, and other resources.
- See User Accounts on how to add new users and manage user accounts in **ER2**.
- See Login Policy to configure the password policy, account security and Two-factor Authentication (2FA) settings for **ER2** user accounts.
- See User Roles on how to manage user roles.
- Allow or deny connections from specific IP addresses. See Access Control List.

USER PERMISSIONS

ER2 uses a form of Role-Based Access Control (RBAC) where a user has access to resources and privileges to perform specific tasks based on the roles and permissions granted to the user.

This article covers the following topics:

- Overview
- Global Permissions
- Resource Permissions
- Permissions Table
- Roles

OVERVIEW

A user is granted access to **ER2** resources according to the roles and permissions that are explicitly assigned to the user. Permissions can be assigned via:

- **Global Permissions**: Determines the global settings and resources that a user can manage and access.
- **Resource Permissions**: Determines the resources that a user can access, and the actions that can be taken on those resources.
- **Roles**: Contain pre-set combinations of Global Permissions and Resource Permissions that determine the resources that a user can access, and the actions that can be taken on those resources.

Note: For user accounts added in **ER** 2.0.27 and below, the resource permissions for the user account will be automatically migrated to the new permissions architecture.

GLOBAL PERMISSIONS

A Global Admin or Permissions Manager can manage the Global Permissions that are assigned to a user.

1. Log in to the **ER2** Web Console.
2. Go to the **Users** > **User Accounts** page.
3. Hover over a user, click **Edit** and navigate to the **Roles and Permissions** > **Global Permissions** tab.

Setting	Description for <Setting> = On
Global Admin	Superuser with global administrative rights to manage all resources. User can access and edit all pages on the **ER2** Web Console. The following settings are automatically set to **On** for a Global Admin: ◦ System Manager ◦ Permissions Manager ◦ Data Type Author PII PRO ◦ Allow API Access PII PRO ◦ Risk Admin PRO ◦ Classification Admin PRO
System Manager	User is granted administrative rights to manage the settings in the following Web Console pages: ◦ Scans ▪ Data Type Profile ◦ System ▪ Activity Log ▪ Server Information ◦ Users ▪ User Accounts ▪ Add edit or delete user accounts ▪ Active Directory ◦ Settings > Agents ▪ Agent Admin ◦ Settings > Remediation ▪ Tombstone Text Editor ▪ PRO Settings PRO ▪ Data Access Management ▪ Delegated Remediation Email ◦ Settings > Security ▪ Login Policy ▪ Access Control List ◦ Settings > Notifications ▪ Notification Policy ▪ Mail Settings
Permissions Manager	User can manage User Roles and also assign Target and Target Group permissions to user accounts. See Resource Permissions and Roles for more information.
Data Type Author	User can create and share custom data types PII PRO.
Allow API Access PII PRO	User is granted access to the Enterprise Recon API. User is only able to access resources to which they have explicit permissions to.

Setting	Description for <Setting> = On
Risk Admin PRO	User can create, update, remove or define the priority of Risk Profiles in the **Settings** > **Analysis** > **Risk Profile** page. User is able view all resources when setting up Risk Profile rules, and is not limited by the resource to which they have explicit permissions to. See Risk Scoring and Labeling for more information.
Classification Admin PRO	User can enable the Data Classification with Microsoft Information Protection (MIP) feature, and manage the MIP credentials in the **Settings** > **Analysis** > **Classification** page. User is able to perform manual classification on all Targets or locations which they have permissions to view in the Investigate page. See Data Classification with MIP for more information.

See Permissions Table for a detailed list of components that are accessible for each Global Permissions setting.

RESOURCE PERMISSIONS

A Global Admin or Permissions Manager can assign and manage the resources that a user has permissions to. Granular permissions can be assigned for Target Groups, Targets and credentials using the Resource Permissions Manager.

To manage the resources that a user has permissions to:

1. Log in to the **ER2** Web Console.
2. Go to the **Users** > **User Accounts** page.
3. Hover over a user, click **Edit** and navigate to the **Roles and Permissions** > **Resource** tab.
4. Click on **+ Add permissions** to open the Resource Permissions Manager to add or remove permissions for the user.

Resource Permissions Manager

Target Group

Target Groups are a means of managing Targets as a group, and for the purposes of permission setting, are treated like an individual Target.

Use the Resource Permissions Manager to set user permissions for all or specific Target Groups. Add multiple Target Groups by pressing the **Ctrl** key and clicking the selected Target Groups.

Resource Permission	Permission Details
Scan	User can schedule and manage scans for the selected Target Group.
Remediate - Mark Location for Report	User can only perform remedial actions that mark locations for compliance reports (e.g. Confirmed, Remediated Manually, Test Data, False match, Remove Mark). Remediate resource permissions grants the user permissions to view the match details for the applicable match locations.
Remediate - Act Directly on Location	User can only perform remedial actions that act directly on selected locations (e.g. Mask all sensitive data, Quarantine, Delete Permanently, Encrypt file). Remediate resource permissions grants the user permissions to view the match details for the applicable match locations.
Report - Summary Reporting	User can view or download only high-level summary information about a Target Group. In the reports, user can view the total and breakdown of matches by: • Match severity (e.g. prohibited data, match data, test data) • Data type (e.g. American Express, Australian Phone Number) • Target platform (e.g. Linux 4 64 bit, Windows 10 64bit) • Target type (e.g. MySQL, all local files) • File format (e.g. XML files, ZIP archives)

Report - Detailed Reporting	User can view or download detailed information about a Target Group.
	In the reports, user can view:
	• The total and breakdown of matches by:
	  ◦ Match severity (e.g. prohibited data, match data, test data)
	  ◦ Data type (e.g. American Express, Australian Phone Number)
	  ◦ Target platform (e.g. Linux 4 64 bit, Windows 10 64bit)
	  ◦ Target type (e.g. MySQL, all local files)
	  ◦ File format (e.g. XML files, ZIP archives)
	• Details on match locations
	• Match data samples and contextual information. See Reports for more information.

Access Control PRO	User can take access control actions for match locations on the Target Group with the Data Access Management feature.
Classification PRO	User can manually assign classification and sensitivity labels to match locations on the Target Group with Data Classification with MIP.

Target

Targets must belong to one (and are allowed only one) Target Group.

Use the Resource Permissions Manager to set user permissions for all or specific Targets. Add multiple Target by pressing the **Ctrl** key and clicking the selected Targets.

Access to Targets can be limited to specific paths by defining a **Path** value. If no **Accessible Path** is specified, user will be allowed to access all resources on the Target. See Restrict Accessible Path by Target for more information.

Resource Permission	Permission Details
Scan	User can schedule and manage scans for the selected Target.
Remediate - **Mark Location for Report**	User can only perform remedial actions that mark locations for compliance reports (e.g. Confirmed, Remediated Manually, Test Data, False match, Remove Mark). Remediate resource permissions grants the user permissions to view the match details for the applicable match locations.
Remediate - **Act Directly on Location**	User can only perform remedial actions that act directly on selected locations (e.g. Mask all sensitive data, Quarantine, Delete Permanently, Encrypt file). Remediate resource permissions grants the user permissions to view the match details for the applicable match locations.
Report - **Summary Reporting**	User can view or download only high-level summary information about a Target. In the reports, user can view the total and breakdown of matches by: • Match severity (e.g. prohibited data, match data, test data) • Data type (e.g. American Express, Australian Phone Number) • Target platform (e.g. Linux 4 64 bit, Windows 10 64bit) • Target type (e.g. MySQL, all local files) • File format (e.g. XML files, ZIP archives)

Report - **Detailed Reporting**	User can view or download detailed information about a Target.
	In the reports, user can view:
	• The total and breakdown of matches by:
	  ◦ Match severity (e.g. prohibited data, match data, test data)
	  ◦ Data type (e.g. American Express, Australian Phone Number)
	  ◦ Target platform (e.g. Linux 4 64 bit, Windows 10 64bit)
	  ◦ Target type (e.g. MySQL, all local files)
	  ◦ File format (e.g. XML files, ZIP archives)
	• Details on match locations
	• Match data samples and contextual information. See Reports for more information.

Resource Permission	Permission Details
Access Control PRO	User can take access control actions for match locations on the Target with the Data Access Management feature.
Classification PRO	User can manually assign classification and sensitivity labels to match locations on the Target with Data Classification with MIP.

Credentials

Credentials are credential sets saved by the user to access external resources such as Cloud-based Targets, Database Servers, and Remote Scan Targets. Credential sets are treated as independent objects from the Targets they are related to.

Use the Resource Permissions Manager to select the credential sets that will be available to the user.

Note: Granting users permissions to a credential set does not automatically grant the user access to the Target location it applies to.

Resource Permission	Permission Details
Credential - **Use**	User can use the selected credential set when scheduling scans.
Credential - **Edit**	User can modify the selected credential set.

Restrict Accessible Path by Target

Granular permissions can be assigned by defining specific paths that a user can access for a Target.

To restrict user access to a specific path on a Target:

1. Open the **Resource Permission Manager** > **Choose Resource** and select **Targets**.
2. Click on your selected Target to add it to the panel below.
3. Click on **+ Add path to restrict access to target** to add a new path.
4. In the dropdown list, select the correct Target type.
5. Fill in the **Accessible Path** value to allow user access only to the specified path.

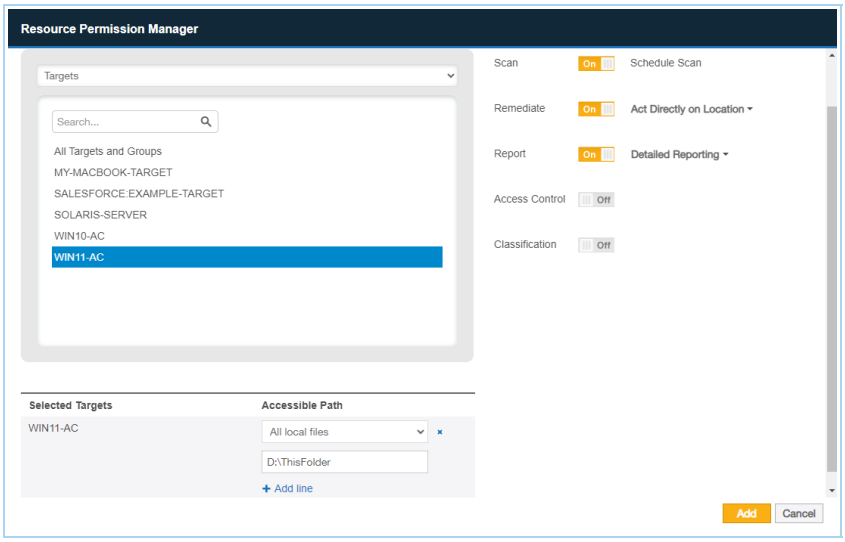

6. (Optional) Click on **+ Add line** to add more accessible paths.
7. Click **Add** to save the changes.

Example

Target A is a MySQL database. Credential Set X contains the user name and password to access Target A.

User B is a System Manager who has the following resource permissions:

Resource	Granted Permissions
Target A	Scan, Remediate - Mark Location for Report, Report - Detailed Reporting
Credential Set X	Use, Edit

User B can scan Target A using Credential Set X. User B has the rights to edit Credential Set X when necessary.

If matches are found on Target A, User B can mark these locations for compliance reports but is not allowed to perform any remedial action that acts directly on these match locations.

PERMISSIONS TABLE

Resource permissions and Global Permissions that are assigned to a user grants access to specific components in **ER2**.

Note: A Global Admin user has administrative privileges to access all **ER2** resources and is therefore not included in the table below.

ER2 Components	Global Permissions	Resource Permissions
Dashboard		Target / Target Group: Scan, Report or Remediate

ER2 Components	Global Permissions	Resource Permissions
Investigate PII PRO		Target / Target Group: Report - Detailed Reporting, Access Control, Remediate, or Classification
Tracker PRO	All users.	
Targets		
• Add Targets		Target / Target Group: Scan
• View Targets		Target / Target Group: Scan, Report or Remediate
• Scan Targets		Target / Target Group: Scan
• Edit Targets	System Manager and Target / Target Group: Scan, Report or Remediate [1]	
• High level summary reports		Target / Target Group: Report - Summary Reporting
• Detailed reports		Target / Target Group: Report - Detailed Reporting
• View inaccessible locations		Target / Target Group: Scan, Report - Detailed Reporting or Remediate
Scans		
New Scans		Target / Target Group: Scan
Schedule Manager		Target / Target Group: Scan
Data Type Profile		
• View data type profiles	Data Type Author	Target / Target Group: Scan
• Add or edit data type profiles	Data Type Author	
• Add custom data types PII PRO	Data Type Author	
Global Filters		

ER2 Components	Global Permissions	Resource Permissions
• Add, edit or delete global filters	System Manager [2]	Target / Target Group: Scan, Remediate - Mark Location for Report
• Import or export global filters	System Manager	
System		
Activity Log	System Manager [3]	Target / Target Group: Scan, Report or Remediate or Credentials: Edit, Use [3]
Server Information	System Manager	
License Details	System Manager	
Users		
User Accounts		
• Add, edit or delete user accounts	System Manager	
• Manage Global Permissions	Resource Permissions Manager	
• Manage Resource Permissions	Resource Permissions Manager	
Roles		
• Add, edit or delete roles	Resource Permissions Manager	
• Assign roles to user accounts	Resource Permissions Manager	
Active Directory	System Manager	
Settings > **Targets**		
Network Discovery	System Manager	
Target Credentials		
• Add new credential sets		Target / Target Group: Scan

ER2 Components	Global Permissions	Resource Permissions
• Edit credential sets		Credentials: Edit
• Use credential sets		Credentials: Use
Settings ⚙ > **Agents**		
Agent Admin	System Manager	
Node Agent Downloads	All users.	
Settings ⚙ > **Security**		
Login Policy	System Manager	
Access Control List	System Manager	
Settings ⚙ > **Notifications**		
Notification Policy	System Manager [4]	Target / Target Group: Scan [4]
Mail Settings	System Manager	
Settings ⚙ > **Remediation**		
Tombstone Text Editor	System Manager	
PRO Settings PRO		
• Data Access Management	System Manager	
• Delegated Remediation Email	System Manager	
Settings ⚙ > **Analysis** > **ODBC Driver Downloads** PRO		
ODBC Driver Downloads	All users.	
Access **ER2** data via ODBC Reporting feature		Target / Target Group: Report - Detailed Reporting
Settings ⚙ > **Analysis** > **Risk Profile** PRO		
Manage Risk Profiles	Risk Admin	
Settings ⚙ > **Analysis** > **Classification** PRO		
Enable and manage Microsoft Information Protection (MIP) credentials	Classification Admin	
Username ▾		

ER2 Components	Global Permissions	Resource Permissions
My Account	All users.	
API Access	Allow API Access [5] PII PRO	

Note:

- [1] System Managers can edit Targets they have visibility to via Scan, Report or Remediation permissions.
- [2] System Managers can add Global Filters that apply to all Targets / Target Groups, or add Global Filters that apply only to Targets / Target Groups to which they have visibility to.
- [3] Activity Log only contains events that the user has visibility or permissions to.
- [4] Notification and Alerts are only for Targets and events that the user has permissions to.
- [5] User is able to use the API to access resources to which they have explicit permissions to.

ROLES

A Global Admin or Permissions Manager can assign and manage roles that are associated with a user account.

1. Log in to the **ER2** Web Console.
2. Go to the **Users** > **Roles** page.
3. Hover over a user, click **Edit** and navigate to the **Roles and Permissions** tab to see the roles assigned to a user.
4. Click on **+ Add Roles** or **remove** to add or delete roles assigned to the user.

See User Roles for more information.

PII PRO This feature is only available in Enterprise Recon PII and Enterprise Recon Pro Editions. To find out more about upgrading your **ER2** license, please contact Ground Labs Licensing. See Subscription License for more information.

PRO This feature is only available in Enterprise Recon PRO Edition. To find out more about upgrading your **ER2** license, please contact Ground Labs Licensing. See Subscription License for more information.

USER ACCOUNTS

This section covers the following topics:

1. Manage User Accounts
   a. How User Identification Works
   b. Manually Add a User
   c. Import Users Using the Active Directory Manager
   d. Edit or Delete a User Account
2. Manage Own User Account

MANAGE USER ACCOUNTS

A Global Admin, System Manager or Permissions Manager can manage users accounts from the **Users** > **User Accounts** page.

How User Identification Works

In **ER2**, user accounts are distinguished as follows:

- For manually added users: `<username>`
- For users imported from the Active Directories: `<domain\username>`

This allows users with the same `username` to be added to **ER2** when:

1. The `username` is unique for manually added users.
2. The `domain\username` pair is unique for users imported from Active Directories.

> **Example:** All 3 login names below are identified as unique user accounts in **ER2**:
>
> - `UserA`
> - `example.com\UserA`
> - `company.com\UserA`

Manually Add a User

To manually add a user:

1. Log in to the **ER2** Web Console.
2. Go to the **Users** > **User Accounts** page and click **+Add**.
3. In the **Add User** page, under the **User information** tab, enter the following information:

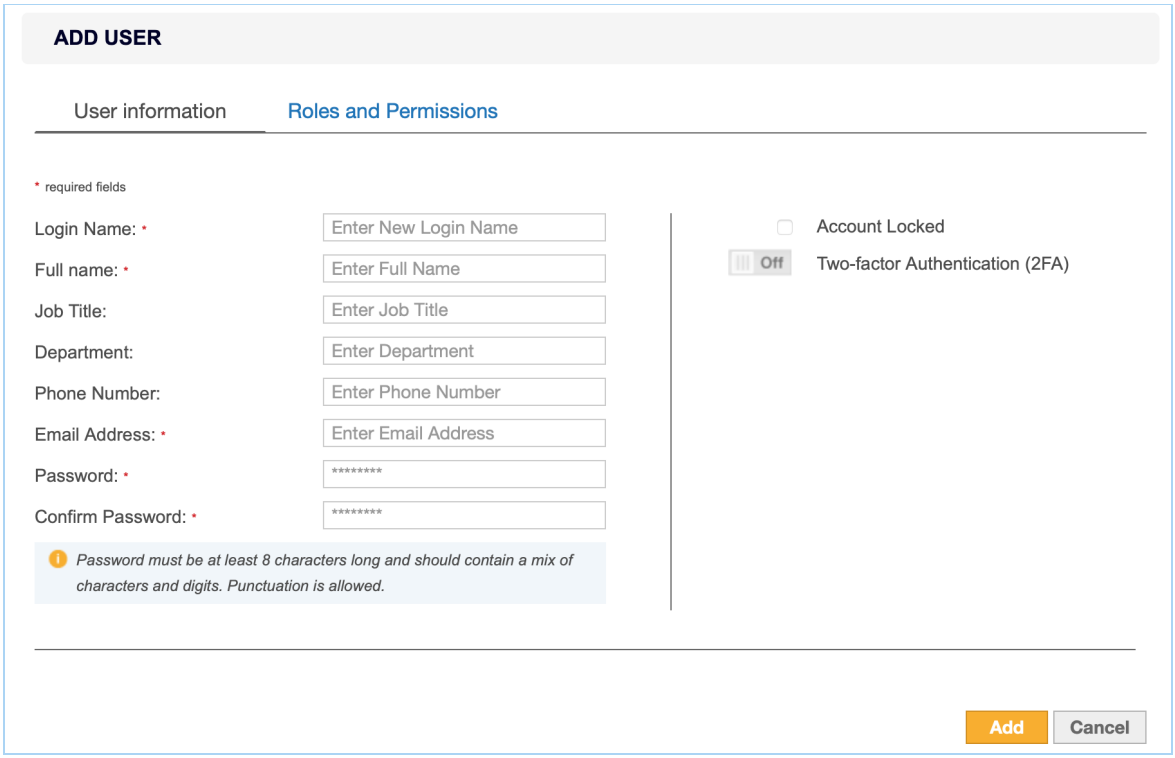

Field	Description
Login Name	Enter a login name.
Full Name	Enter the user's full name.
Job Title	Enter the user's job title.
Department	Enter the user's department.
Phone Number	Enter the user's phone number.
Email Address	Enter the user's email address. **Note:** A valid email address is required for password recovery.
Password	Enter a password. **Note:** Minimum password complexity requirements is dependent on the Password Policy settings. See Password Policy for more information.
Confirm Password	Re-enter password.

4. (Optional) Configure other user account settings:

Setting	Description
Account Locked	Deselect the checkbox to unlock a user account.

Setting	Description
Two-factor Authentication (2FA)	Set to **On** to enable 2FA for the user account. See Two-factor Authentication (2FA) for more information.

5. In the **Roles and Permissions** tab, assign global and resource permissions to the user account. See User Permissions for more information.

Import Users Using the Active Directory Manager

See Active Directory Manager for more information.

Edit or Delete a User Account

To edit a user account:

1. Expand the **System** menu.
2. Go to the **Users** > **User Accounts** page.
3. Hover over a user, click **Edit** and navigate to the **User information** tab.
4. Manage the user information and optional user account settings.
5. Click **Save** to update the user account.

To delete a user account:

1. Expand the **System** menu.
2. Go to the **Users** > **User Accounts** page.
3. Hover over a user, click **Remove** to delete the user account.

See User Permissions for more information.

MANAGE OWN USER ACCOUNT

Individual users can manage their own account details from the **[Username]** > **My Account** page.

The **Account Information** tab displays the current user's account details and Activity Log. The Activity Log displays all user events. For more information on **ER2** events, see Activity Log.

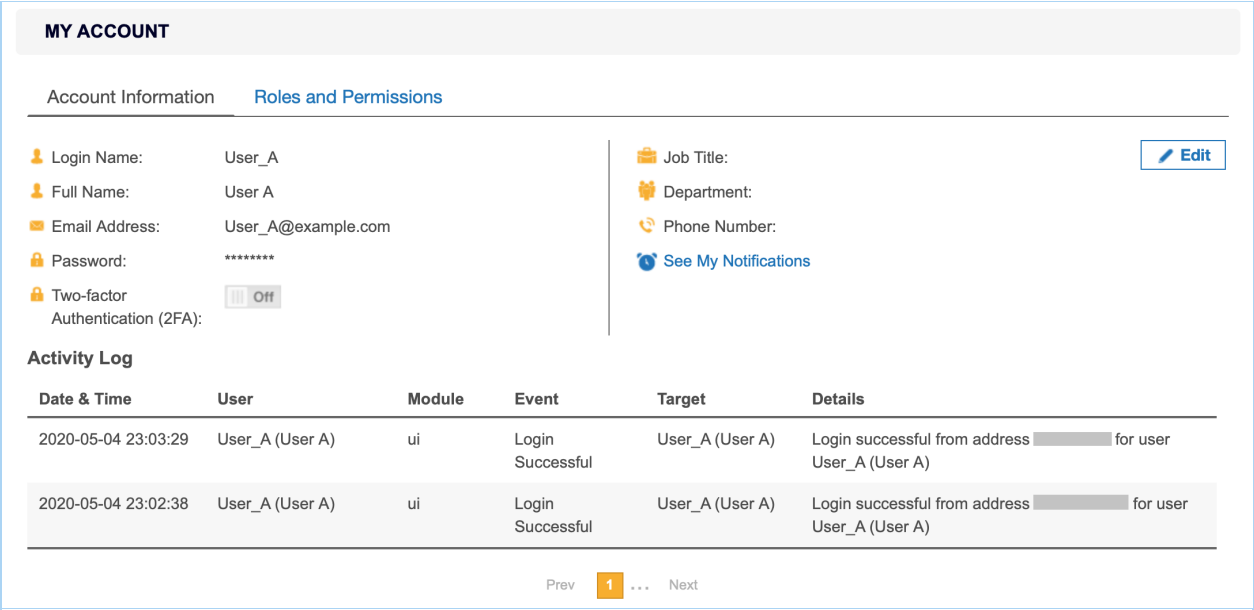

To edit the current user account information:

1. Click **Edit** and navigate to the **Account Information** tab.
2. In the **My Account** page, under the **Account Information** tab, enter the following information:

Field	Description
Full Name	Enter the user's full name.
Email Address	Enter the user's email address. **Note:** A valid email address is required for password recovery.
Old Password	Enter the current password.
New Password	Enter a new password. **Note:** Minimum password complexity requirements is dependent on the Password Policy settings. See Password Policy for more information.
Confirm Password	Re-enter password.
Job Title	Enter the user's job title.
Department	Enter the user's department.
Phone Number	Enter the user's phone number.

3. (Optional) Configure other user account settings:

Setting	Description
Two-factor Authentication (2FA)	Set to **On** to enable 2FA for the user account. See Two-factor Authentication (2FA) for more information.

Note: For users imported from an Active Directory (AD) server, changes made on **ER2** are not synced with the AD server. See Active Directory Manager.

Roles and Permissions

The **Roles and Permissions** tab is a read-only section which displays the roles, global permissions and resource permissions that are assigned to the current user. See User Permissions for more information.

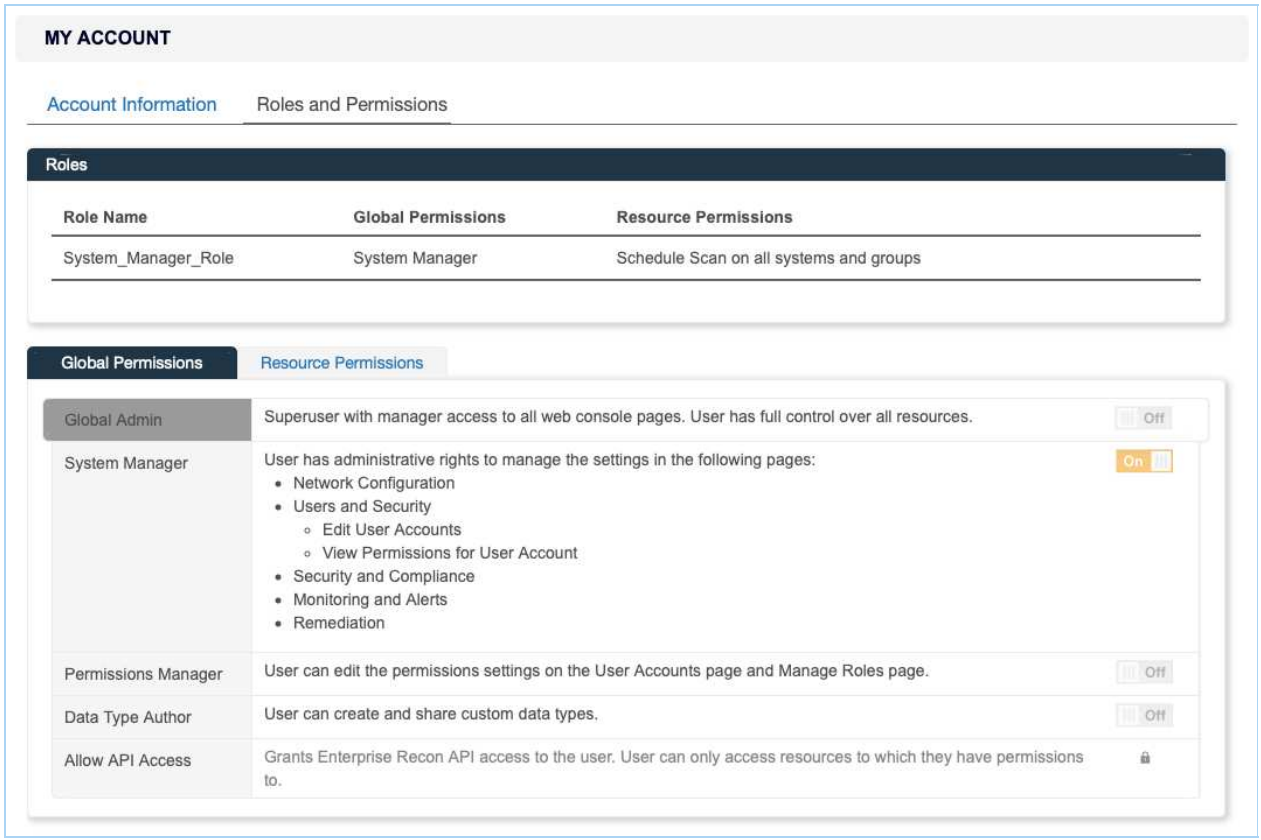

USER ROLES

Roles in **ER2** is a means to quickly apply permission sets to users. Roles contain pre-set combinations of Global Permissions and Resource Permissions. Users assigned to these Roles inherit these permissions.

See User Permissions for more information.

CREATE ROLES

As a Global Admin or Permissions Manager, you can create and add new Roles to **ER2**.

To create a Role:

1. Log in to the **ER2** Web Console.
2. Go to the **Users** > **Roles** page and click **+Add** to open the **Add Role** page.

3. In the **Role information** tab, enter the **Role Name**.
4. To add users associated to this Role, under the **Users** section, click **Add Users**.
5. In the **Add Users** dialog box, select the users to add to the Role and then click **Ok**.

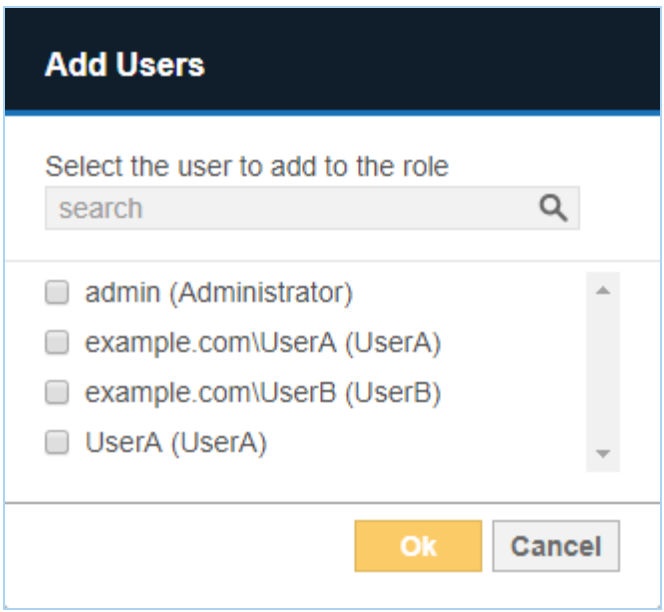

> **Tip:** In the search bar, specify the `<username>` or `<domain\username>` to search for users to be added to the Role.

6. In the **Roles and Permissions** tab, configure the Global Permissions and Resource Permissions assigned to the Role.
7. On the **Add Role** page, review the Role details and click **Add**.

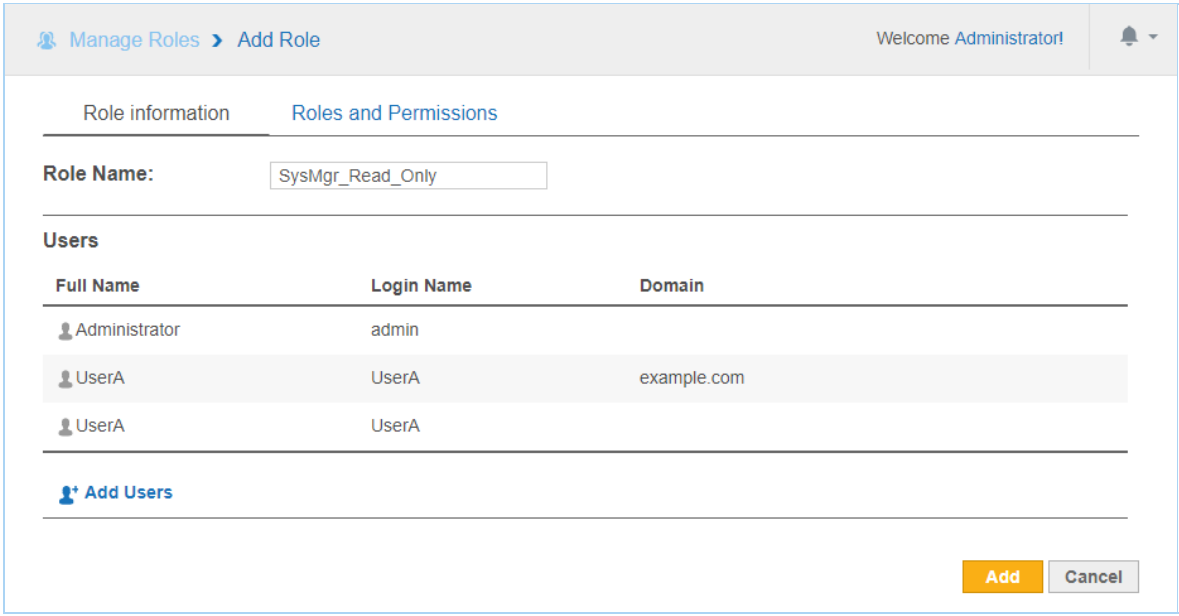

MANAGE ROLES

As a Global Admin or Permissions Manager, you can edit or delete Roles in **ER2**.

Delete or Edit Role

To delete or edit Role settings:

1. Log in to the **ER2** Web Console.
2. Go to the **Users** > **Roles** page.
3. Hover over the Role and click on:
   a. **Edit** to update Role settings such as Role Name, Users, Global Permissions and Resource Permissions assigned to the Role.
   b. **Remove** to delete the Role from **ER2**.

Remove User From a Role

A user can be removed from a role by doing the following:

1. Log in to the **ER2** Web Console.
2. Go to the **Users** > **Roles** page.
3. Hover over the Role and click on **Edit**.
4. Under the **Users** section, hover over a user and click on **Delete** to remove a user from the Role.
5. Click **Save** to update the Role.

ACTIVE DIRECTORY

If your organization uses Active Directory Domain Services (AD DS) to manage the users on your network, you can connect to your Active Directory (AD) server and import those users into **ER2**'s user list.

Importing a user list from your AD server copies your Active Directory user list into **ER2**. Changes made to **ER2**'s user list does not affect the list imported from Active Directory.

Once the Active Directory user list is imported, **ER2** will authenticate users with the Active Directory server.

IMPORT A USER LIST FROM AD DS

1. Log in to the **ER2** Web Console.
2. Go to **Users** > **Active Directory**.
3. On the **Active Directory** page, click **+Add**.
4. In the **Add New Active Directory** window, fill in the following fields:

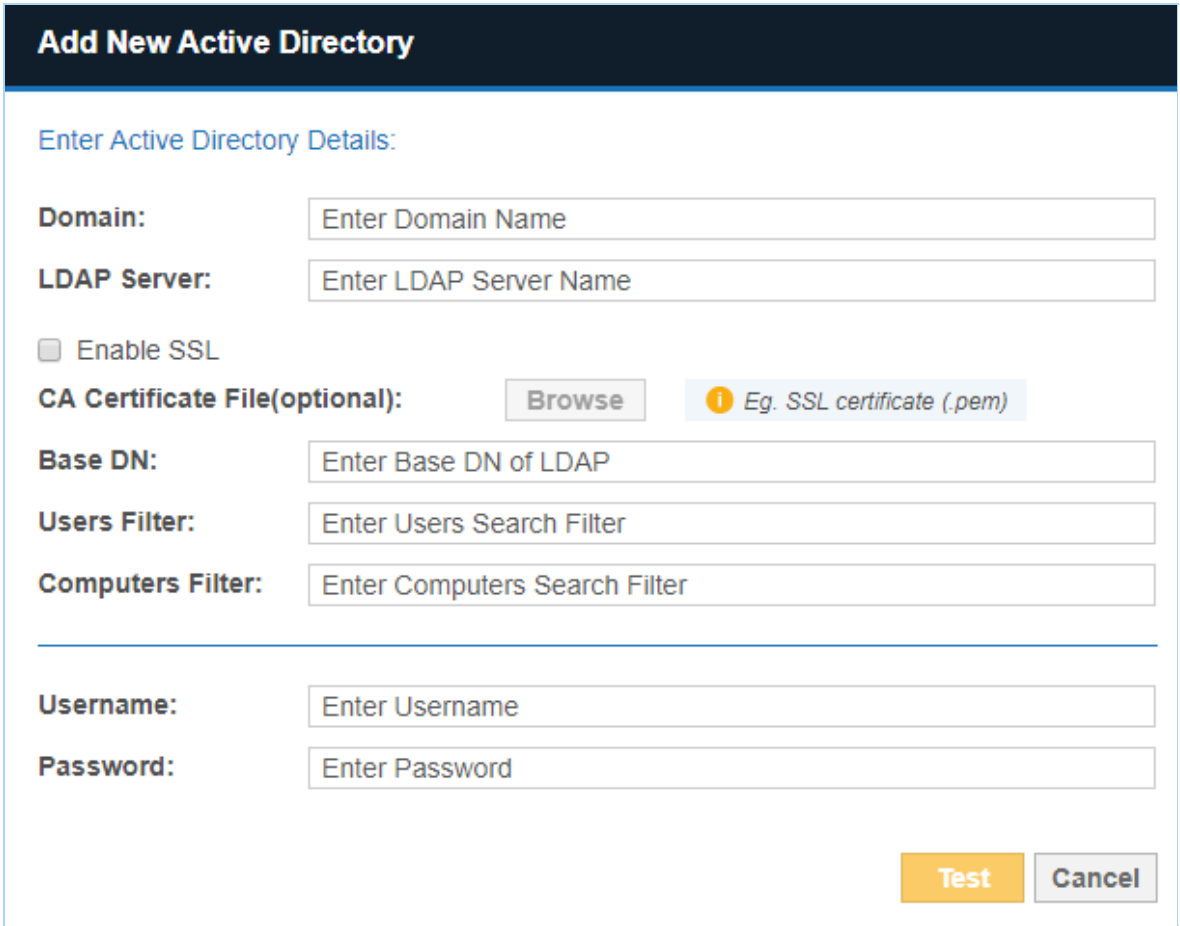

Field	Description
Domain	Enter your AD domain name. **Example**: `example.com`
LDAP Server	Enter the LDAP server's host name or IP address. **Example**: `myLDAPServer`
Enable SSL (optional)	Select to connect to the AD server over Secure Sockets Layer (SSL).
CA Certificate File (optional)	Only required if **Enable SSL** is selected and client authentication to the LDAP server is enabled. Click **Browse** to upload your CA Certificate.
Base DN	Enter your AD server's base DN. **Example**: If you have an organizational unit called "Engineering" within the domain "example.com", set the base DN as `OU=Engineering,DC=example,DC=com`.
Users Filter	Enter a search filter to retrieve a specific set of users. **Example**: To retrieve users who are members of the group "ER Users" and organizational unit "Engineering" within the domain "example.com", enter `(memberOf=CN=ER Users,OU=Engineering,DC=example,DC=com)`.
Computers Filter	Enter a search filter to retrieve a specific set of computers.
User name	Enter your AD administrator user name.
Password	Enter your AD administrator password.

5. Click **Test**. If **ER2** can connect to the Target, the button changes to a **Commit** button.
6. Click **Commit** to add the Target.

Note: Changes to Active Directory user accounts in **ER2** are not synced with the Active Directory server. To change a user account password, change it on the Active Directory server.

SINGLE SIGN-ON (SSO)

You can enable the single sign-on feature for your organization to allow users to log in to **ER2** using the credentials for the configured OpenID Connect (OIDC) provider.

As of Enterprise Recon 2.16.0, only Microsoft Entra is the supported provider.

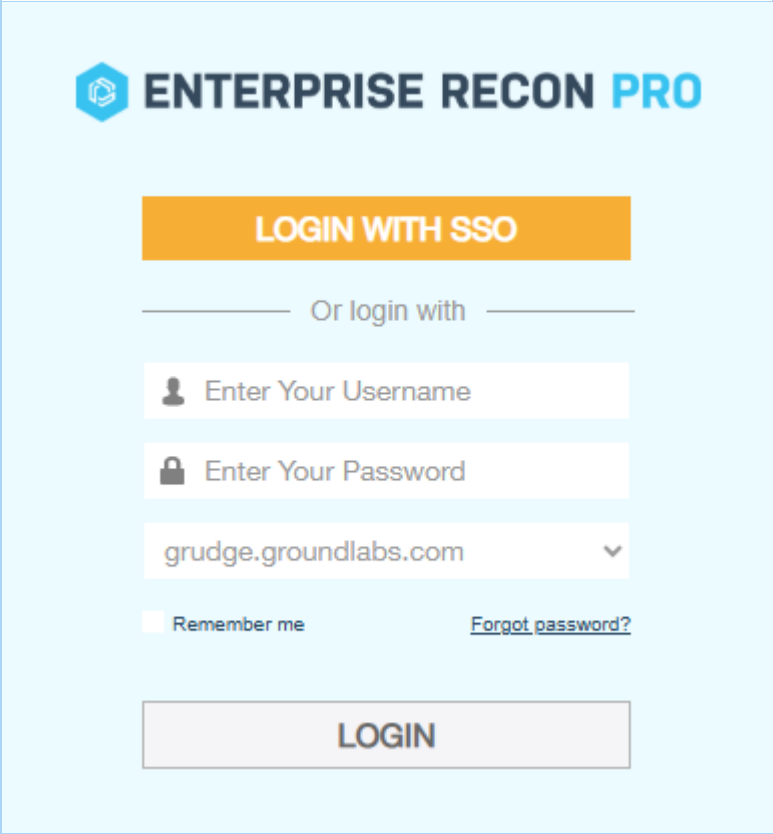

To do this, you must:

1. Configure Microsoft Entra Account
2. Configure OIDC Provider in **ER2**
3. Add Redirect URI
4. Import OIDC Users
5. Enable Single Sign-On in **ER2**.

CONFIGURE MICROSOFT ENTRA ACCOUNT

Generate Client ID and Tenant ID Key

1. With your administrator account, log in to the Azure app registration portal.
2. In the **App registrations** page, click **+ New registration**.
3. In the **Register an application** page, fill in the following fields:

Field	Description
Name	Enter a descriptive display name. For example, `ER2 OIDC`.
Supported account types	Select **Accounts in this organizational directory only**.

4. Click **Register**. You will be redirected to the Overview page for the newly registered app, `ER2 OIDC`.
5. Take down the **Application (client) ID** and **Directory (tenant) ID**.

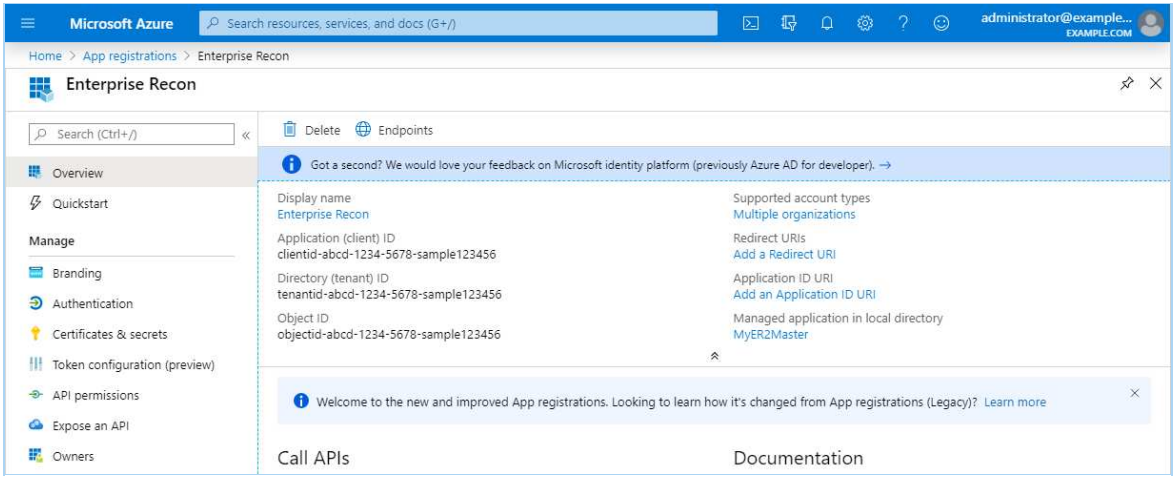

Generate Client Secret Key

1. With your administrator account, log in to the Azure app registration portal.
2. In the **App registrations** page, go to the **Owned applications** tab. Click on the app that you registered (e.g. `ER2 OIDC`) when generating the Client ID and Tenant ID key.
3. In the **Manage** panel, click **Certificates & secrets**.
4. In the **Client secrets** section, click **+ New client secret**.
5. In the **Add a client secret** page, fill in the following fields:

Field	Description
Description	Enter a descriptive label for the Client Secret key.
Expires	Select a validity period for the Client Secret key.

6. Click **Add**. The **Value** column will contain the Client Secret key.

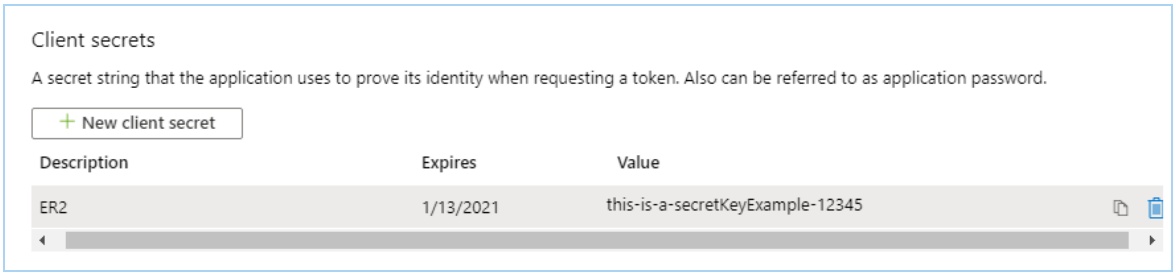

7. Copy and save the **Client Secret** key to a secure location.

> **Note:** Save your Client Secret key in a secure location. You cannot access this Client Secret key once you navigate away from the page.

Grant API Access

1. With your administrator account, log in to the Azure app registration portal.
2. In the **App registrations** page, go to the **Owned applications** tab. Click on the app that you registered (e.g. `ER2 OIDC`) when generating the Client ID and Tenant ID key.
3. In the **Manage** panel, click **API permissions**.
4. In the **Configured permissions** section, click **+ Add a permission**.
5. In the **Request API permissions** page, select **Microsoft Graph**.

6. Select the following permissions for the registered app (e.g., ER2 OIDC):

API Permissions
a. Under **Application permissions**, select 'User.Read.All'

7. Click **Add permissions**.
8. In the **Configured permissions** page, click on **Grant admin consent for <organization name>**.
9. In the **Grant admin consent confirmation** dialog, click **Yes**. The **Status** column for all the newly added API permissions will be updated to "Granted for <organization name>".

CONFIGURE OIDC PROVIDER IN ER2

1. Log in to the **ER2** Web Console.
2. Go to **Users** > **OIDC Provider**.
3. On the **OIDC Provider** page, click **Configure Provider**.
4. In the **Configure OIDC Provider** window, fill in the following fields:

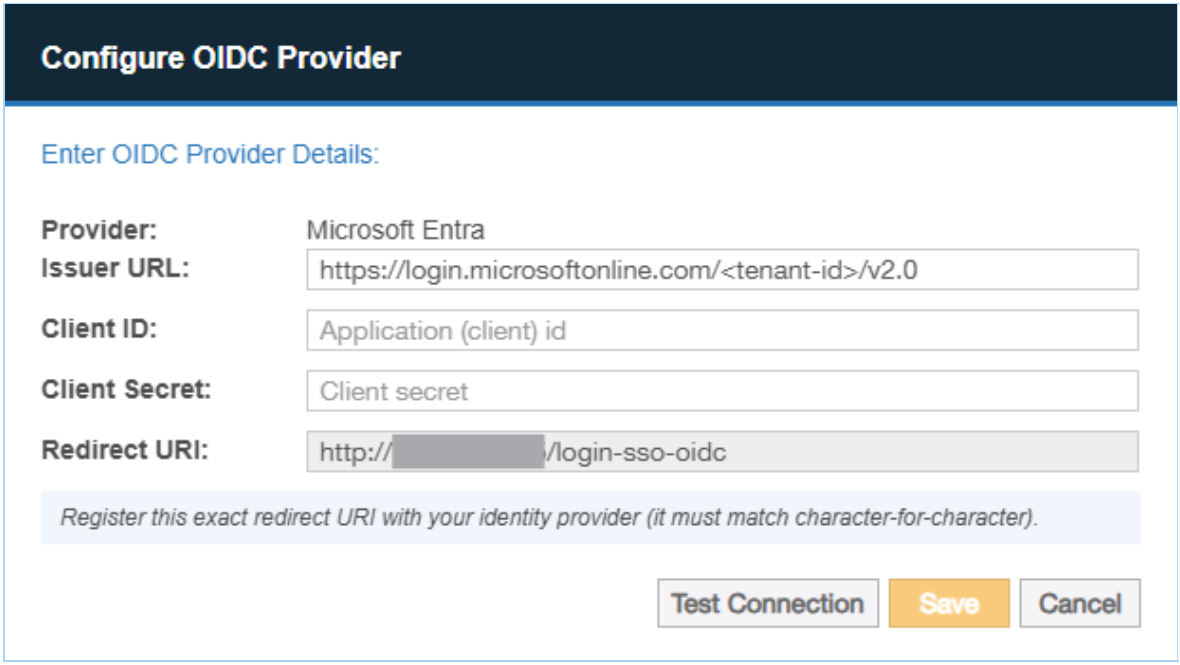

Field	Description
Provider	This field is auto-populated and cannot be edited.
Issuer URL	In the auto-populated URL, replace <tenant_id> with the actual tenant ID generated in Generate Client ID and Tenant ID Key.
Client ID	Enter the client ID generated in Generate Client ID and Tenant ID Key.
Client Secret	Enter the client secret key generated in Generate Client Secret Key.
Redirect URI	Copy the auto-populated redirect URI. You will use this to Add Redirect URI.

5. **Click Test Connection**. If **ER2** can connect to the provider, the **Save** button gets enabled.
6. Click **Save**.

You can find the list of users available for import in the **User Accounts > Import from OIDC > OIDC Users** page.

Add Redirect URI

1. With your administrator account, log in to the Azure app registration portal.
2. In the **App registrations** page, go to the **Owned applications** tab.
3. Click on the app that you registered (e.g. ER2 OIDC) when generating the Client ID and Tenant ID key.
4. In the **Manage** panel, click **Authentication**.
5. In the list of redirect URIs, add the redirect URI copied in Configure OIDC Provider in **ER2**.

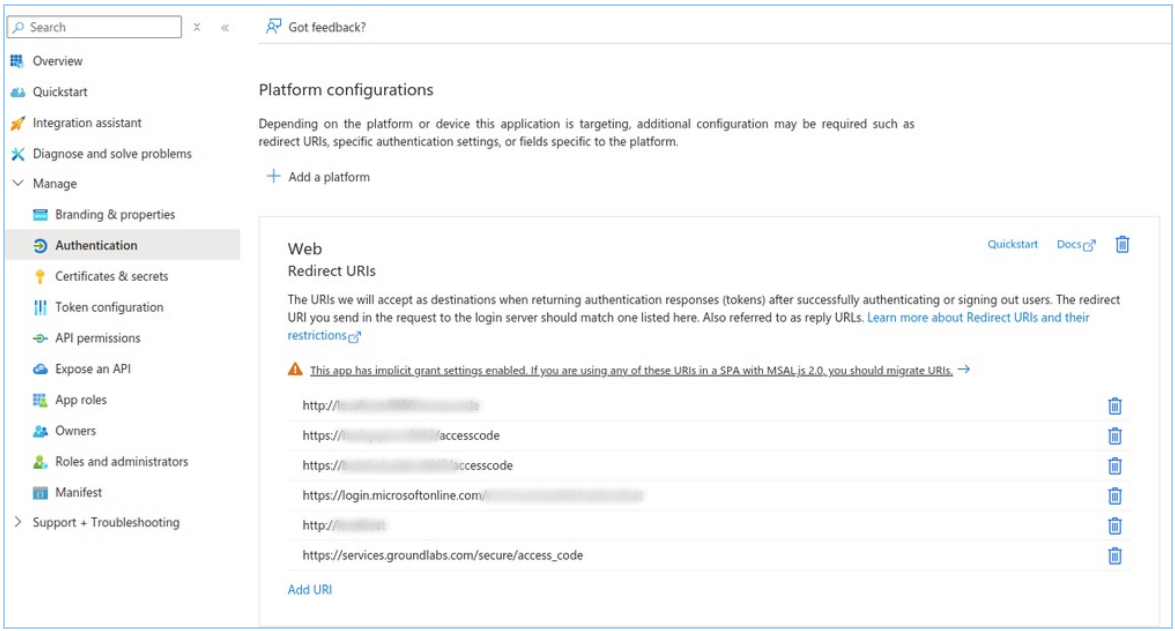

IMPORT OIDC USERS

After configuring the OIDC provider in **ER2**, the list of available users will be shown in the **Users > User Accounts > Import from OIDC > OIDC Users** page.

1. Log in to the **ER2** Web Console.
2. Go to **Users** > **User Accounts**.
3. On the **Users** > **OIDC Provider** page, click **Import from OIDC**.
4. Under **OIDC Users** tab, in the search bar, enter the user information (e.g., name, email, UPN, or group name) of the user account.

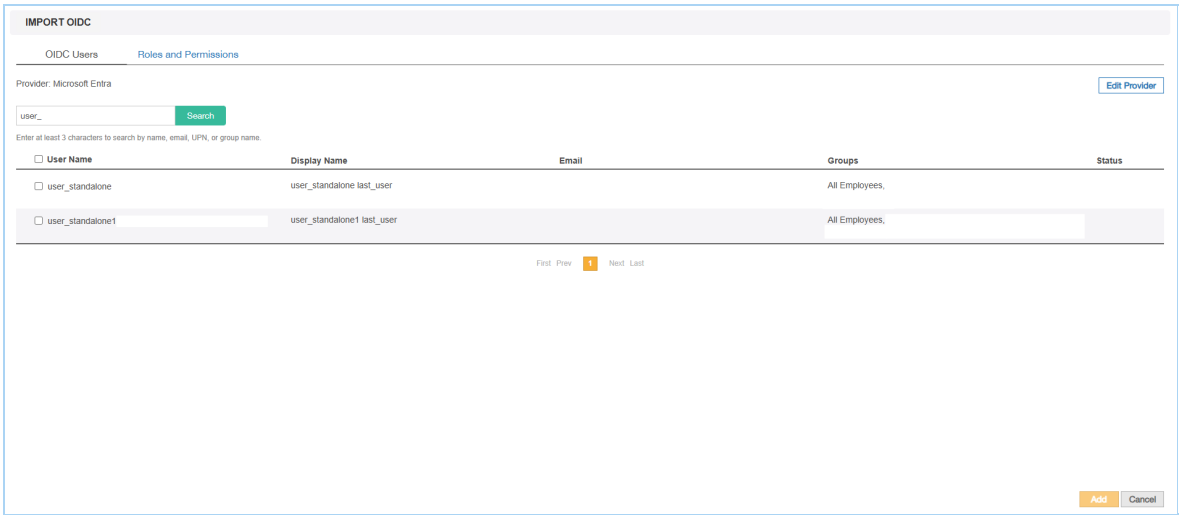

5. After selecting the users, click **Add**.

ENABLE SINGLE SIGN-ON IN ER2

For the allowed users to be able to login via SSO to **ER2**, ensure that you have enabled the **Single Sign-On (OIDC)** feature in **Settings** > **Login Policy** > **Login Types**.

For more information, see Login Policy.

LOGIN POLICY

Login Policy determine the rules that apply to all users that log onto the **ER2** Web Console. Global Admin or System Manager permissions are required to configure these settings.

The following settings can be configured in the **Settings** ⚙ > **Security** > **Login Policy** page:

- Password Policy
- Account Security
- Login Types
- Legal Warning Banner

PASSWORD POLICY

This section explains the password policy settings available for managing user passwords.

Setting	Description for <Setting> = On
Password Expiration	Users are forced to change their password every 90 days.
Restrict Reuse	Users are not allowed to reuse the previous 5 passwords when prompted to change or reset their passwords.
First Login Reset	Users are required to change their password when logging on to the Web Console for the first time.
Password Complexity Requirements	Minimum complexity requirements is enforced for user passwords. Passwords must be at least 15 characters in length including 1 uppercase character, 1 lowercase character and 1 number. If this setting is **Off**, **ER2** by default requires passwords to be at least 8 characters in length and contain a mix of characters and digits.

ACCOUNT SECURITY

This section explains the account security settings available for managing user accounts.

Setting	Description for <Setting> = On
Locked Out	Users are locked out after 6 unsuccessful login attempts. Password reset option will not be available when the account is locked out. Users have to wait for 30 minutes for the account to be unlocked automatically. Users can also request a Global Admin or System Manager to manually unlock the account. See Optional User Account Settings for more information.

Setting	Description for <Setting> = On
Session Timeout	Users are automatically logged out of their session in **ER2** Web Console after 15 minutes of inactivity.
Two-factor Authentication	Enforce two-factor authentication for all user accounts. See Two-factor Authentication (2FA) for more information.

LOGIN TYPES

This section explains the login types available for managing user accounts.

Setting	Description for <Setting> = On
Local Sign-in	Users can sign in with a local or Active Directory account.
Single Sign-On (OIDC)	Users can sign in through a configured OpenID Connect (SSO) provider.

LEGAL WARNING BANNER

You can set a legal warning message to be displayed before a user can log onto the Web Console. Users are required to read and accept the terms described in the message before they can proceed to authenticate their login.

Enable the Legal Warning Banner

To enable the legal warning banner:

1. Log in to the **ER2** Web Console.
2. On the **Settings** ⚙ > **Security** > **Login Policy** page, go to the **Legal Warning** section.
3. Click on **Edit** to customize the following fields for the legal warning message:

Setting	Description
Header	Header for the legal warning banner. The character limit for the text is 32. **Example:** IMPORTANT
Message	Content of the legal warning message. **Example:** WARNING! Access to this system is restricted to those individuals with specific Permissions. If you are not an authorized user, disconnect now. Unauthorized access to this system is forbidden and will be prosecuted by law.

Setting	Description
Button	Text to be displayed on the button that users have to click on before proceeding to log onto the Web Console. The character limit for the text is 10. **Example:** I ACCEPT

4. Once done, click on **Save** to update the legal warning message content.
5. Set the toggle button to **On** to enable the legal warning message to be displayed each time a user attempts to log onto the Web Console.

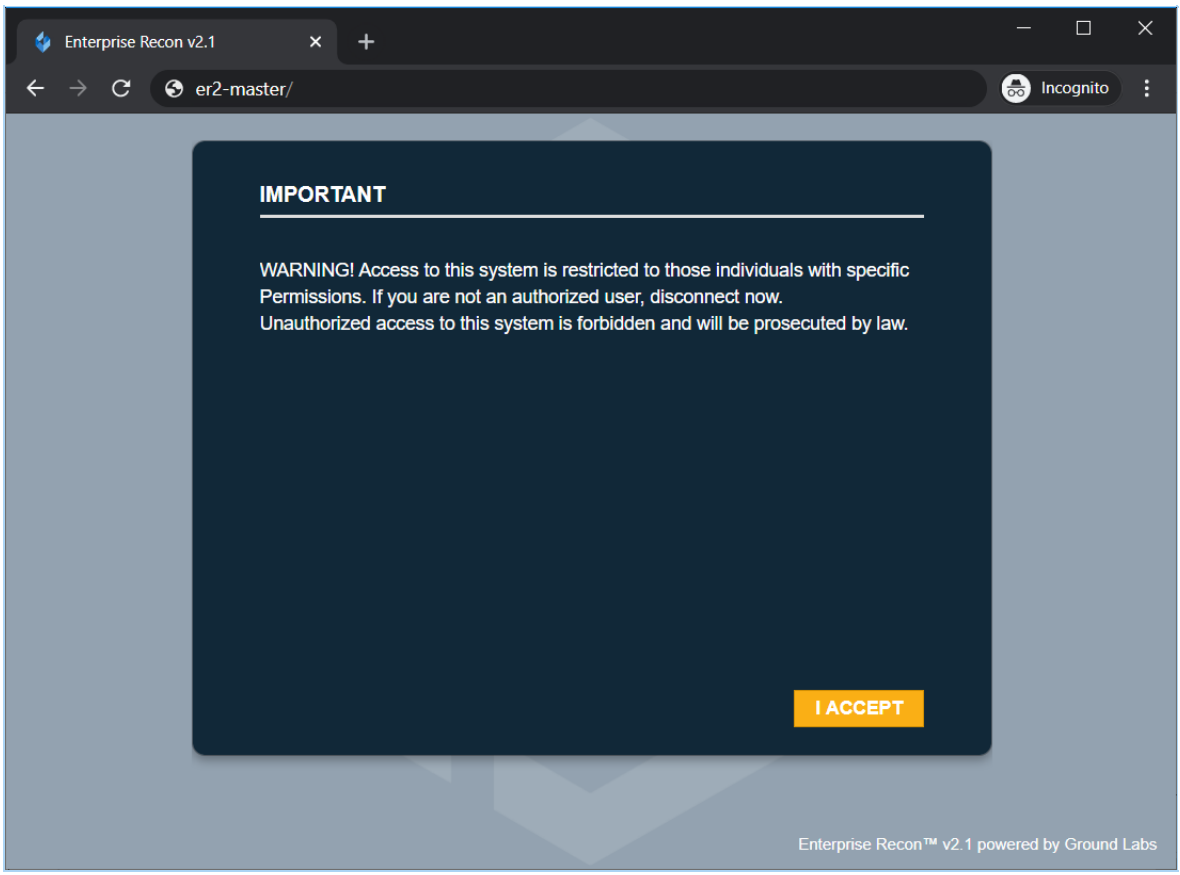

Disable the Legal Warning Banner

To disable the legal warning banner:

1. In the **Settings** > **Security** > **Login Policy** page, go to the **Legal Warning** section.
2. Set the toggle button to **Off** to disable the legal warning message.

> **Tip:** The values in the legal warning banner fields are kept even when the **Legal Warning** setting is set to **Off**.

ACCESS CONTROL LIST

Access Control Lists allows you to limit access to **ER2** from specific IP addresses.

Configure three access control lists:

- **Web Console Access Control List**: Limits Web Console access to computers that fall into a given range of IP addresses.
- **Agent Access Control List**: Limits Node Agents access to the Master Server if the Node Agent's IP address falls within a given range.
- **System Firewall**: Limits inbound or outbound data transfers between the Master Server and computers using a given range of IP addresses. This also affects Web Console and Node Agent access.

> **Note:** This Web UI feature is only available for standard installations of the ER2 Master Server appliance (from ISO).

The lists use CIDR (Classless Inter-Domain Routing) notation to define IP address ranges.

For example, allowing connections from IP address range `10.0.2.0/24` will allow traffic from IP address `10.0.2.0 – 10.0.2.255`.

CONFIGURE THE ACCESS CONTROL LIST

1. Log in to the **ER2** Web Console.
2. In the **Settings** ⚙ > **Security** > **Access Control List** page, go to the access control list you want to restrict.
3. In the access control list that you want to change, enter the range of IP addresses and click **+Add**. A list of the IP address range you added is displayed under its respective access control list. See Access Control List Resolution Order for more information.
4. For each IP address range added, you can
   - Change the rule's **Access** state from "Allow" to "Deny" and vice-versa.
   - **Remove** specific rules.
   - **Clear All** to remove all rules for that access control list.

5. To save changes to the rules, click **Apply changes**.

Access Control List Resolution Order

The range of IP address entered displays under its respective access control list section.

IP address ranges defined in these lists are resolved from top to bottom. If an IP address falls under two defined rules, the top-most rule takes precedence.

For example, the following rules:

```
1) 10.0.2.56 => Deny

2) 10.0.2.0 – 10.0.2.128 => Allow

3) 10.0.2.0 – 10.0.2.255 => Deny
```

resolve as:

```
10.0.2.56 => Deny

10.0.2.0 – 10.0.2.55 => Allow

10.0.2.57 – 10.0.2.128 => Allow

10.0.2.129 – 10.0.2.255 => Deny
```

TWO-FACTOR AUTHENTICATION (2FA)

Two-factor authentication (2FA) secures user accounts by requiring users to enter an additional verification code when signing in on the Web Console.

Note: Enabling 2FA for a user account does not affect login credentials for the Master Server Console.

See the following topics for more details:

- Who Can Enable 2FA for User Accounts
- Enable 2FA for Own User Account
- Enable 2FA for Individual User Accounts
- Enforce 2FA for All Users
- Set Up 2FA with Google Authenticator
  - Label Format for 2FA Accounts
- Reset 2FA

WHO CAN ENABLE 2FA FOR USER ACCOUNTS

- All users can enable 2FA for their own user accounts.
- If 2FA is not globally enforced, all users can disable 2FA for their own user accounts.
- To enable 2FA on user accounts other than your own, you must be a Global Admin or System Manager.
- To enforce 2FA for all user accounts, you must be a Global Admin or System Manager.

See User Permissions for more information.

ENABLE 2FA FOR OWN USER ACCOUNT

As an individual user, you can enable 2FA for your own user account by doing the following:

1. Log in to the **ER2** Web Console.
2. Go to the **[Username]** > **My Account** page.
3. Set the toggle button to **On** for **Two-factor Authentication (2FA)**.

4. Select **Setup 2FA** to set up your authenticator device. Otherwise, you will be prompted to set up your authenticator device the next time you sign in.

ENABLE 2FA FOR INDIVIDUAL USER ACCOUNTS

As a Global Admin or System Manager, enable 2FA on a single user account by doing the following:

1. Log in to the **ER2** Web Console.
2. Go to the **Users** > **User Accounts** page.
3. Click **Edit** for the selected user.
4. Set the toggle button to **On** for **Two-factor Authentication (2FA)** and click **Save**.

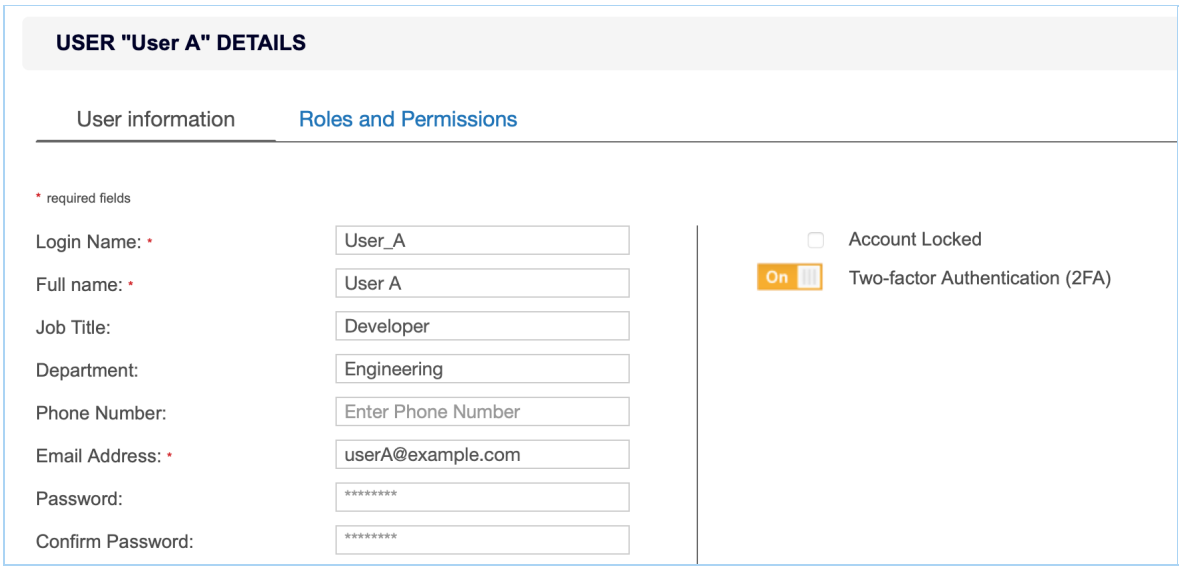

The user will be prompted to set up 2FA authentication the next time they sign in.

ENFORCE 2FA FOR ALL USERS

As a Global Admin or System Manager, enforce 2FA for all users by doing the following:

1. Log in to the **ER2** Web Console.
2. Go to the **Settings** > **Security** > **Login Policy** page.
3. Under the **Account Security** > **Two-factor Authentication** section, set the

toggle button to **On** to enforce 2FA for all users.

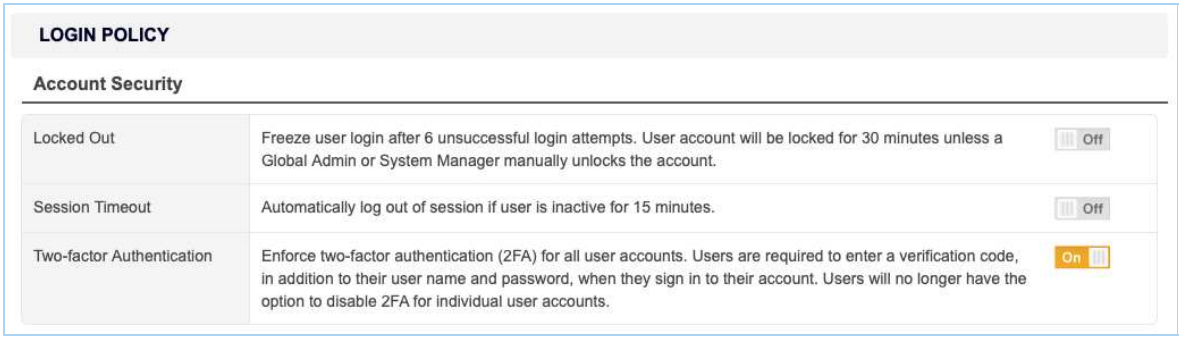

All users will be prompted to set up 2FA authentication the next time they sign in.

SET UP 2FA

To set up 2FA for your user account, you must have a two-factor authenticator app that supports time-based one-time password (TOTP) installed on your mobile device. For example:

- Google Authenticator
- LastPass Authenticator
- Microsoft Authenticator
- Authy

Note: The instructions below are applicable to Google Authenticator. Follow the on-screen instructions to set up 2FA for your selected authenticator app.

Once installed, do the following:

1. In the Web Console, open the **Setup Two-factor Authentication** dialog box by doing one of the following:
   a. When enabling 2FA for your own user account, click the **Setup 2FA** button that appears next to the **Enable Two-factor Authentication (2FA)** toggle button; or
   b. If 2FA has already been enabled but not set up for your user account, you will be prompted to set up 2FA the next time you sign in. When prompted to set up 2FA, click **Proceed**.
2. Launch the authenticator app on your mobile device.
3. In Google Authenticator, **Add an account** and select **Scan a barcode**.
4. Scan the **QR Code** displayed on the **Setup Two-factor Authentication** dialog box.

   Tip: If you cannot scan the provided **QR Code**, set up 2FA by selecting **Enter a provided key** on Google Authenticator and enter the **Secret Key** displayed on the **Setup Two-factor Authentication** dialog box.
5. Verify that 2FA has been correctly set up by entering the 6-digit code displayed on Google Authenticator into the **Enter Code** field.
6. Click **Continue** to complete the setup.

The next time you sign in, **ER2** will ask you for your 2FA code.

Label Format for 2FA Accounts

From **ER 2.0.29**, authenticator apps have the following label format for all accounts

setup with 2FA.

1. For user accounts manually added in **ER2**: `Enterprise Recon (<master_server_identifier>) (<user_name>@<master_server_host_name>)`
2. For user accounts imported using the **Active Directory**: `Enterprise Recon (<master_server_identifier>) (<user_name>@<domain>)`

For example, `Enterprise Recon (117b92a9) (userA@er-master)`, where

- `117b92a9` is the unique identifier for a specific Master Server instance. This unique identifier is displayed on the login screen when **ER2** prompts you for the 2FA code.

- `userA` is the user name.
- `er-master` is the host name for the Master Server instance.

Tip: Users that have setup 2FA for earlier versions of **ER2** may continue using the existing 2FA accounts to generate 2FA codes. The display name in the authenticator apps will remain unchanged unless the user chooses to Reset 2FA.

RESET 2FA

As an individual user, you can reset 2FA for your own user account by doing the following:

1. Log in to the **ER2** Web Console.
2. Go to the **[Username]** > **My Account** page.
3. In the **Account Information** tab, click **Setup 2FA** to set up your authenticator device again.

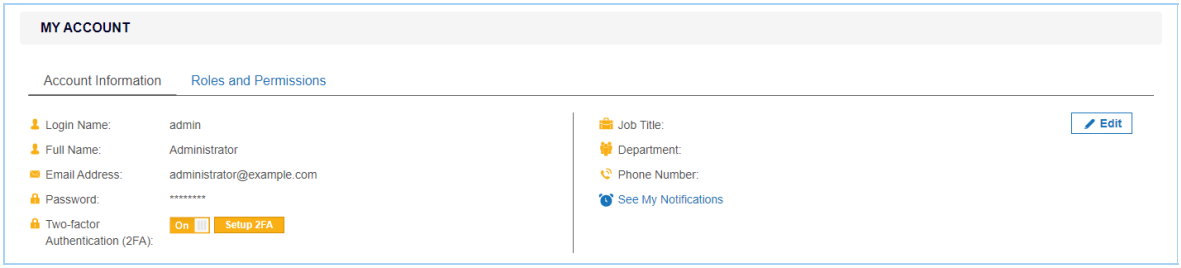

As a Global Admin or System Manager, reset 2FA for single user account by doing the

following:

1. Log in to the **ER2** Web Console.
2. Go to the **Users** > **User Accounts** page.
3. Click **Edit** for the selected user.
4. In the **User Information** tab, click **Reset 2FA** for the user to set up the authenticator device again.

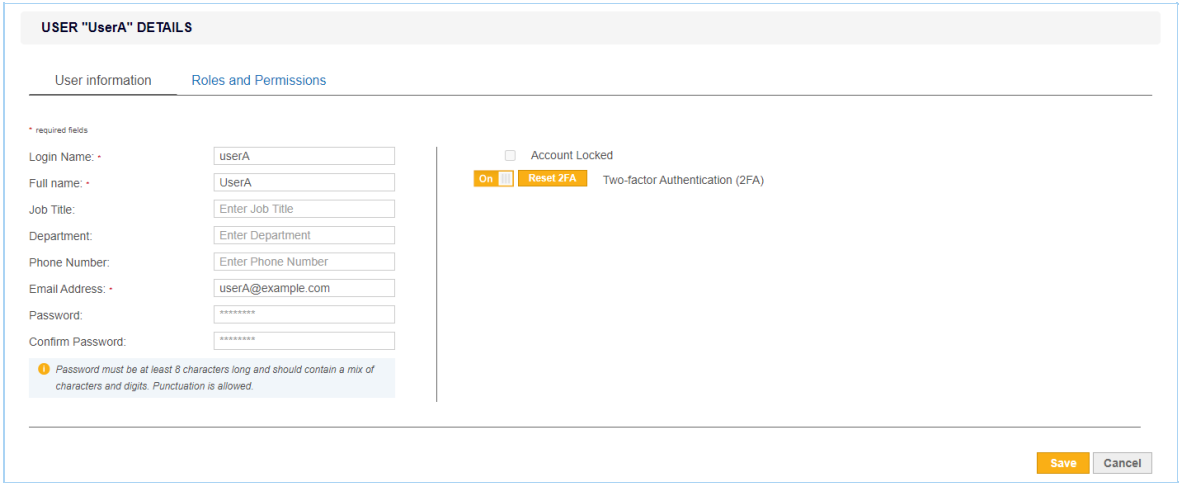

5. Click **Save**.

MONITORING AND ALERTS OVERVIEW

Monitor activity in **ER2**:

- Set up notifications and alerts for system and user events in Notification Policy.
- Audit system and user activity in Activity Log.
- Check Master Server system information and system load in Server Information.
- Enable email notifications and password recovery emails by configuring Mail Settings.

ACTIVITY LOG

The **Activity Log** displays a list of all system events.

To view the **Activity Log**, go to **System** > **Activity Log**.

To view the current user's activity log instead, go to **[Username]** > **My Account** .

The Activity Log displays system events as a table with the following columns:

Column	Description
Date	Date event was triggered (`MMM DD, YYYY` , e.g. May, 10, 2017).
Time	Time event was triggered (`HH:MM:SS` , e.g. 16:13:07).
User	User that triggered the event.
Module	Event module.
Event	Short event name.
Target	Scan location for scans. User name if user details were modified.
Details	Information about the event.

Filter events displayed with the following **Filter by…** options:

- Event level
- Module
- Event
- Date range
- User

> **Tip:** Specify the `<username>` or `<domain\username>` to filter activities for a specific user.

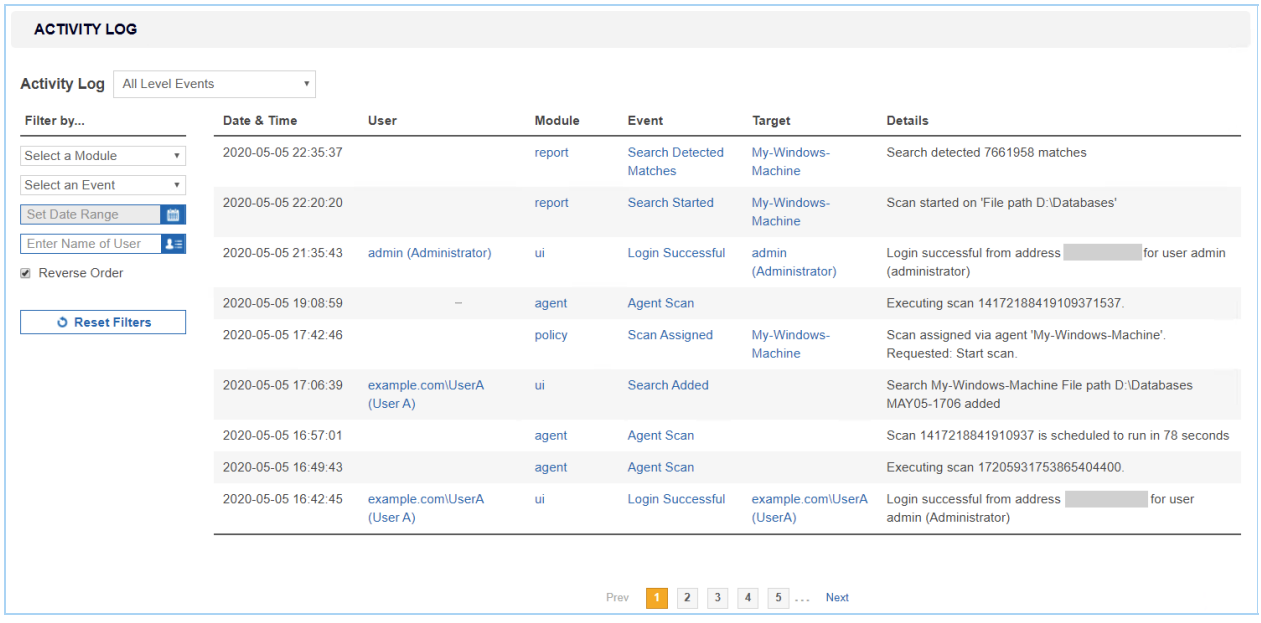

SERVER INFORMATION

This section covers the following topics:

- Master Server Details
- Creating Backups
- System Load Graph
- Shutdown Server

MASTER SERVER DETAILS

The **System** > **Server Information** page displays the following information about the Master Server:

Section	Displays
Master Host/ Master Version/ Master Public Key	• **Master Host**: Master Server host name. • **Master Version**: Master Server software version. • **Master Public Key**: Used to configure Node Agents. See Install Node Agents - Master Public Key for more information.
Server Time	Displays Master Server system clock. **Note:** Scan schedules by default depend on your Master Server's system clock. If your Master Server's system clock does not match a Node Agent's system clock, your scans will not run as scheduled. To change the time shown here, access the Master Server and change its system clock.
Backup	Displays the active backup policy and the status of recent backups. See Automated Backups.
System Load	Displays the Master Server system load. See System Load Graph.
System Services	Displays the status of system services on the Master Server.

CREATING BACKUPS

There are two methods to create backups of the Master Server:

- Automated backups
- Manual backups

See Creating Backups for more information.

SYSTEM LOAD GRAPH

On the **System** > **Server Information** page, you can view a graph of the Master Server system load against time.

The graph's legend indicates the system load type shown and the corresponding color on the graph.

To view and download a log of the system load statistics in a CSV file format, click **Download Statistics**.

> **Info:** Clicking **Download Statistics** downloads a CSV record of system load statistics with UTC time stamps.

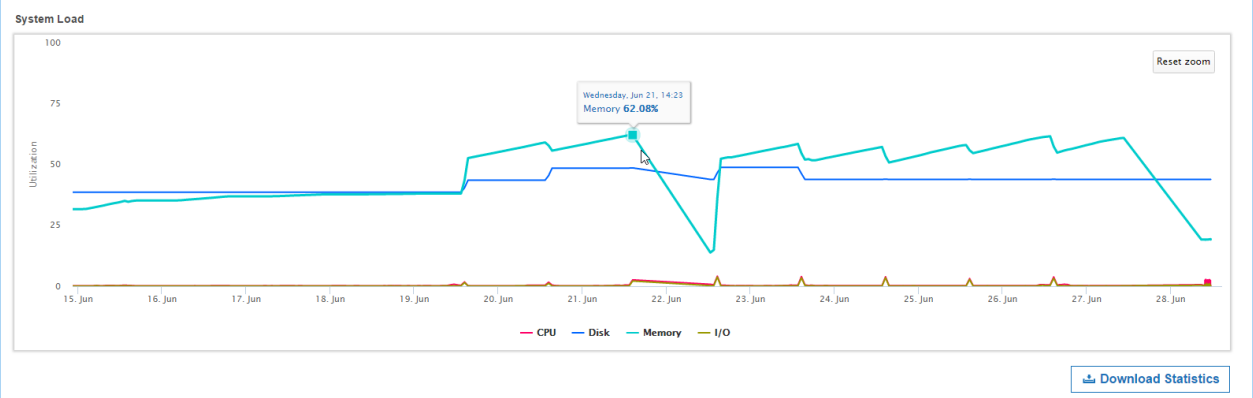

To view details on a statistic, pause on a point on the line graph to view the statistic utilization percentage and the exact time stamp.

For example, the above image displays the memory usage for Wed, Jun 21 at 14:23.

Reading the Graph

The following table describes the statistics shown for both the graph and CSV file:

Graph value	CSV column	Description
(x axis)	Time stamp	The system load's statistics are recorded every 10 seconds. Statistics older than an hour are then averaged down to hourly records. In the CSV file, the records are sorted from oldest to newest.
CPU	CPU Usage %	CPU usage refers to your computer’s processor and how much work it's doing. A high reading means your computer is running at the maximum level or above normal level for the number of applications running.
Memory	Memory Usage %	Percentage of memory used by all running processes on the Master Server host machine.
Disk	Disk Usage %	Percentage of disk space that is currently in use on the Master Server.

Graph value	CSV column	Description
I/O	Disk I/O %	Any operation, program, or device that transfers data to or from a computer. Typical I/O devices are printers, harddisks, keyboards and mouses.

Customize the Graph

You can toggle the visibility of each statistic charted on the graph. By default, all the line graphs are shown.

To hide a statistic, click the statistic's line graph or the statistic type in the legend. When hidden, the statistic type in the legend is dimmed.

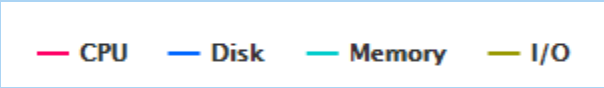

To view statistics for a set date or time period:

1. Go to the System Load Graph. Move your mouse to the desired start date.
2. Click and drag the mouse to the desired end date.

3. To return to the original graph, click **Reset zoom**.

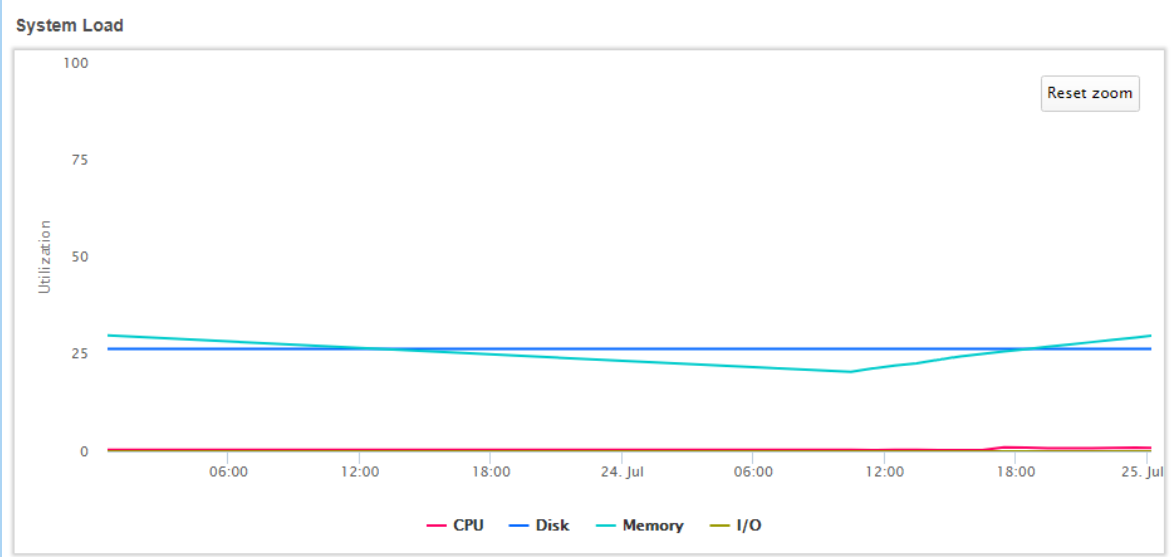

SHUTDOWN SERVER

Note: This Web UI feature is only available for standard installations of the ER2 Master Server appliance (from ISO).

Click **Shutdown Server** to completely shut down the Master Server.

This has the same effect as running `shutdown -h now` in the Master Server console. The Master Server may take a while to completely shut down.

Shutting down the Master Server also makes the Web Console unavailable. You need physical access to the Master Server to start it again.

Ongoing scans and scheduled scans will continue to run while the Master Server is offline.

Note: Password required to start Master Server
If full disk encryption was enabled when installing the Master Server, you have to enter the passphrase when starting the Master Server.
See Standard (ISO) Installation of the Master Server for more information.

NOTIFICATION POLICY

Set up event notifications for system events by going to **Settings** > **Notifications** > **Notification Policy**.

This section covers the following topics:

- Set up Notifications and Alerts
- Notifications
- Events

SET UP NOTIFICATIONS AND ALERTS

Notification policies that are created in the **Settings** > **Notifications** > **Notification Policy** page are global notifications and alerts that apply to all Targets, scans, users, and more.

To set up a global notification policy:

1. Log in to the **ER2** Web Console.
2. Go to **Settings** > **Notifications** > **Notification Policy**.
3. On the top-right of the page, click **+ Create a Notification**.

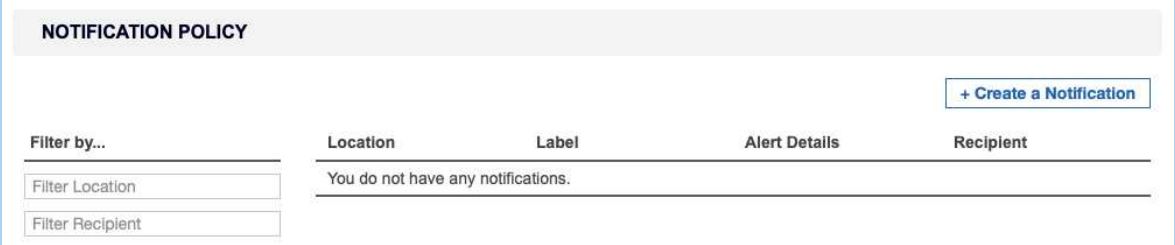

4. In **Notification Label**, enter a label for this set of notifications.

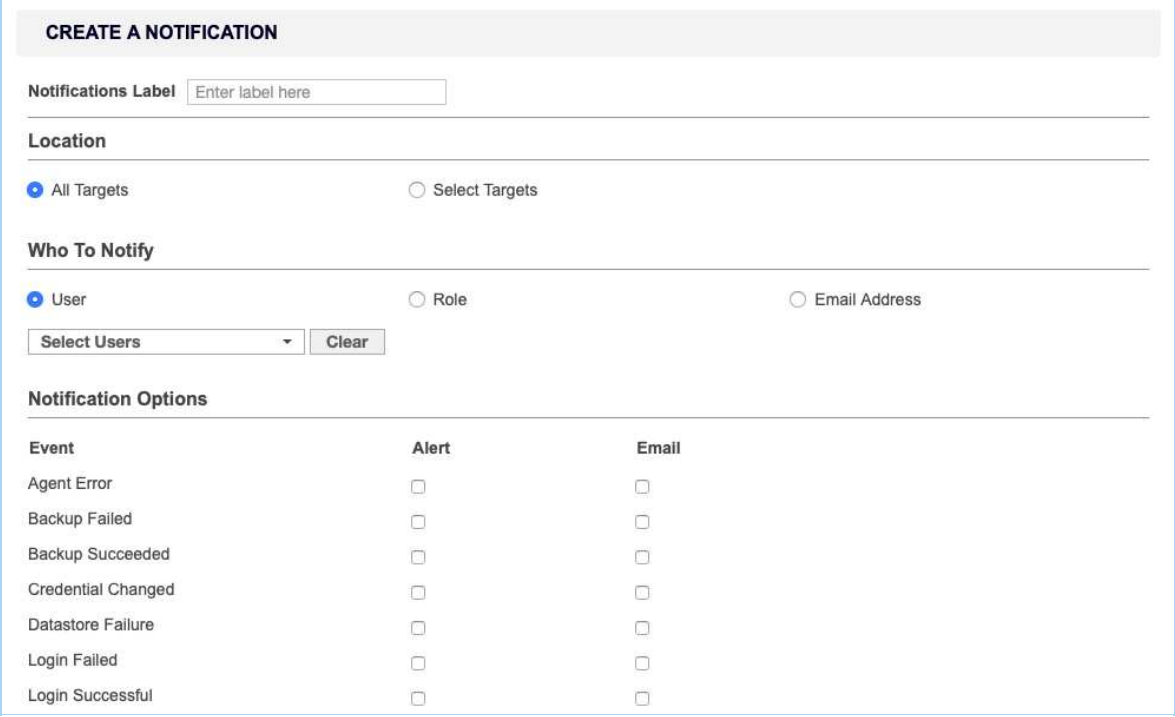

5. In **Location**, select the targets you want to set up notifications for.

> **Tip:** Global Admins can select **All Targets** to set up a global notification for all Targets.

6. In the **Who To Notify** section, select users to send notifications to:
   a. **User**: Send an alert or email to selected users.
   b. **Role**: Send an alert or email to all users belonging to selected roles. See User Roles.
   c. **Email Address**: Send an email to a specific email address.
7. In the **Notification Options** section, select the type of notification a user receives:
   a. **Alert**
   b. **Email**

NOTIFICATIONS

Notifications can be sent to users as:

- Alerts
- Emails

Alerts

Alerts sent to users are displayed under the notifications icon .

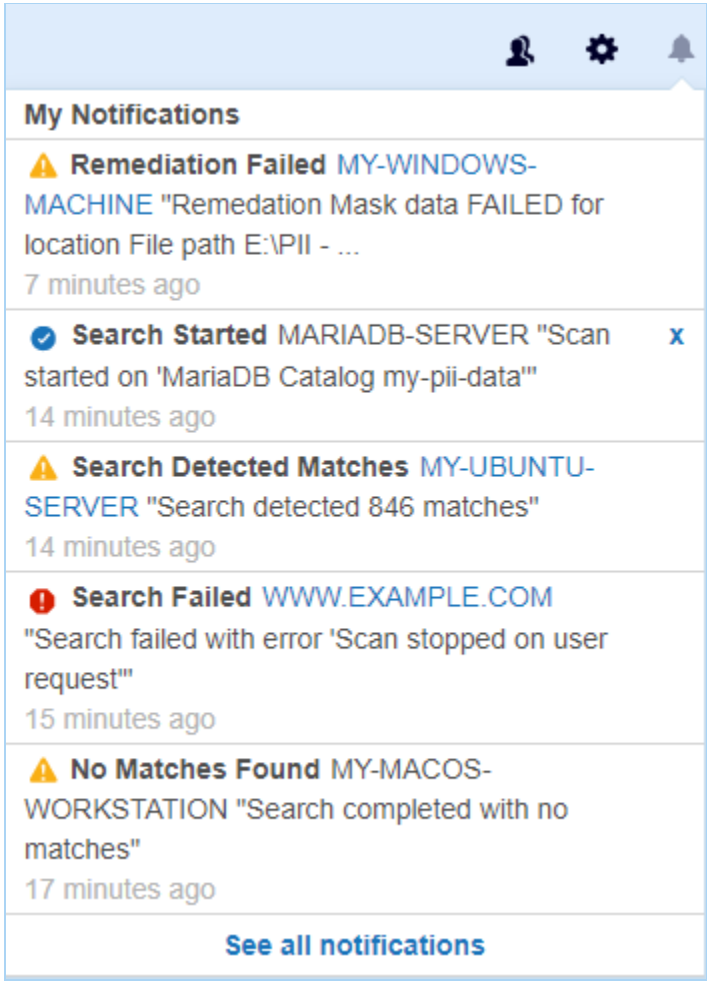

Users can view a summary of alerts sent to them on the **My Notifications** page. To view a summary of alerts:

1. Click the notifications icon .
2. Click **See all notifications**.

Or:

1. Go to **[Username]** > **My Account**.
2. Click **See My Notifications**.

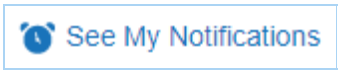

Tip: Click on the Target links for details on the event that triggered the notification. Notification alerts are clickable only for the following events: **Search Detected Matches**, **Search Failed**, **Search Stalled**, **Remediation Failed** and **Report Ready For Download**.

Emails

Selecting **Email** under **Notification Options** has **ER2** send email notifications to specified email addresses. The email address does not have to be registered to a user in **ER2**.

A Message Transfer Agent (MTA) must be set up for email notifications to work. See Mail Settings.

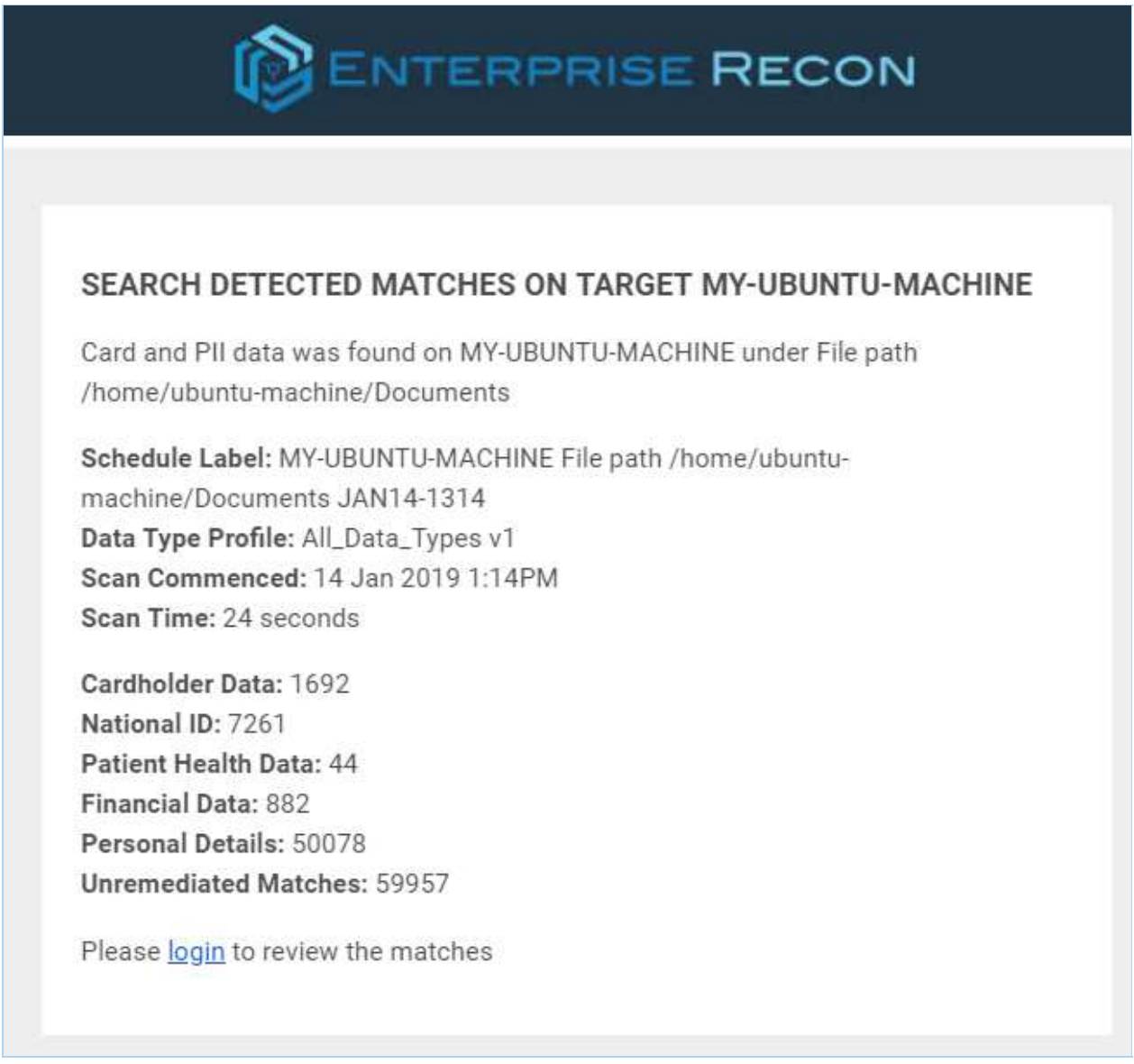

Tip: Click on login or the Target name to go to the Web Console to view details of the event that triggered the notification.
Notification emails contain clickable links only for the following events: **Search**

Detected Matches, **Search Failed**, **Search Stalled**, **Remediation Failed** and **Report Ready For Download**.

EVENTS

You can configure **ER2** to send a global notification or an email alert for the following events:

Event	Global Admin	Non-Global Admin
Access Control Completed	✓	
Access Control Failed	✓	
Agent Error	✓	
Backup Failed	✓	
Backup Succeeded	✓	
Credential Changed	✓	
Datastore Failure	✓	
Login Failed	✓	
Login Successful	✓	
No Matches Found	✓	
Process Failed	✓	
Remediation Cancelled	✓	
Remediation Completed	✓	
Remediation Failed	✓	
Processing Blocked	✓	
Role Changed	✓	
Scan Running	✓	✓
Search Detected Matches	✓	✓
Search Failed	✓	✓
Search Paused	✓	✓
Search Resumed	✓	✓
Search Stalled	✓	✓
Search Started	✓	✓
Target Not Scanned	✓	✓
User Account Changed	✓	

MAIL SETTINGS

Configure Mail Settings to allow **ER2** to send email notifications and password recovery emails.

From the **Settings** ⚙ > **Notifications** > **Mail Settings** page, you can configure:

- Message Transfer Agent
- Master Server Host Name for Email

MESSAGE TRANSFER AGENT

For **ER2** to send emails to users, you must set up a Message Transfer Agent (MTA) in the **Mail Settings** page. You can have more than one active MTA.

ER2 automatically distributes the Mail Queue among the active MTAs for sending emails. See View Mail Queue.

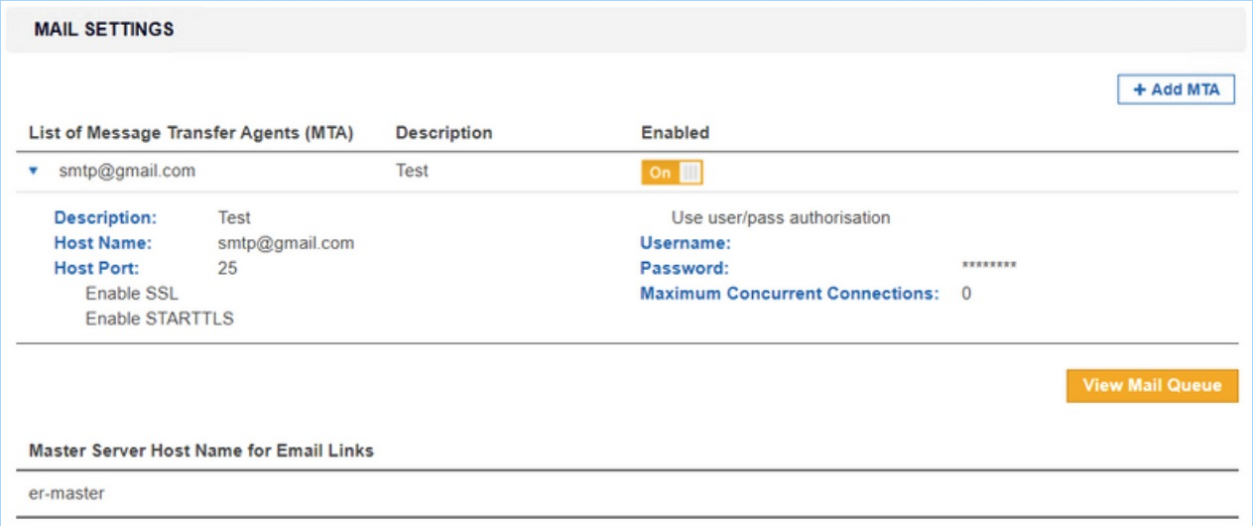

From the **List of Message Transfer Agents (MTA)** section, you can:

Feature	Description
View list of MTAs	Displays a list of of MTAs. To view details of a MTA, click the arrow ◀ to the left of the MTA host name.
Add MTA	See Set Up MTA.
Edit MTA	Hover over the MTA and click **Edit**.
Remove MTA	Hover over the MTA and click **Remove**.
View Mail Queue	To view unsent emails, go to the bottom-right of the **Mail Settings** page and click **View Mail Queue**. The Mail Queue page displays the number of attempts, the delivery attempt and the intended receiver of the email.

SET UP MTA

To set up a MTA:

1. Log in to the **ER2** Web Console.
2. Go to **Settings** > **Notifications** > **Mail Settings**.
3. On the top-right of the **Mail Settings** page, click **+Add MTA**.
4. In the **Add New MTA** window, fill in the following fields:

> **Note:** MTA settings may vary. Check with your email provider or system administrator for details.

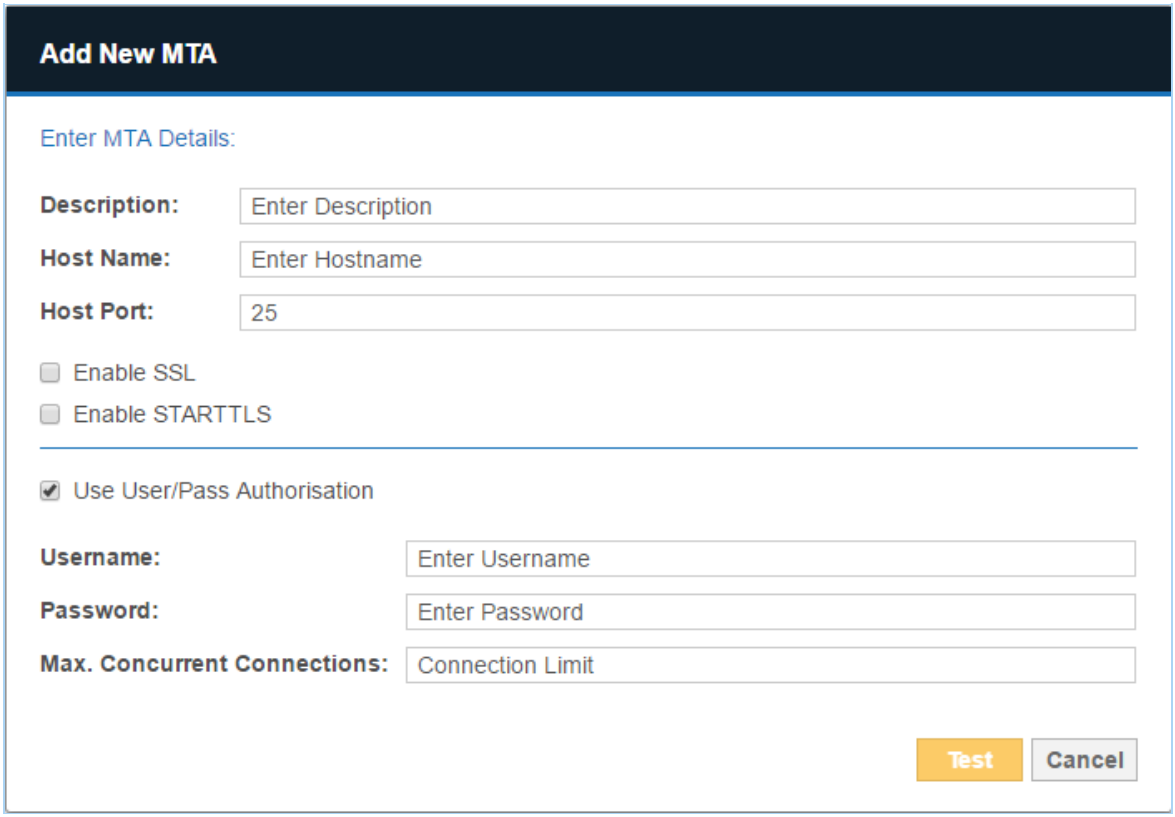

Field	Description
Description	Enter a name to describe this MTA.
Host Name	Enter the MTA hostname from your email service provider, e.g `smtp.gmail.com`.
Host Port	Enter the port used for MTAs, e.g. default TCP port: 25; default SSL port: 465.
Enable SSL	When selected, SSL is enabled.
Enable STARTTLS	When selected, **STARTTLS** is enabled. The **Host Port** defaults to 587.
Use User/Pass Authorization	Select to set up a MTA that requires credentials: ◦ **Username**: Enter a user name. This user must be able to send out emails from the default **ER2** admin user's email address. ◦ **Password**: Enter the password for the given **Username**. ◦ **Max. Concurrent Connections**: Enter to set the connection limit.

Field	Description

5. Click **Test** to test the connection.
6. In the **Test Email Settings** window, enter a valid email address and click **Ok** to send a test email. Emails will be sent from the email address that is configured for the default **ER2** admin user's account. See Update Administrator Account for more information.

If your settings are correct, **Email server accepted mail for delivery** is displayed.

The MTA appears on the **Mail Settings** page under the **List of Message Transfer Agents (MTA)**.

MASTER SERVER HOST NAME FOR EMAIL

By default, password recovery emails delivered by the MTA uses the host name of the Master Server in the password recovery URL.

> **Example:** A Master Server with host name `er-master` will generate a password recovery URL similar to: `https://er-master/?reset=1A2D56FE78D70969`.

In environments where the DNS is configured to require the use of a fully qualified domain name, the default password recovery URL will fail.

Instead, configure **ER2** to use the fully qualified domain name, e.g. `er-master.domain_name.com`.

To set the Master Server Host name for email:

1. From the **Mail Settings** page, go to the **Master Server Host Name for Email Links** section.
2. Hover over the Master Server host name and click **Edit**.
3. In **Edit Host**, enter the fully qualified domain name of the Master Server:

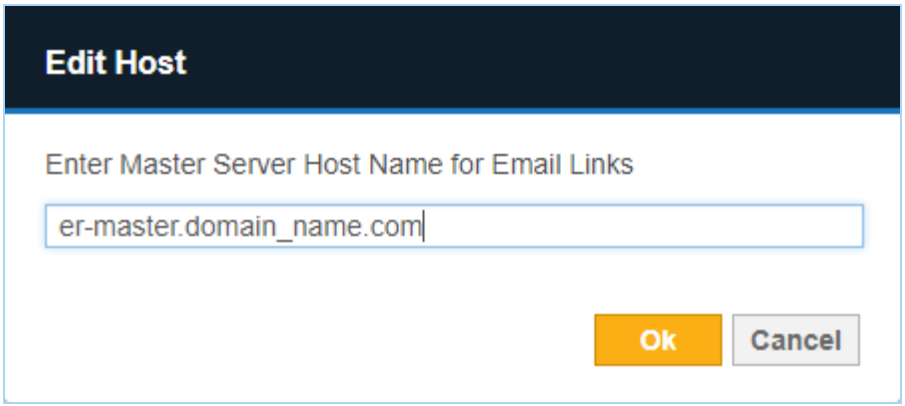

4. Click **Ok**.

> **Note:** The configured Master Server host name for emails must be a valid Master

Server host name or fully qualified domain name, or users will not be able to recover passwords.

MASTER SERVER ADMINISTRATION

This section contains information on Master Server administrative tasks and features not covered elsewhere in the guide.

See the following topics for more details:

- Master Server Console
- Enable HTTPS
- GPG Keys (RPM Packages)
- Restoring Backups
- Low-Disk-Space (Degraded) Mode
- Install Enterprise Recon on a Virtual Machine
    - Microsoft Hyper-V
    - Oracle VM VirtualBox
    - VMware vSphere

MASTER SERVER CONSOLE

Log in to the Master Server console and run all commands below as `root`.

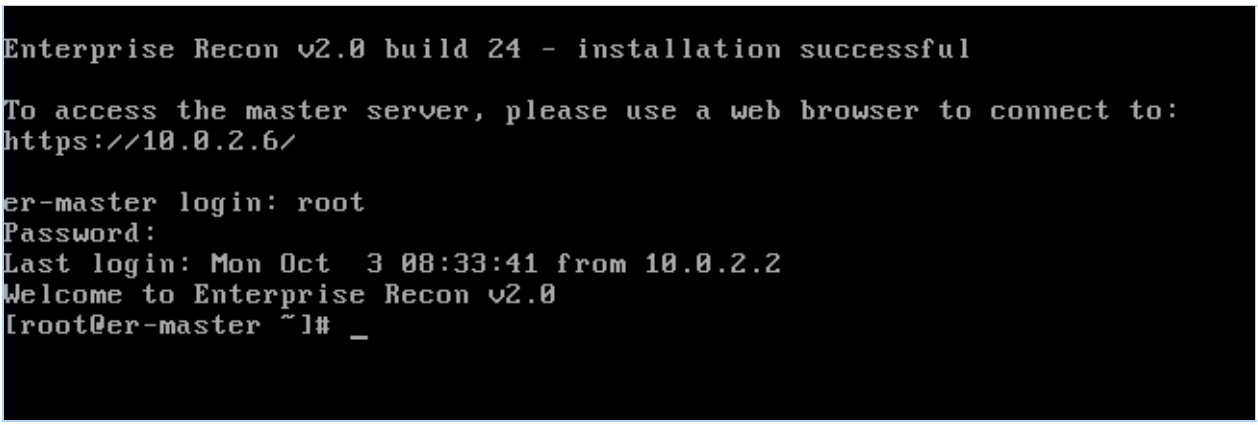

Use the Master Server console only to perform described tasks. Using the Master Server console to perform tasks outside the scope of this guide may cause **ER2** to fail.

Tip: If you performed a standard (ISO) installation of the Master Server, the `root` account password is the same password that is set for the `admin` user via the Web Console.

BASIC COMMANDS

In the Master Server console, you can perform the following basic commands:

- Check Master Server Version
- Start, Stop and Restart the Master Server
- Start SSH Server
- Update SSH Configuration
- Disallow Weak Ciphers for SSH
- Check Free Disk Space
- Configure Network Interface
- Log Out
- Shut Down
- Update Master Server

Check Master Server Version

To check your Master Server version and build number, run:

```
rpm -qa er2-master
```

This displays the installed Master Server package name, version, build number and architecture:

```
# Displays output in the format of
# <Master Server package name>-<version>-<build number>.<architecture>
er2-master-2.x.xx-xxxxxxxxxxxxxx.el8.x86_64
```

Start, Stop and Restart the Master Server

To start your Master Server, run:

```
/etc/init.d/er2-master start
```

To stop your Master Server, run:

```
/etc/init.d/er2-master stop
```

To restart your Master Server, run:

```
/etc/init.d/er2-master restart
```

Start SSH Server

Secure SHell (SSH) access to the Master Server is disabled by default. To enable SSH access, run:

```
service sshd start
```

Note: Keep SSH disabled to prevent unauthorized remote access.

Update SSH Configuration

Note: Only required for Enterprise Recon appliance **installed** using ISO installer version 2.12.1 (or older). Run the command only once; subsequent executions are not needed.

Update the OpenSSH configuration by running as root:

```
# Update allowed algorithms/ciphers
sed -e “s/^Ciphers./Ciphers chacha20-poly1305@openssh.com,aes128-gcm@openssh.com,aes256-gcm@openssh.com /” -e “s/^MACs./MACs hmac-sha2-512-etm@openssh.com,hmac-sha2-256-etm@openssh.com/” -e “s/^KexAlgorithms.*/KexAlgorithms curve25519-sha256,curve25519-sha256@libssh.org/” -i.bak /etc/ssh/sshd_config

# Restart SSH
systemctl restart sshd
```

Disallow Weak Ciphers for SSH

Note: Only required for Enterprise Recon appliance **installed** using ISO installer version 2.9.1 or 2.10.0. Run the command only once; subsequent executions are not needed.

For SSH connections to and from the **ER2** appliance, the use of weak ciphers must be

disallowed by running:

```
# Disallow the use of weak ciphers
grep -q '# CRYPTO_POLICY=' /etc/sysconfig/sshd && sed -e 's/#
CRYPTO_POLICY=/CRYPTO_POLICY=/' -i.orig /etc/sysconfig/sshd

# Restart SSH
systemctl restart sshd
```

Check Free Disk Space

To check how much free disk space there is on your Master Server, run:

```
df -h
```

This displays information about disk usage on the Master Server's local disks, and on mounted file systems:

```
Filesystem      Size  Used Avail Use% Mounted on
/dev/dm-2        15G  1.8G   13G  13% /
tmpfs           246M     0  246M   0% /dev/shm
/dev/sda1       239M   54M  172M  24% /boot
```

Configure Network Interface

To change your network settings, you can launch the text-based user interface of the **NetworkManager** on your Master Server by running:

```
nmtui
```

Follow the on-screen instructions to configure your Master Server's network settings.

Log Out

To log out of your current session in the Master Server console, run:

```
logout
```

The Master Server will continue to run in the background.

Shut Down

To shut down the Master Server, run:

```
shutdown -h now
```

The shutdown command can also be run with these options:

Command	Description

Command	Description
`shutdown -h +<time>`	Schedules the system to shut down in <time> number of minutes. **Example:** `shutdown -h +1` shuts down the system in 1 minute.
`shutdown -h hh:mm`	Schedules the system to shut down at hh:mm, where `hh:mm` is in a 24-hour clock format. **Example:** `shutdown -h 13:30` shuts down the system at 1:30 pm.
`shutdown -h +<time> This is a shutdown message.`	Schedules the system to shut down in <time> number of minutes, and sends the message: *"This is a shutdown message"* to all users, warning them of the impending shutdown. **Example:** `shutdown -h +1 Shutting down in 1 minute` shuts down the system in 1 minute and sends the message "Shutting down in 1 minute." to all users.
`shutdown -r now`	Restarts the system. You can also run reboot to restart the system. The above scheduling parameters (For example: +<time> Shutdown message) also work with `shutdown -r`.

Update Master Server

See Update ER2.

ENABLE HTTPS

This section covers the following topics:

- Enable HTTPS
- Automatic Redirects to HTTPS
- Custom SSL Certificates
- Obtain Signed SSL Certificate
- Install the New SSL Certificate
- Add Certificate as Trusted Certificate Authority
- Restart the Web Console
- Self-Signed Certificates

ENABLE HTTPS

If a valid SSL certificate has been installed on the Master Server, you will be automatically redirected to the HTTPS site when connected to the Web Console. See Automatic Redirects to HTTPS for more information.

To manually navigate to the HTTPS site, include `https://` when entering the IP address, host name, or domain name with which you access the Web Console.

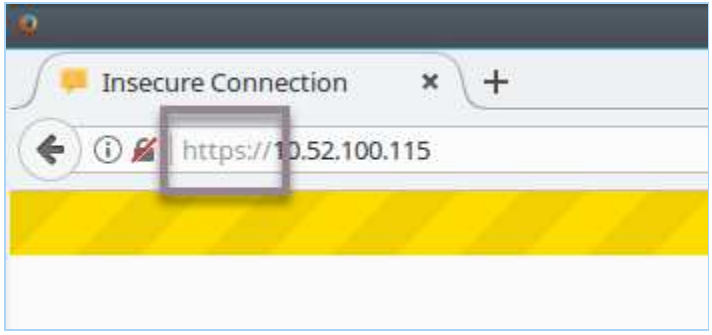

Your browser warns that the Web Console "uses an invalid security certificate". This is the self-signed SSL certificate that the Master Server generates on installation. Most browsers correctly treat self-signed certificates as invalid, but will allow security exceptions to be added.

Note: The following instructions are for Firefox 51; most browsers will allow you to add security exceptions.

To force the browser to use HTTPS to connect to the Web Console, ask the browser to ignore the SSL certificate warning and to add a security exception when prompted:

1. In your browser, click **Advanced**.
2. Click **Add Exception**.

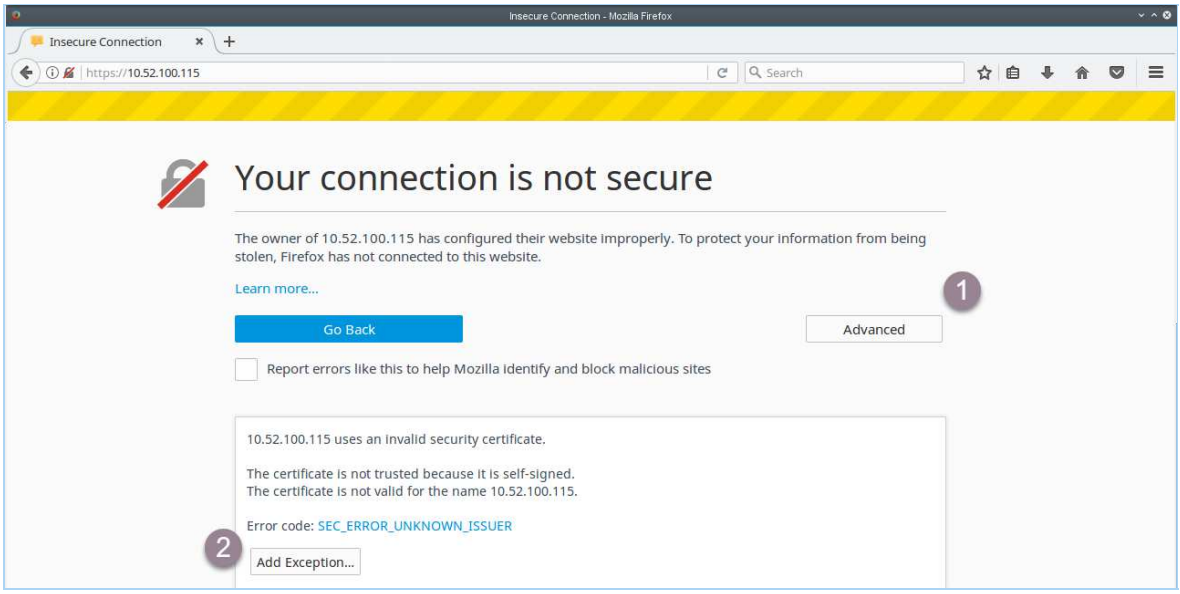

3. In the **Add Security Exception** dialog box:
   a. Click **Confirm Security Exception** to proceed to the HTTPS site.
   b. Select **Permanently store this exception** to prevent your browser from displaying this warning for the Web Console again.

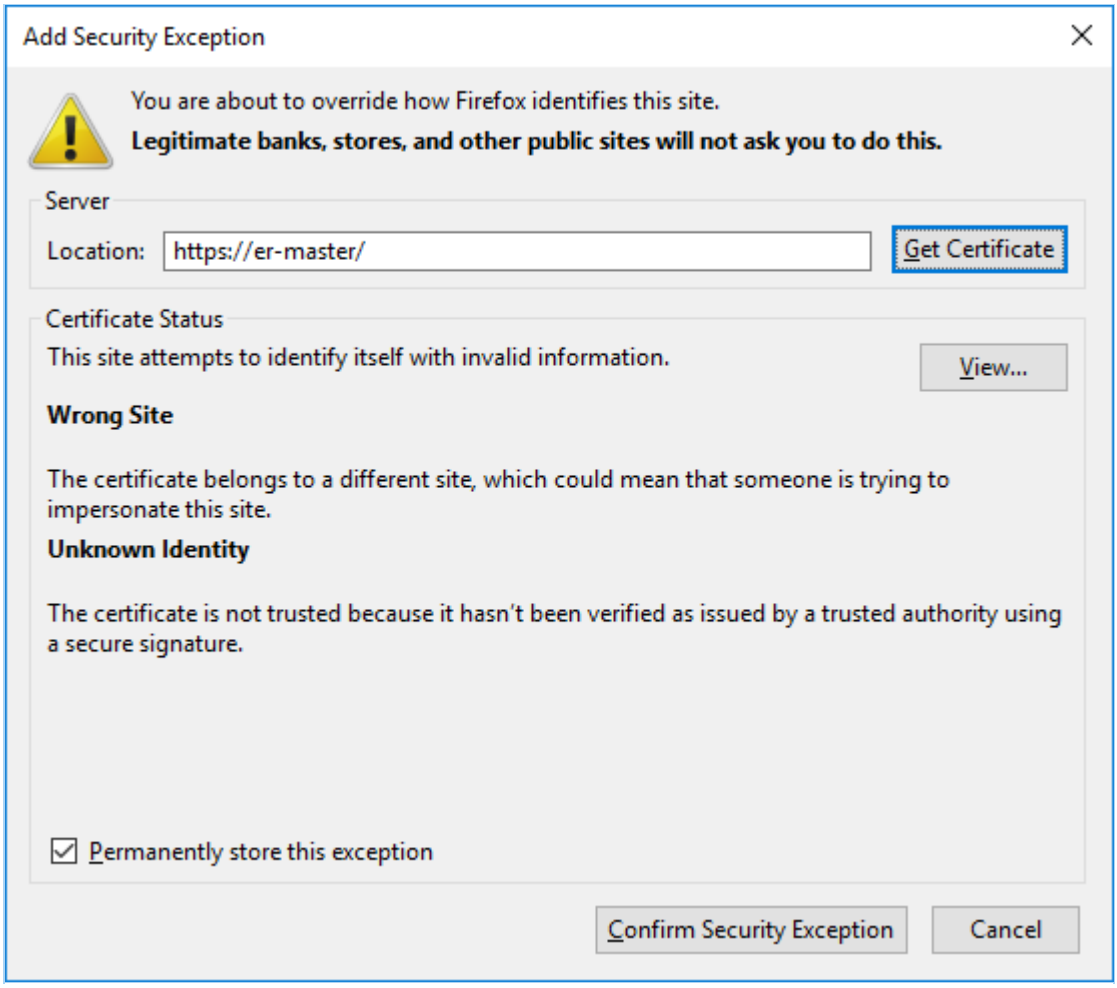

AUTOMATIC REDIRECTS TO HTTPS

To have the Web Console automatically redirect users to the HTTPS site, update the Master Server with a custom SSL certificate.

CUSTOM SSL CERTIFICATES

To prevent your browser from displaying the security certificate warning when connecting to the Web Console, you must do either of the following:

- Obtain a new SSL certificate signed by a trusted Certificate Authority (CA).
- Add the Master Server self-signed SSL certificate to your computer's list of Trusted Root Certificates.

OBTAIN SIGNED SSL CERTIFICATE

Obtain a new SSL certificate signed by a trusted CA by generating and submitting a Certificate Signing Request (CSR). This CSR is sent to the CA; the CA uses the details included in the CSR to generate a SSL certificate for the Master Server.

To generate a CSR, run as root on the Master Server console:

```
openssl req -new -key /var/lib/er2/ui/sslkey.pem -out /var/lib/er2/ui/er2-master.csr
```

`openssl` asks for the following information:

Prompt	Answer
Country Name (2 letter code) [AU]:	Your country's two letter country code (ISO 3166-1 alpha-2).
State or Province Name (full name) [Some-State]:	State or province name.
Locality Name (e.g., city) []:	City name or name of region.
Organization Name (e.g., company) [Internet Widgits Pty Ltd]:	Name of organization.
Organizational Unit Name (e.g., section) []:	Name of organizational department.
Common Name (e.g. server FQDN or YOUR name) []:	*Must* be the fully qualified domain name of the Master Server.
Email Address []:	Email address of contact person.
Please enter the following 'extra' attributes to be sent with your certificate request	-
A challenge password []:	Leave empty; do not enter any values.
An optional company name []:	Leave empty; do not enter any values.

Note: You must adequately answer the questions posed by each prompt (unless otherwise specified). The CA uses this information to generate the SSL certificate.

Note: Make sure that the Common Name is the URL with which you access the Web Console. The Common Name depends on the URL you entered in your

browser to access the Web Console:
- `https://er-master/` : Common name is `er-master`.
- `https://er-master.domain.com/` : Common name is `er-master.domain.com`.

The `openssl` command generates a CSR file, `er2-master.csr`. Submit this CSR to your organization's CA.

To move the CSR file out of the Master Server, see Use SCP to Move the CSR File.

To display and validate the contents of the CSR file, run:

```
openssl req -in /var/lib/er2/ui/er2-master.csr -text -noout
```

Use SCP to Move the CSR File

To move the CSR file out of the Master Server and submit it to a CA, use the SCP protocol.

On the Master Server, start the OpenSSH server by running as root:

```
service sshd start
```

Note: Disallow weak ciphers
For Master Server appliance installed using the **ER2** ISO installer version 2.9.1 or 2.10.0, ensure that the use of weak ciphers has been disallowed when enabling SSH access. See Disallow Weak Ciphers.

On Windows

Use a Windows SCP client such as WinSCP to connect to the Master Server via the SCP protocol.

1. Start WinSCP.

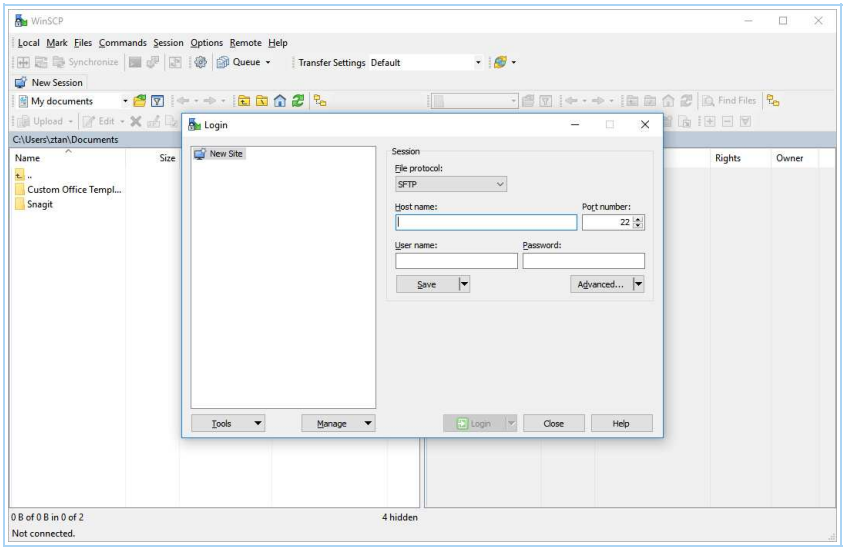

2. In the **Login** dialog box, enter the following:

Field	Value
File protocol	Select **SCP**.
Host name	Enter the hostname or IP address of the Master Server.
Port number	Default value is 22.
User name	Enter **root**.
Password	Enter the root password for the Master Server.

3. Click **Save**.
4. Click **Login** to connect to the Master Server.

Once connected, locate the CSR file on the Master Server and copy it to your Windows host. Submit the CSR file to your CA.

On Linux

On the Linux host that you want to copy the CSR file to, open the terminal and run:

```
# Where er-master is the host name or IP address of the Master Server.
scp root@er-master:/var/lib/er2/ui/er2-master.csr ./
```

This securely copies the CSR file (`er2-master.csr`) to your current directory. Once the file has been copied, submit the CSR file to your CA.

Note: If you cannot connect to the Master Server via the SCP protocol, check that the OpenSSH server is running on the Master Server console. Run as root: `service sshd start` . For Master Server appliance installed using the **ER2** ISO installer version 2.9.1 or 2.10.0, ensure that the use of weak ciphers has been disallowed when enabling SSH access. See Disallow Weak Ciphers.

ADD CERTIFICATE AS TRUSTED CERTIFICATE AUTHORITY

The SSL certificate received from the CA must be added to the list of trusted CAs on the Master Server host.

1. Copy the SSL certificate obtained from the CA (e.g. `ca.cer`) to the Master Server. Refer to Use SCP to Move the CSR File for secure copy instructions.
2. On the Master Server, run the command to convert the SSL certificate to `.pem` format.

   ```
   # Syntax: openssl x509 -in <input-certificate-file> -outform PEM -out <output-pem-file>
   openssl x509 -in ca.cer -outform PEM -out sslcert.pem
   ```

3. Copy the SSL certificate `sslcert.pem` to the `/etc/pki/ca-trust/source/anchors` directory on the Master Server.
4. Run the following command to update the local trust store on the Master Server:

```
update-ca-trust
```

INSTALL THE NEW SSL CERTIFICATE

Once you have added the SSL certificate to the list of trusted CAs on the Master Server:

1. Move the SSL certificate `sslcert.pem` to the `/var/lib/er2/ui/` folder on the Master Server.

   Note: The source SSL certificate must be a PEM file. If using a different input format, please convert the SSL certificate to `.pem` format before proceeding.

2. (Optional) Display and validate the contents of the PEM file by running:

   ```
   openssl x509 -in /var/lib/er2/ui/sslcert.pem -text -noout
   ```

3. Run as root:

   ```
   # Restrict permissions and give ER2 ownership of the *.pem files.
   chown erecon /var/lib/er2/ui/sslkey.pem
   chown erecon /var/lib/er2/ui/sslcert.pem
   chmod 600 /var/lib/er2/ui/sslcert.pem
   ```

RESTART THE WEB CONSOLE

Restart the Web Console:

1. Find the pid of the ui process by running as root:

   ```
   ps aux | grep ui
   # Displays output similar to:
   # root      xxxx  0.1  2.6 427148 13112 ?        Ssl  16:22   0:00 /var/lib/er2/plugi
   ns/ui -c /var/lib/er2/ui.cfg -pid /var/lib/er2/ui.pid -fg -start
   # root      1495  0.0  0.1 103312   876 pts/0    S+   16:22   0:00 grep ui

   # The pid of the ui process is xxxx.
   ```

2. Kill the ui process; run as root:

   Warning: Running this command incorrectly may cause your system to stop working. Make sure that you run kill -9 on the correct pid.

   ```
   # where the pid of the ui process is xxxx.
   kill -9 xxxx
   ```

SELF-SIGNED CERTIFICATES

> ⚠ **Warning:** Using self signed certificates for production environments is not recommended.

The Master Server can act as its own CA and issue self-signed SSL certificates.

To issue self-signed certificates, run as root on the Master Server Console:

1. Create a configuration file `subjectAltName.conf`:

   ```
   touch subjectAltName.conf
   ```

2. Open `subJectAltName.conf` in a text editor, and enter the following information:

   ```
   [req]
   default_bits = 2048
   prompt = no
   default_md = sha256
   req_extensions = req_ext
   distinguished_name = dn


   [dn]
   C=SG
   O=Organization Name
   CN=www.domain_name.com


   [req_ext]
   basicConstraints = CA:FALSE
   keyUsage = nonRepudiation, digitalSignature, keyEncipherment
   subjectAltName = @alt_names


   [alt_names]
   DNS.0=www.domain_name.com
   ```

   where:
   - `SG` is the ISO 3166-1 alpha-2 country code of your current location.
   - `Organization Name` is the name of your organization.
   - `www.domain_name.com` is the domain name with which you access the Master Server. This may be the host name or FQDN of your Master Server.

3. Save `subjectAltName.conf`.
4. Run:

```
# Generate a new private key.
openssl genrsa -out /var/lib/er2/ui/sslkey.pem 2048

# Generates a new Certificate Signing Request `server.csr`.
openssl req -new -key /var/lib/er2/ui/sslkey.pem -out /var/lib/er2/ui/server.csr -c
onfig subjectAltName.conf

# Generates new SSL certificate.
openssl x509 -req -days 365 -in /var/lib/er2/ui/server.csr -signkey /var/lib/er2/ui
/sslkey.pem -out /var/lib/er2/ui/sslcert.pem -extensions req_ext -extfile subject
AltName.conf

# Restrict permissions and give ER2 ownership on the generated *.pem files.
chown erecon /var/lib/er2/ui/sslkey.pem
chown erecon /var/lib/er2/ui/sslcert.pem
chmod 600 /var/lib/er2/ui/sslkey.pem
chmod 600 /var/lib/er2/ui/sslcert.pem
```

5. Restart the Web Console.
6. Add a security exception to your web browser. See Enable HTTPS.

GPG KEYS (RPM PACKAGES)

On **ER** 2.0.19 and later, installing Agent RPM packages on hosts that use RPM package managers will display a NOKEY warning.

This section covers the following topics:

- NOKEY Warning
- Remove the NOKEY Warning
- Download the Ground Labs GPG Public Key
- Verify the GPG Public Key
- Import the GPG Public Key
- Bad GPG Signature Error

NOKEY WARNING

RPM packages from **ER** 2.0.19 and above are signed with a GPG key. This causes the `rpm` command to display a NOKEY warning when installing or upgrading **ER** 2.0.19 RPM packages.

```
rpm -i ./er2-2.0.19-linux26-x64-9277.rpm
# Displays output similar to:
# warning: er2-2.0.19-linux26-x64-9277.rpm: Header V4 RSA/SHA1 Signature, key I
D c40aaef5: NOKEY
```

Despite the warning, you can still install RPM packages. It does not affect normal operation of **ER2**.

REMOVE THE NOKEY WARNING

The instructions below assume that you are installing the Node Agent RPM package onto hosts that use RPM package managers.

Before installing the **ER2** Agent RPM package:

1. Download the Ground Labs GPG Public Key.
2. Import the GPG Public Key into the rpm list of trusted keys.

Info: Do this for all systems that you intend to install **ER 2.0.19 or above** RPM packages on.

DOWNLOAD THE GROUND LABS GPG PUBLIC KEY

You can download the Ground Labs GPG public key from either the Ground Labs Updates server or the Master Server.

From the Ground Labs Update Server

The Ground Labs GPG public key can be downloaded from the Ground Labs Update

server at https://repo.groundlabs.com/gpg/RPM-GPG-KEY-GroundLabs.

To download the public key through the command line, run:

```
curl -o ./RPM-GPG-KEY-GroundLabs https://repo.groundlabs.com/gpg/RPM-GPG-KEY-GroundLabs
```

From the Master Server

Where Internet access or access to the Ground Labs updates server is not available, you can download the public key directly from the Master Server if you have installed the Master Server appliance from the ER2 ISO.

To Download the Public Key From the Command Line

In the command line of the Agent host, run as root:

```
# Where er-master is the hostname or IP address of the Master Server.
curl -o ./RPM-GPG-KEY-GroundLabs https://er-master/keys/RPM-GPG-KEY-GroundLabs
```

To Download the Public Key Through SSH

Log in to the Master Server.

1. On the Master Server console, start the SSHD service. Run as root:

   ```
   # Starts the SSH server on the Master Server.
   service sshd start
   ```

   Note: Disallow weak ciphers
   For Master Server appliance installed using the **ER2** ISO installer version 2.9.1 or 2.10.0, ensure that the use of weak ciphers has been disallowed when enabling SSH access. See Disallow Weak Ciphers.

2. On the Master Server console, start the SSHD service. Run as root:

   ```
   # Connects to the Master Server via SSH and transfers 'RPM-GPG-KEY-GroundLabs' to the current working directory.
   # Where er-master is the host name or IP address of the Master Server.
   scp root@er-master:/etc/pki/rpm-gpg/RPM-GPG-KEY-GroundLabs ./
   ```

VERIFY THE GPG PUBLIC KEY

To check the authenticity of the GPG public key you have downloaded, run the following command:

```
gpg --show-keys --fingerprint ./RPM-GPG-KEY-GroundLabs
```

Verify that the output of the above command is similar to:

```
pub   rsa2048 2016-12-14 [SC]
      0BEC 1168 0D1E 6196 B4BC  7879 F2BB D90C C40A AEF5
uid                 Ground Labs <support@groundlabs.com>
sub   rsa2048 2016-12-14 [E]
```

IMPORT THE GPG PUBLIC KEY

Locate the downloaded GPG public key, and run the following command as root:

```
rpm --import ./RPM-GPG-KEY-GroundLabs
```

If the command line displays no errors, the `rpm --import` command has run successfully. You should no longer see the **NOKEY** warning when installing RPM packages from **ER** 2.0.19 and above.

Info: To see a list of all imported GPG public keys, run:

```
rpm -q gpg-pubkey --qf '%{name}-%{version}-%{release} -- %{summary}\n'
```

BAD GPG SIGNATURE ERROR

Systems running older versions of GnuPG or similar GPG software may encounter the following error when attempting to install Node Agent RPM packages:

```
error: er2-2.0.21-linux26-rh-x64.rpm: Header V4 RSA/SHA1 signature: BAD, key ID c40aaef5
```

Node Agent RPM packages are signed with V4 GPG signatures. If your system does not support V4 GPG signatures, you have to skip the signature check when installing the Node Agent.

Skip GPG Signature Check

To skip the signature check when installing the Node Agent, run as root:

```
rpm -ivh --nosignature er2-2.0.21-linux26-rh-x64.rpm
```

RESTORING BACKUPS

Tip: Set up automatic backups on the **Server Information** page. See Creating Backups.

To restore **ER2** from a backup:

1. Stop ER2
2. Restore the Backup File
3. Restart ER2

STOP ER2

In the Master Server console, run as root:

```
/etc/init.d/er2-master stop
```

RESTORE THE BACKUP FILE

1. Rename the existing `root.rdb` file:

   ```
   mv /var/lib/er2/db/root.rdb /var/lib/er2/db/root.rdb.orig
   ```

2. Run the `er2-recovery` command:

   To recover or restore from a `bak` or `ebk` file:

   ```
   # Where '<directory>/<backup file>' is the full path of the backup
   # file to recover ER2 from
   # Syntax: er2-recovery -b <directory>/<backup file> -w /var/lib/er2/db/root.rdb
   er2-recovery -b /tmp/er2/er-2.x.x-backup.bak -w /var/lib/er2/db/root.rdb
   ```

   To recover or restore from a `rdb` folder:

   ```
   # Where '<directory>/<backup file>' is the full path of the backup
   # database to recover ER2 from
   # Syntax: er2-recovery -i <directory>/<backup file> -w /var/lib/er2/db/root.rdb
   er2-recovery -i /tmp/er2/er-2.x.x-backup.rdb -w /var/lib/er2/db/root.rdb
   ```

3. Give **ER2** ownership of the `root.rdb` database folder:

   ```
   chown -R erecon:erecon /var/lib/er2/db/root.rdb
   chmod -R go-r /var/lib/er2/db/root.rdb
   ```

4. (Optional) Once the restore operation has been verified to be successful, the original database folder `/var/lib/er2/db/root.rdb.orig` may be deleted.

RESTART ER2

Start the `er2-master` process to restart **ER2**.

```
/etc/init.d/er2-master start
```

Note: For seamless data recovery, backups made from a specific version of **ER2** must only be used to restore backup files from the same version of **ER2**. For example, a backup from ER 2.0.15 should be used to restore ER 2.0.15 installations. To restore a datastore on a clean installation of **ER2**, install the version of **ER2** that the backup is made from and restore your data, then update **ER2** to the latest version.

LOW-DISK-SPACE (DEGRADED) MODE

When 85% of total disk capacity on the Master Server is used, the Master Server stops the data store and enters low disk space mode. This is to avoid data store corruption due to insufficient free disk space on the Master Server.

While in low disk space mode:

- Users cannot log in to the Web Console.
- The API framework is not available.
- Scans continue to run on Target hosts, but the scan results are not sent back to the Master Server. Instead, the results are saved to a journal, and stored until the Master Server becomes available.

While in low disk space mode, the Master Server checks the amount of disk space used:

- Every 10 minutes.
- When the Master Server starts up.

The Master Server will stay in low disk space mode until it detects that only 70% of total disk capacity is used on the Master Server.

GROUND LABS

Established in 2007 and trusted by more than 4,500 companies in 85 countries, Ground Labs offers award-winning data discovery and management solutions for all industry sectors.

www.groundlabs.com

CONTACT:

US	+1 737 212 8111
UK	+44 203 137 9898
Ireland	+353 1 903 9162
Australia	+612 8459 7092
Asia	+65 3133 3133
Email	info@groundlabs.com

COPYRIGHT NOTICE

©2024 Ground Labs. All Rights Reserved. The Ground Labs name and logo and all other names, logos and slogans identifying Ground Labs products and services are trademarks and service marks or registered trademarks and service marks of Ground Labs Pte Ltd and its affiliates in Singapore and/or other countries. All other trademarks and service marks are the property of their respective owners.

DOCUMENT LAST UPDATED:
OCTOBER 2026